Weather:
Cloudy, Sunny Later
Details on Page 5

Victoria Daily Times

The Home Paper
TELEPHONE 2-3131
Circulation (to 8 p.m.) 2-3131
Classified (to 8 p.m.) 2-3131
NIGHT
Night Editor (to 11 p.m.) 2-3135

VOL. 124, No. 160 • VICTORIA, B.C., WEDNESDAY, JULY 10, 1957—30 PAGES • PRICE: 10 CENTS SATURDAY 14 CENTS

56 RESCUED FROM BLAZING SHIP

All 56 persons aboard the Swedish motorship La Plata were rescued by passing vessel when she caught fire off the Brazilian coast. Picture of the badly listing ship in flames was taken by a crewman from a lifeboat. The La Plata was en route from Stockholm to Rio de Janeiro. (AP Wirephoto.)

CRISIS MEETING TODAY

Medical Aid Plan Starts New CS Row

U.S. CHALLENGES RUSS TO PRODUCE ARMS PLAN

LONDON (UP)—Chief U.S. delegate Harold E. Stassen challenged the Russians at today's disarmament conference session to come up with a compromise plan for banning the use of nuclear weapons.

Stassen hurled his demand at Russian delegate Valerian Zorin in replying to the Russian's previous stand in rejecting western disarmament offers.

Zorin had demanded total outlawing of nuclear weapons.

Government Offer Called 'Bribery' By Association

As spokesmen for the B.C. Government Employees' Association prepared to go into a crucial meeting with the provincial cabinet this afternoon to discuss ways to avert a precedent-shattering strike of the B.C. civil service, a new note of controversy was added.

The government was accused of making a "belated bribe" to civil servants by offering in an announcement Tuesday night to pay half the cost of a medical care plan operated by the employees' association.

It has long been recognized that the medical scheme has been an important factor in recruiting civil servants into the employees' association.

John Murrell, organization director, for the association, said the offer was a bribe because the government could have instituted it two years ago but adopted a "do nothing attitude" instead.

"Now that we have beat them to the punch with our (strike) ultimatum they have announced this scheme," Mr. Murrell said.

Provincial Secretary Wesley Black replied that representatives of the association medical plan in a 1955 brief had asked for the government to contribute and said such a plan would be endorsed by civil servants.

The crucial meeting aimed at heading off the threatened strike was slated to begin here at 4 p.m. today.

Could Plunge B.C. Into Chaos

The walkout, ordered by the association for 7 a.m. Friday if its demand for arbitration is not met, could plunge the province into chaos.

Association representatives are meeting with the cabinet in what may be a final bid to reach settlement.

Although Premier Bennett has hinted the government may take another "second look" at its position, both sides appear to be standing firm.

Feelings are strong on both sides and the air was tense around the Legislative Buildings today.

Alfred Bennett, assistant general secretary of the association, branded as "completely irresponsible" claims made by government leaders Tuesday that civil servants do not have the right to strike, and the walkout would be a flop.

"The attorney-general seems to be completely out of touch with what has been going on in the past two weeks," Mr. Bennett said.

"This fracas has brought us 1,000 new members, and 9,600 have voted to strike."

To Mr. Bonner's statement that there would be enough non-strikers to enable the government to maintain services, Mr. Bennett said:

"It's almost unbelievable. Apparently the attourney-general has no conception of what strike action actually means."

The association has offered to maintain essential services on a voluntary basis where requested by the government.

Officials interpreted the attorney-general's statements as meaning the government does not intend to ask for such help in keeping hospitals, institutions and fire prevention services going.

Mr. Bennett claimed the government was preparing to hire "scab labor" in the event of a strike.

He made the statement after it was learned that government branch heads and agents throughout the province have been authorized to make emergency requisitioning of necessary employees.

The government offer to pay half of the premiums paid by individual civil servants to the B.C. Government Employees Medical Services is made under provision of an act passed at the 1955 session of the legislature.

This act, the Public Services Medical Plan, was proclaimed by an order-in-council passed by the cabinet at a late-afternoon session Tuesday.

In effect, the proclamation empowers Mr. Black to enter negotiations with the BCGEMS.

Under the act, the government cannot enter into the plan unless it is extended to all civil servants, employees of Crown corporations and MLAs.

The present scheme is open only to members of the association.

About 8,000 of the association's 12,000 members belong, paying premiums ranging from $3.75 to $8 monthly.

Mr. Black said he has been considering means of implementing the 1955 act for the last two years.

"We explored all the possibilities, such as setting up a Crown company or dealing with a private firm."

Representatives of the association scheme were consulted

Continued on Page 2

Queen First Reigning Ruler To Open House

OTTAWA (CP)—For the first time in history, a reigning monarch is to open Canada's Parliament.

Prime Minister Diefenbaker's office announced Tuesday that the first session of Canada's new Parliament will be opened by the Queen on Monday, Oct. 14, during a five-day visit to Ottawa.

The only previous visit to Canada by a reigning monarch was in 1939 when King George VI and Queen Elizabeth—now the Queen Mother—crossed the country in a month-long tour.

The Queen and Prince Philip, travelling by air, are to arrive in Ottawa Saturday, Oct. 12, and leave by air on Wednesday, Oct. 16, for a six-day visit to the United States.

In Ottawa, the Queen will read the speech from the throne, written by the government, to open the session. She and Prince Philip are expected to stay at Government House, residence of Governor-General Massey. Other details of the visit have not yet been worked out.

The Queen is to fly to Jamestown, Va., Oct. 16 for ceremonies marking the founding in 1604 of the first permanent English settlement in the U.S. She arrives in Washington later that day for a three-day formal visit, a day of rest on Sunday, Oct. 20, and a visit to New York on Monday before returning to London.

The Queen, as Princess Elizabeth, made a five-week tour of Canada in 1951 with Prince Philip, visiting every province and also Washington. Four years ago, the prince came alone, visiting Northern Canada and the west coast.

King George VI and his queen worked a three-day visit to Washington into their cross - Canada tour from May 17 to June 15 in 1939.

LUNCHES WITH QUEEN

It was assumed the coming visit was discussed Tuesday at Buckingham Palace when Mr. Massey, now vacationing in Britain, had lunch privately with the Queen and Prince Philip.

The invitation for the visit was extended by former prime minister St. Laurent after it was learned that United States officials had invited the Queen to Jamestown.

The Queen has not yet formally accepted an invitation, extended last year by Mr. St. Laurent, to the official opening in 1959 of the St. Lawrence Seaway. Mr. St. Laurent indicated last year to reporters that she might agree to requests to visit other places in Canada. This gave rise to hopes for a more extended royal tour in 1959.

Air Rescue Men 'At Sea', Lost Family Safe Here

The tight-lipped efficiency of aeronautical administration came apart Tuesday and today in a comedy of errors that launched a full-scale air-sea search for a plane that was snug in a hangar at Patricia Bay Airport.

The plane, with four persons on board, landed on schedule Tuesday at 4 p.m. after a flight from Seattle via Orcas Island. The report that it was missing was due to mix up in identificicatjon in Seattle, where the plane's last flight plan had been filed.

HOLIDAYING

Aboard were Gerald Stirling, Sepulvenda, California, owner and pilot; his wife, and their two children. They arrived here for a holiday, and now are guests at Cedar Lodge on Cedar Hill Road.

The search, started Tuesday night and resumed today by U.S. Coast Guard and RCAF aircraft, was called off at 9.15 a.m. when the error was discovered.

RCAF officials said someone had mixed the pilot's address with his flight plan number and name, calling him "Liggett" instead of "Stirling."

FIRST BAD ERROR

His address in the California city is 16836 Liggett, and apparently some one read the flight plan incorrectly, taking the street number as the flight plan number, and the name of the street as the pilot's name.

An officer in the RCAF search and rescue division called the incident the first major error in a flight plan in the two years he has been in the work.

PURGE PRAISE

Bulganin Gives Nikita Full Credit

PRAGUE (UP)—Soviet premier Nikolai Bulganin gave Nikita Khrushchev full credit today for "uncovering and destroying" the Molotov-Malenkov opposition.

Bulganin, who arrived in Prague with Khrushchev on a "friendly visit" today, told a gathering of Czech and Soviet leaders in the presidential palace:

"It is necessary to emphasize especially that the great merit in uncovering and destroying the anti-party opposition goes to the first secretary of the central committee of the Soviet Union, comrade Khrushchev."

(Bulganin's fulsome praise, the first official Soviet indentification of Khrushchev as the moving force behind the recent Moscow shakeup, coincided with reports that Bulganin might be on the way out.

(There was speculation that Bulganin had supported Georgi Malenkov and Vyacheslav Molotov in the row with Khrushchev. No information had emerged yet from reliable sources, however, and Bulganin's position in the Kremlin hierarchy appeared unchanged when he and Khrushchev reached Prague today.)

Earlier Khrushchev said that the west was trying to start a "counter-revolution" here and in other eastern European countries.

"But this, comrades, will never happen," the Soviet Communist party chief said.

TCA Air Crash Probe Report Sent to Bonner

VANCOUVER (CP)—The results of an inquiry into the crash of a Trans-Canada Air Lines North Star last Dec. 9 on Mount Slesse will be sent to Attourney-General Robert Bonner.

The six-hour hearing, third to be held since the wreckage of the plane was found May 12, was completed Tuesday.

Coroner Glen McDonald made no comment at its conclusion.

Six witnesses were questioned by 10 lawyers representing relatives of 20 of the 62 persons killed in the crash. Two of the lawyers complained they had been unsuccessful in getting "fullest information" on the crash.

"We have been completely stymied by the department of transport, the RCAF, and others," said Ian A. Shaw.

Lawyer K. L. Yule said TCA "should be prepared to state the facts."

Desmond Murphy, transport department district superintendent of air regulations, read aloud a list of messages sent from the plane after one engine was switched off after apparently catching fire.

Asked if he knew of any breach of regulations in connection with the crash, Mr. Murphy replied, "No, sir."

Mr. Murphy said a recent attempt to determine cause of the crash by studying bits of wreckage was unsuccessful.

WIRE BRIEFS

Oliver Golf Leader

KITCHENER, Ont. (CP—Ed (Porky) Oliver of Canton, Mass., set up the early lead in the first round of the Canadian open golf tournament today with a three-under par 68.

Quake Recorded

NEW YORK (CP)—A "fairly severe" earthquake, apparently occuring in Central America, was recorded today by the Fordham University seismograph. There were two shocks.

Mass Inoculation

GENEVA (AP)—The U.S. armed forces are preparing to inoculate more than 2,500,000 soldiers throughout the world against Asiatic influenza, it was learned today.

Second Binge Death

WALLA WALLA, Wash., (AP)—A binge on alcohol-based printers' ink has claimed a second life at the state penitentiary hospital. The second man to die was Charles Miller, 45, Tacoma, brother of the first victim, Clarence Miller, 48. Clarence died Sunday, Charles Tuesday. The brothers and 17 other inmates consumed nearly a gallon of the ink although it was plainly marked "poison."

100 Counts of Murder Face Buchenwald Aide

MUNICH, Germany (UP) — Buchenwald concentration camp overseer Martin Soomer will face trial on more than 100 counts of murder, the states attorney said today.

Soomer, deputy to the notorious Ilse Koch's husband at Buchenwald has avoided trial since the end of the war because of injuries and illness. But a panel of doctors ruled that he was fit now for limited trial sessions and Soomer was arrested Tuesday in the Bayreuth hospital. No date has been set for the trial.

Cabinet Dismissed

TOKYO (AP) — Japanese Prime Minister Nobusuke Kishi today dismissed the cabinet he inherited 4½ months ago from Tanzan Ishibashi and formed an almost completely new government.

Russ Reported Backing Syria Raids on Israel

JERUSALEM, Israel (UP)—Israel officials described the Syrian border situation today as "grave" and there were reports the Soviet Union was urging Syria on to further attacks on Israel villages.

But the officials said it was unlikely Tuesday's 10-hour artillery duel would precipitate an all out war; observers thought it more likely Israeli troops might attack, occupy and destroy the Syrian positions then retire across the border into Israel.

Syrian and Israeli troops bombarded each other for 10 hours Tuesday across their mountainous farmland frontier. The fighting did not end until United Nations truce observers ordered a sixth cease fire.

Government officials would not comment on reports the Soviets were egging on the Syrians to new attacks but Israel expected new bombardments and officials expressed confidence their armed forces could deal with them.

PRAYER FOR TODAY

Lord Jesus, Thou hast loved us into life. Help us to live in Thy love. Clearer than the sun in the heavens may Thy love be to everyone who waits on Thee. In its brightness and warmth may our souls bear the blossoms of holiness and the fruits of loving service. Amen.

EUROPE HEAT WAVE BREAKS

ROME (AP)—Cool winds, clouds and showers took the sting today out of a fierce nine-day European July heat wave that killed at least 380 persons, most of them in sunny Italy.

The counted Italian deaths—many of them old persons who died in sweltering homes in Venice, Milan and Padua—stood at 181. This was generally believed to be only a part of the actual toll. Many cities and towns do not report heat deaths.

The steel and concrete roof of a street car and bus barn collapsed in Rome, killing three men and injuring 80 others, some seriously.

Stricken Iran Fights Influenza

TEHRAN, Iran (Reuters) — An influenza epidemic has broken out in Iran in the wake of the country's catastrophic earthquake, the health ministry announced today. Some 5,000 persons were reported suffering from the ailment. Meanwhile, offers of foreign aid for the earthquake victims are pouring in. Britain has advised the foreign ministry she is ready to donate £10,000 as well as tents and supplies.

The Soviet ambassador, Nickolai Pegov, has offered 50,000 rubles about $12,500 and India has offered $17,000.

2 Small Girls Killed, 2 Injured in Blaze

SANGUDO, Alta. (CP) — Two small girls were killed and two others injured Tuesday in a fire at a home in this community about 55 miles northwest of Edmonton.

Police identified the dead girls as Jean Fortin, 5, and her three-year-old sister, Paulette, daughters of Mr. and Mrs. Harvey Fortin.

SIX BELIEVED KILLED IN ALASKA PLANE CRASH

ANCHORAGE, Alaska (AP) — A two-engined transport crashed on take-off from King Salmon Airport on Bristol Bay today and a Civil Aeronautics Administration report received here said "at least six were believed killed.

Full details of the accident were not available immediately. The plane was not identified.

Father of Slain Child Refuses Slayer's Bid for Forgiveness

VANCOUVER (CP) — Lawrence Moore, father of an eight-year-old girl who was beaten to death April 26, 1956, said Tuesday night:

"My daughter's killer knows where he must ask for forgiveness. He'll get none from me."

Gerald Eaton, 52, is due to be hanged next week for the slaying of Carolynne Moore. He has asked Prime Minister Diefenbaker to spare his life so that he can "repay society for what I have done." He also wrote the Moores asking forgiveness for the tire-wrench beating of their daughter.

Mr. Moore said in a ninterview he hadn't received Eaton's letter and didn't intend to receive it.

"It is not my intention to accept in any form his proposed request for forgiveness. He knows or should know, where to make his request . . . perhaps the echo still rings in his memory of those last words in the courtroom — 'May God have mercy on your soul.' "

Mr. Moore said in an interview he has sent his wife away until after the July 16 hanging date "so that she shall not suffer by being too close to all the memories. We have lived by the hour until this book is closed. We earnestly trust and hope that at midnight on the 15th we may tearfully close one book and open a new one."

The Moores have been waiting to adopt a girl "not to replace Carolynne but just to prepare a home for a child who, in her normal circumstances, would not have the love and security that my wife and I are able to provide."

Eaton's lawyer, Norman Mullins, said Tuesday he has made formal petition to the Cabinet for his client's reprieve. He said he emphasized that Eaton has been a stabilizing influence at Oakalla prison during three hangings in his 13 months there and has helped other inmates.

Don't seem fair o' th' gov'mint t' buy off th' strikers by givin' 'em things they want.

★ ★ ★

Looks like Friday'll be into picket—an' out o' pocket.

★ ★ ★

Seems like at Pat Bay everything wuz up in th' air but th' plane.

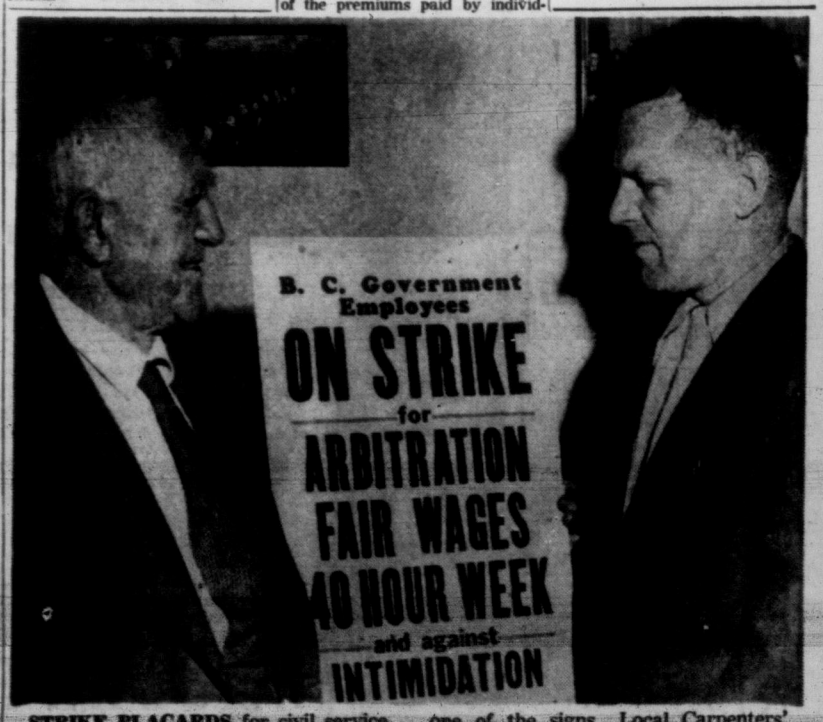

STRIKE PLACARDS for civil service picketers were distributed to B.C. Government Employees' Association branches today. H. A. Carney (left), secretary of the Victoria branch, holds one of the signs. Local Carpenters' Union official, Victor Midgley (right) is advising workers on strike procedure. (Times photo by Irving Strickland.)

Index to Inside Pages

	Page
New Effort to Refloat British Liner	2
Hiker Rescued by Helicopter	3
Bank Employees Give Jury Shooting Details	15

Ask The Times	17	Home Garden	5	Sports	12, 13, 14
Bridge	24	Island Digest	7	TV With Lee	25
Classified	24	London Letter	5	Things To See	23
Comics	22	Lynch	5	Tobin	4
Entertainment	23	Penny Saver	18	Why Grow Old?	18
Etiquette	18	Radio	26	Women	18, 19, 20
Finance	6	Roberts	17	Your Horoscope	27

. . . CIVIL SERVANTS

Continued from Page 1

on these proposals, and said they were not in favor of a private company, the minister said.

If negotiations with the association on the contributory plan break down, the government is empowered under the Public Services Medical Plan to set up a separate scheme.

But the government employees, who now bear the full premium payments, would obviously be reluctant to reject the government offer of a 50-50 split.

Mr. Black said the present medical association would not necessarily be turned over to complete government control if the deal goes through.

It could be a form of "partnership" between the association and the government, he said.

Meanwhile, there was varying opinion on the chances of success of today's meeting between association representatives and the cabinet.

"We have hopes of being able to resolve our problem with the government," Alfred Bennett said, "as we are going in with a desire to prevent any interruption in the public service.

"But the membership, in Vancouver, Victoria and all over the province by wire and telephone have insisted that a collective bargaining agreement is a must before settlement."

NO COMMENT

Government officials were mum today on what they intended to propose, if anything, at the meeting.

The association went ahead with strike preparations.

Printed placards to be carried by picketers have been distributed to branches throughout the province. They read:

"B.C. Government Employees on strike for arbitration, fair wages, 40-hour week and against intimidation."

A special "strike issue" of the association's monthly publication "The Provincial" has been distributed to all members.

It contains a rundown of negotiations up to the fixing of a strike date, and gives instructions to strikers.

One column is headed "The 'Emily Post' of Picketing."

Women members of the association are urged to pitch in by such means as manning strike committee room telephones, and providing coffee and sandwiches for the picketers.

It is planned to picket entrances to all government buildings. The strikers must remain on sidewalks, and cannot go on to government property.

At Monday night's meeting of civil servants, Victoria branch president Dave Huggins said the association would abide by a court injunction against picketing if it was issued.

"We're not doing anything illegal," he said. "We're not even granted the privileges of being legal."

A caucus of CCF members of the legislature called on Premier Bennett to prevent the strike by offering arbitration when he meets government employee representatives today.

Liberal Leader Arthur Laing also proposed that the premier grant the civil servants' demand for arbitration of wages.

After a two-hour caucus, CCF Leader Robert Strachan said: "We are calling on Bennett to provide independent arbitration of the civil service grievances to prevent the chaos which would descend if this unprecedented strike action does take place.

"We already have the example of Great Britain where arbitration procedure is used, and Saskatchewan, where the civil service has full trade union rights.

"The premier owes it to the people of this province," he added, "to be fair to those who work for the province, and, at the same time, to prevent any breakdown of government machinery."

HILDY AWARDED ELLISES BY FLORIDA JUDGE

MIAMI, Fla. (UP)—A Florida circuit judge today awarded the Melvin B. Ellises legal custody of six-year-old Hildy McCoy, ending the Jewish couple's five-year interfaith fight to keep the child they have raised from infancy.

The Ellises got the child 10 days after she was born. But the natural mother began court action against the Ellises' adoption petition in Massachusetts, claiming she did not know the Ellises were Jewish when she gave up Hildy. She said she wanted the child to be raised by a Catholic family, but expressed no desire to rear the child herself.

Tories Plan Revamping Of Immigration Branch

OTTAWA (CP)—A widespread revision in operations of the immigration department will be considered by the new Progressive Conservative government, informants say.

They say one big change, if approved, will be in the system of having the immigration minister take personal responsibility for the final decision of almost every case handled by the department.

Instead of this, informants say, generally applicable procedures would be established, broad principles would be laid down, and from these, department officials could take over ruling on all but the most difficult cases.

Justice Minister Fulton, who also is acting immigration minister, is known to favor such a system. He was a constant critic of immigration department procedures of the Liberal administration when he was in opposition.

One objection to the present system, informants say, is that it taxes the minister unduly. Faced with the necessity of making decisions on several cases daily, a minister could not always remember how he had ruled on similar cases in the past. There was danger of inconsistencies arising.

Another objection, they say, is that the present situation gives too partisan a tinge to immigration decisions. That is, so much discretion is left entirely to the minister that he conceivably could allow almost anyone into the country or keep almost anyone out.

This discretion was granted by Parliament with the intention of giving Canada's immigration laws all possible flexibility since Canada was a country seeking new people, not trying to keep people out.

PRECEDENT SYSTEM

But some members, at least, of the new government are understood to favor establishing a system of precedents, of keeping summaries of reasons for decisions and the background of cases decided upon.

This file then could be used by department officials to guide them in making decisions on all but the most thorny cases.

The records would be distributed to immigration officers at ports of entry so that decisions could be made quickly on routine cases. Prospective immigrants or their counsel would have access to these records to that they could get some advance idea of the treatment their application for entry to Canada would get.

One informant said these changes, being chiefly administrative, likely could be made without Parliament's approval.

U.S. Seeks Extradition Of 'Spies'

PARIS (UP)—Informed sources said the United States would formally request France today or later this week to extradite a former American army officer and his wife wanted in New York on charges they spied for the Soviet Union.

The couple, Russian-born George Zlatovski and his wife, Jane, have been living in a Paris apartment for the last two years. They were indicted on espionage charges earlier this week by a federal grand jury in New York.

French officials said they expected an early request from the U.S. but a U.S. embassy spokesman would say only the embassy has been "in contact" with the French government.

Zlatovski is accused of passing American military secrets and other data to a Russian spy ring while serving in the U.S. Army and, later, as a civilian. Conviction in an American court could mean the death penalty.

U.K. Denies Asylum Offered Purged Red

LONDON (AP) — The foreign office denied today that former Soviet premier Georgi Malenkov had ever been offered political asylum in Britain.

"Mr. Malenkov has neither applied for nor been offered by the British government political asylum in this country," a foreign office spokesman said.

A story in the Daily Mail said Malenkov was twice offered asylum here before his recent ouster from his Soviet government and Communist party posts.

The story, written by foreign editor Walter Farr, who gave no source for his information, said the first offer of asylum was made in March, 1956, when Malenkov was visiting Britain.

It said the offer was renewed a few months ago when it became apparent that Nikita Khrushchev was beginning his purge of rivals. The Mail added Malenkov declined on both occasions.

VANCOUVER ENTRIES

First Race—$850 for 3-year-olds and up bred in Canada. Six furlongs:
Come On Will (Ulrich) 107
Aiden Does Too (Peters) *113
Betty E. M. (E. Williams) 107
Legal Action (Pederson) 112
Cree (Brown) 118
One On Nine (Richardson) 107
Happy Marge (Fairholm) *102
Patsy Mahoney (Arterbrn) 107
Soul Talk (R. Williams) 113
Bay Toe (Fugate) 112
Also eligible:
Real Buy (Frey) 112
Sleepy Girl (Filipchk) 113
Leslie Star 113
Blundell Tom (Parent) *113

Second Race—$850 for 2-year-old maidens. Five furlongs:
Snowy Day (Broomfld) 111
Maraline Fleet 118
Tara Mander (Marsh) 111
Style Setter (R. Williams) 111
Tedione (Richardson) 111
Toll Cross (Coppernoll) 111
Jay M Jay (Pederson) 111
One Fine Day (Arterbrn) 111
Oh Golly (Frey) 118

Third Race—$900 for 4-year-olds and up. Mile and seventy yards:
Coldy (R. Williams) 107
Repp Supply (E. Williams) 117
Inimitable 110
Parlay (Coppernoll) 117
Beau Abbey (Marsh) 117
Noble Heritage (Frey) 107
Icy Way (Parent) *113
Moon Rage 117

Fourth Race—$850 for 3-year-olds and up bred in Canada. Six furlongs:
Mabe Ruff (Fugate) 113
Lady Cara (R. Williams) 113
Appy Thought (Kellogg) *108
Colewood Girl (Ulrich) 113
Lord Onslaught (Copprnll) 118
Fair Lil (Fairholm) *108
Harvester (Brown) 118
Mighty Gene (Arterburn) 118
Air Lord (Broomfield) 118
East Cliff (Richardson) 118
Also eligible:
Marvern Jr. (Richardson) 118
Nanco (Fairholm) *108
Ardent Hope (Gibson) *108
My Lands (Sivewright) 118

Fifth Race—$850 for 3-year-olds and up. Six furlongs:
Dust (Fairholm) *105
Con Brio (Richardson) 112
Aurelle K. (Marsh) 110
Day Shirl 108
Buten Poner (E. Williams) 102
Desert Fire (Frey) 107
Mr. Eyes (Pederson) 115

Sixth Race—$900 for 3-year-olds. Six furlongs:
Irish Story (Richardson) 110
Hasty Hawk (Ulrich) 105
French Orphan (Sivewright) 112
Big Julius (Marsh) 120
Record Book (R. Williams) 110
Baralov (E. Williams) 112
Lannister (Fairholm) *104
Ladney Beauty (Frey) 108
Armed Leaf (Fugate) 114
Bright Slipper (Broomfield) 120

Seventh Race—$100 for 3-year-olds and up. Mile and seventy yards:
Lord Renraw (Ulrich) 104
Steady Company (Marsh) 109
Flying Flute (Fugate) 118
Existentialist (Sivewright) 118
National Valor (Coppernoll) 118
Modulation (Fairholm) *104

Eighth Race—$850 for 3-year olds and up. Six furlongs:
Cabbot (Sivewright) 112
Looks Better (Broomfield) 120
Our Deal (Coppernoll) 117
Maltese Belle (Fairholm) *107
Lady Anston (R. Williams) 110
Lothario (Frey) 120
Vegas Miss 112
Grentex (Gibson) *110
Zee Tee (Marsh) 120
Sharp Regards (Arterburn) 117
Also eligible:
Irish Town (Fairholm) *102

First Sub Race—$850 for 3-year-olds and up. Six furlongs:
Some Doings (Fairholm) *108
Vincolin (Coppernoll) 118
Devan 118
Gold Venture (R. Williams) 118
Candy Showers *103
Wild Peach (Richardson) 117
Mr. Bill (Frey) 118
Zacawiskaya (Brown) 113
Bay Reader (Marsh) 118
Silvery Sin (Broomfield) 113
Also eligible:
Johnny O'Herron (Fugate) 118
Royal Glory (Richardson) 118
Trial Judge (Broomfield) 118
Noon Gold (Sivewright) 118

Second Sub Race—$850 for 3-year-olds and up bred in Canada. Six furlongs:
Vance (R. Williams) 118
Dobry (Marsh) 118
Joe H. (Gibson) *113
Tit Tat Queen 113
Tessella (Fugate) 113
Radiant Rab (R. Williams) 118
Sea Lad 118
Plover Call (Broomfield) 118
Noah Laude (Richardson) 118

First Post—5.15 p.m.

Permanent Speaker Urged By Beaudoin

OTTAWA (CP)—Hon. Louis Rene Beaudoin says the Speaker of the Canadian Commons should be made a permanent position, not changed after each election as now and drawn always from the government party.

He said in an interview, he intends, in the next Parliament, to make that point and defend his actions as Speaker during the controversial pipeline debate of 1956, something he was unable to do at the time because of the position he held.

Meanwhile, until a new Speaker is elected on opening day of the new Parliament, he continues in office as administrator. While he awaits the moment when he can speak freely as an ordinary Commons member, Mr. Beaudoin, 45, is completing a book on Commons procedure.

It will include a chapter on the need for a permanent Speaker.

"I only hope that a lot of good will come out of what happened to me," he said. "I hope that the people will one day see the need for a permanent Speaker."

UNPRECEDENTED

During the pipeline debate he was subject to a censure motion by then Opposition leader George Drew accusing Mr. Beaudoin of "subordinating the rights of the House to the will of the government." The motion — never before made against a Canadian Speaker — was rejected 109 to 35. Mr. Beaudoin later offered his resignation but withdrew it at the request of Prime Minister St. Laurent.

Mr. Beaudoin declined to go into the pipeline debate except to say that the censure motion and accusations of partiality against him were unfair and unjustified.

The controversy apparently destroyed the possibility once a strong one that Mr. Beaudoin himself might become Canada's first permanent Speaker.

His nomination to the Speakership in 1953 was seconded by Mr. Drew, CCF Leader Coldwell said last year several Commons members had been considering a permanent Speakership for Mr. Beaudoin.

Prime Minister Diefenbaker during the election campaign called for establishment of such a system.

Passengers, Cargo Taken Off In New Effort to Float Liner

HAMILTON, Bermuda (Reuters)—The 556 passengers on board the grounded British liner Reina del Pacifico Queen of the Pacific were taken ashore today as preparations to refloat the vessel went into their second day.

The liner, heavily-loaded with cargo and drawing 31 feet, went aground Sunday night as it was leaving Bermuda for Liverpool. It was believed that a sudden squall pushed the 17,827-ton liner out of the regular channel and into an area dotted with dangerout coral reefs and shoals.

Efforts to refloat the vessel Tuesday, with the aid of the United States coastguard cutter Castlerock, ended in failure. The dent to survey the scene.

ship's owners have dispatched their engineering superinten-

A salvage crew also is on its way from Britain, but it was believed the next efforts to refloat the ship, listing at a 12-degree angle but not taking water, would not take place until sometime Thursday.

Meanwhile, the ship pumped about 300 tons of water overboard to help right the liner. Its cargo was being taken ashore by tender.

FAMOUS CENTRE

The royal botanical gardens at Kew, near London, were presented to the nation by Queen Victoria in 1840.

LUCKY PALE ALE

THE SPARKLING WESTERN BREW

Great New Member of THE LUCKY FAMILY

NOW AVAILABLE AT ALL VENDORS

This advertisement is not published or displayed by the Liquor Control Board or by the Government of British Columbia.

Summer Time is Salad Time and for the best tasting salad be sure it's made with fresh vegetables grown at Joe's Farm. Specials this weekend at

JOE'S FARM MARKET
1445 HAULTAIN STREET

Prices effective Thursday, Friday, Saturday and Sunday

Cucumbers	Local Field, Crisp and Crunchy	2 for	31¢
Lettuce	Solid Head, Tender and Crisp	2 for	21¢
Green Beans	Young and Tender, First of the Season.	Lb.	25¢
Veg. Marrow	Bake or Boil, Young and Sweet.	Each	10¢
Local New Potatoes	Fresh Dug Daily, Best Value	10 lbs.	47¢
Oranges	Family Size, Thin Skinned. Sweet and Juicy	2 doz.	53¢

Be sure to visit Joe's for all fresh local produce now in season at their lowest prices.

Joe's Open 7 Days a Week from 9 a.m. to 10 p.m.

$600 Down
PLUS LOT OF YOUR CHOICE

WYNDEATT AVE. SUBDIVISION
6 N.H.A. houses started. 3 bedrooms, oil heat. Total monthly payment $85.00
SEE OUR SHOW HOUSE
Ker and Stephenson LIMITED
909 GOVT. 4-4127

MACDONALD'S

SAVE DURING OUR JULY CLEARANCE SALE

"ROYAL CREST" CHROME

Here's your opportunity to get the world's finest chrome and wrought iron suites at July Clearance Prices! All chrome is triple-dipped for lifetime beauty, table tops are acid, stain and heat-resistant and chairs are beautifully upholstered in a large selection of colors. See Macdonald's today and save!

$20.00 OFF!

For Your Old Table and Chairs

NO DOWN PAYMENT

MACDONALD'S - 752 FORT ST. - 3-1171

FURNITURE FOR THE BRIDE AND GROOM

ROOTES MOTORS (CANADA) LIMITED

ANNOUNCE THE ALL NEW

HILLMAN

NOW ONLY

$1,898

(suggested price at Port of Entry)

complete with air conditioning, heater, defroster, flashing directional signals and oil filter.

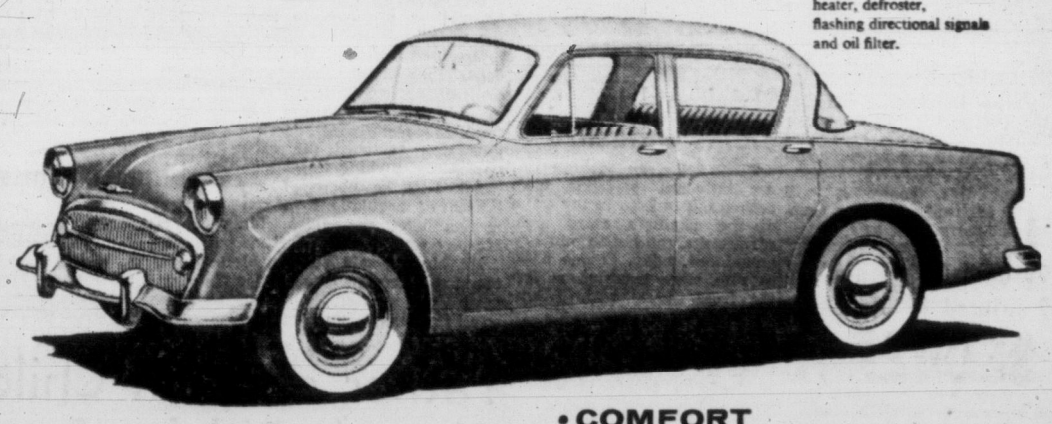

Before you buy any car, new or used, Test Hillman for these features

- ECONOMY
  low initial cost
  up to 35 miles per gallon
- PERFORMANCE
  all-new overhead-valve engine
  0 to 60 mph in under 25 seconds
- COMFORT
  family-big roominess, sofa-type seats
  13½ cubic feet of luggage space
- STYLE
  modern continental design
  luxurious interior appointments
- SAFETY
  solid unitary construction
  92 square inches of brake area

ROOTES MOTORS (CANADA) LIMITED
MONTREAL • TORONTO • VANCOUVER

Duncan	Port Alberni	Nanaimo	Qualicum	Courtenay
CENTRAL ESSO SERVICE	MERCER MOTORS	HARRISON MOTORS LTD.	VILLAGE GARAGE	CENTRAL GARAGE

JAMESON MOTORS LIMITED

Vancouver Island Distributors—Rootes Products, 740 Broughton Street, Phone 4-1161, 4-8353

TERMS ON A NEW HILLMAN AS LOW AS $395 DOWN

Legal Poser: Have CS Right to Go on Strike?

Do civil servants have the right to strike?
No, says Attorney-General Robert Bonner.

Besides being a violation of the oath of office taken by every government employee, there is no provision in the statutes for such action as there is for certified unions, the attorney-general says.

Yes, say officials of the B.C. Government Employees' Association.

Alfred Bennett, assistant general secretary, said the association sought the opinion of the late B.C. attorney-general Robert L. Maitland and Vancouver lawyer and former police magistrate Thomas Dohm.

Both lawyers determined the civil servants' right to strike, Mr. Bennett said.

"If there were prohibiting factors, we would have heard from the government long before now," he told a meeting of Victoria branch civil servants Monday night.

NO RIGHT

Mr. Bonner told reporters Tuesday civil servants have no more right to walk off their jobs en masse "than a cabinet minister has of wilfully withholding his services from the Crown."

Mr. Bonner did not say, however, that the strike would be illegal, and said no thought had been given to the possibility of court injunctions against the strikers.

Mr. Bennett retorted:

"It is our privilege to sever our services at any time we choose. The oath of office has no meaning when we leave the service."

This is the oath of office:

"I, . . ., do swear that I will faithfully and honestly, to the utmost of my ability, perform all the duties which devolve upon me as . . . or in any other position to which I may be appointed in the employment of the Executive government of the Province of British Columbia, and that I will not disclose or make known any matter or thing which comes to my knowledge by reason of my employment therein, except in so far as my official duty requires me to disclose, make known, report upon, or take official action regarding the same, or except in so far as I may be duly authorized to disclose or make known the same."

Government employees also take an oath of allegiance, which says:

"I, . . ., do swear that I am a British subject by birth (naturalization) and that I will be faithful and bear true allegiance to (Her Majesty, Queen Elizabeth II). So help me God."

Mr. Bennett told the meeting here Wednesday night:

"You have no worries about your oath of allegiance. It has nothing restrictive against strike action."

Third oath taken by civil servants is the oath of revenue, in which they pledge to handle all government monies honestly.

Bennett Rejects Plan to Widen Tax Rebate Plan

A meeting between Victoria Ald. J. Donald Smith and Premier Bennett on extension of the $28 homeowners' tax rebate to persons renting more than two rooms was described by the alderman today as "very unsatisfactory."

Ald. Smith met with the premier Tuesday. He told city council earlier, when the bill was presented in the House, it was his understanding the grant would go to every homeowner who lived on the premises. He felt the wording of the act defeated its intent.

He said he would ask the premier to arrange for amendment to the wording in the act at the next session. He hoped the grant could be made retroactive to those persons who are now ineligible.

PURSUE IT

The alderman came away from the meeting "very disappointed," he said, ". . . but I intend to pursue this matter further."

Certificates on the back of tax notices state the rebate may be claimed by persons:

(a) who own and live in their own home with their household in one housekeeping unit; or

(b) who own and live in a residential building containing two housekeeping units, one being rented; or

(c) who own and live in a building which contains one housekeeping unit and business premises wholly occupied by the owner.

THEY HAVE MORE RIGHTS THAN BOSSES

Office workers for the B.C. Government Employees' Association will soon be getting more pay than their civil servant-employers.

A conciliation board Tuesday recommended that members of the Office Employees' Union, Local 15, be paid starting salaries of $50 a week for clerks and up to $75 for stenographers, more than most government typists get.

Iceberg Hazard In N. Atlantic

LONDON (Reuters) — An extraordinary number of icebergs and smaller ice blocks called "growlers" has forced North Atlantic shipping to divert to a southern route, it was reported today.

The report was made after Sir Ivan Thompson, captain of the liner Queen Elizabeth, said in New York that 1957 was the worst year for ice he had known in 50 years at sea.

FIRMS REJECT AWARD

Milk Drivers Meet Friday on Deadlock

About 200 members of the Milk Salesmen and Dairy Employees' Union, local 464, meet Friday at 8 p.m. to consider steps to be taken following rejection by their companies of a conciliation board award.

The award would boost pay of driver-salesmen to $300 a month plus commissions.

The board recommended a $30 a month increase for driver-salesmen and a $32 monthly boost for plant employees, which was what the union had been asking from the four main Victoria distributors.

But a company spokesman said the raise could be given only if a five-day-a-week delivery system was instituted to cut costs. The union had been plugging for a skip-a-day delivery plan. The board recommended dairies continue their present delivery system—daily, except Sunday.

Hiker Rescued by 'Copter

SEQUOIA-KINGS CANYON NATIONAL PARKS, Calif. (UP)—An air force helicopter flew an injured hiker out of the rugged Kings Canyon National Parks today.

The parks' headquarters at Ash Mountain said the hiker, John F. Scott, 23, of Stockton, was strapped in his stretcher to the craft and the high altitude 'copter soared upward for the 30-mile flight to the eastern slopes of the Sierra.

The helicopter carried a minimum fuel load for the return trip.

Scott tumbled about 40 feet Sunday while hiking with a group of students. The plan to bring him out by helicopter was abandoned once because of the danger involved. But then the air force offered to go in after him.

12,000 B.C. Civil Servants In Expanding Association

By PETER MURRAY

The B.C. Government Employees' Association now claims a membership of close to 12,000 civil servants.

It has expanded rapidly in the past year, particularly in the last six weeks during the current negotiations with the government.

Last September the association reached a milestone of 10,000 members. Today it represents all but 2,000 of the 14,000 provincial civil service.

This is a far cry from its beginning, on a limited scale, in 1941.

By 1944, when it could first say it represented all major divisions of the civil service, the association had a membership of 2,000.

NOT UNION

Although recognized by the government as the voice of its employees under provisions of the Civil Service Act, the association does not enjoy the rights of a union.

It cannot bargain directly with the government, but must make representations to the Civil Service Commission, which in turn makes recommendations to the provincial cabinet.

This is the crux of the present dispute.

The association feels that it should have a stronger say in grievances and wage demands of civil servants. It is seeking a form of collective bargaining, with recourse to arbitration in the event of deadlock.

In 1951 the association affiliated with the Trades and Labor Congress and the B.C. Federation of Labor.

With the Government Employees' Associations of Saskatchewan and Alberta, it is affiliated today with the new Canadian Labor Congress.

It is also affiliated with the Canadian Council of Provincial Employee Associations, which represents associations in practically every province.

Membership fees are $1 a month.

The association operates its own Medical Services plan, which has paid out more than $1,000,000 in claims since its inception.

Credit unions have been organized by five association branches throughout the province.

The association holds an annual convention, at which it considers resolutions from the branches and elects officers. The current president is George Horridge.

At its headquarters in Vancouver, the association has a full-time staff headed by general secretary Ed O'Connor, who helped get the group started in 1941.

Because Mr. O'Connor made a prior commitment to attend an international labor meeting in Europe, the present negotiations are being guided by Alfred Bennett, the assistant general secretary.

Mr. Bennett, 54, was also an active organizer in the association's early days, along with such men as H. A. Carney, who now is secretary of the Victoria branch, and the late Sam Gaines.

Formerly an occupational therapist at Essondale Mental Hospital, Mr. Bennett became a full-time paid employee of the association in 1944.

BRIDESMAIDS'
DRESSES
Our Specialty . . . Do come in soon and see our collection of individual styles or matched sets in different pastel shades. Priced from 29.95
Just say "Charge It" and your account is approved at
PLUME SHOP Ltd.
1740 DOUGLAS ST.

long distance
SEQUENCE CALLING
saves you time and effort
- When you have a number of consecutive Long Distance calls to make, tell the operator you wish to make them in sequence. She will complete your calls in quick succession.
- If you call specific numbers regularly, file one or more lists of such numbers with our Business Office. A Sequence Code number will be assigned to each list. When you wish to talk with the people on one of your lists, ask Long Distance for the Sequence Operator and give her your Sequence Code Number. She will do the rest.
BRITISH COLUMBIA TELEPHONE COMPANY
"Canada's Second Largest Telephone System"
6828-4

Many lines of beautiful Vanity shoes to choose from at greatly reduced prices!
OUR SEMI-ANNUAL
Clearance
CONTINUES!
$8.00 Shoes for $2.95
A group of smart pumps and casuals in broken sizes.
Values to $8.00.
SALE PRICE 2.95

$8.00 Value for $3.95
Another group of straps and pumps, some at half price.
Values to $8.00.
SALE PRICE 3.95
$10.00 Shoes for $4.95
See this group of smart pumps, ties, straps and casuals, in broken lines, but all wonderful values.
Values to $10.00.
SALE PRICE 4.95

$12.00 Shoes for $5.95
Don't miss this group of pumps and straps taken from our regular stock.
Values to $12.00.
SALE PRICE 5.95
Wonderful values in this group of smart pumps and straps. Now is the time to buy.
Values to $12.00.
SALE PRICE 6.95
THE VANITY
1306 Douglas St.

America's Famous Metropolitan Opera Finalist Flown From New York For This Great Occasion.
Eileen Di TULLIO SINGS 8.15 p.m. THURSDAY
Join the Thousands . . . Everybody's Going!
ENJOY THE FIRST of CANADA'S GREATEST SYMPHONY CONCERTS
Presented by the World-Famous
BUTCHART GARDENS
Come Early — Bring Your Supper!
Come from work . . . picnic on the lawns. Load your car to the very last seat. Another All-Canada record attendance is expected. Room for thousands. Bring a rug, camp chair, and thermos of coffee for intermission. Completely informal—a wonderful evening of music, flowers and relaxation. . . . Full Moon Too!!!
3 GREAT CONCERTS
July 11, 18, 25
Don't miss any
ENJOY THEM ALL!
- Hear America's famous coloratura-soprano, Eileen DiTullio.
- Specially chosen music by the Victoria Symphony.
- Flowers are at their peak of loveliness!
- See the Gardens bathed in the subtle illumination of 1,000 hidden lights.
- Unlimited organized parking facilities.
- No extra charge for the concerts—just the regular admission: Adults $1.00, Children 25c.
NOTE: Check the weather reports Thursday afternoon on CKDA and CJVI hourly newcasts. In the event of inclement weather, this Thursday's concert will be held at the same time Friday, July 12. The second and third concerts are scehduled for the evenings of July 18 and 25.
SPECIAL BUSES to take you
Leave Coach Lines Depot 7.30 p.m. — return after the concert. Return fare: Adults $1.00, Children 30c.

STANDARD'S JULY
STORE WIDE Clearance
BROADLOOM

	Reg.	SALE
Twist Wilton Broadloom, in rose, cocoa and beige	10.95	7.95 sq. yd.
Cotton Broadloom, in green or cocoa	9.95	7.95 sq. yd.
Viscose Broadloom, in natural, beige, willow and charcoal		6.95 sq. yd.
Viscose Broadloom, in beige only	11.95	7.95 sq. yd.
Wilton BROADLOOM, 12 ft. wide, reg to 16.95		11.95 sq. yd.
Axminster Runner, reg. values to 9.95		5.50 lin. yd.
Jute Runner, reg. 3.98		2.98 yd.
Chintz Axminster, reg. value 11.95		8.95 sq. yd.
Sisal Runner, Special		1.79 lin. yd.
High Pile Sisal Runner, Reg. 4.95. Special		2.95 yd.

UNDERPADS
Finished, 6.9x9, reg. 9.10. SPECIAL 4.98
9x10.6, reg. 14.20. SPECIAL 7.98
SCATTER MATS
Cotton, 2x4 ft., reg. 3.95 2.95
Bath Mat Sets. Reg. 3.50 2.25
AXMINSTER CARPETS
6.9x9, reg. 59.50. SPECIAL 49.50
Heavy grade, 6.6x4, reg. 49.50. SPECIAL 39.50
Heavy grade, 6.6x3, reg. 32.50. SPECIAL 26.95
Also Approx. 20 BROADLOOM ENDS 4x9 to 9x17 25% to 50% OFF!
DRAPERIES!
Six Tables of Fine-Quality Drapery, Curtains and Upholstery Fabrics at a Fraction of Regular Cost
TABLE 1
1,000 yards 36 and 48-inch goods, PLAINS or PRINTS. Reg. to 2.95. JULY CLEARANCE 49¢ yd.
TABLE 2
1,500 yards, 48-inch PRINTS and PLAIN GOODS. Reg. to 3.95 yard. JULY CLEARANCE 1.69 yd.
TABLE 3
1,500 yards, PRINTS, reg. to 4.50 yard. JULY CLEARANCE. 1.98 yd.
TABLE 4
2,000 yards, PRINTS and PLAINS, reg. to 4.95 yard. JULY CLEARANCE 2.49 yd.
TABLE 5
1,500 yards of fine prints and plain goods, reg. to 4.95 yard. JULY CLEARANCE 2.98 yd.
TABLE 6
Tremendous clearance of 2½-yard samples, ideal for cushions, slip-covers or upholstery.
½ PRICE and LESS
Many Other Specials Waiting on Our Second Floor Now!
UPHOLSTERED PIECES
ODD EASY CHAIRS
Left from Chesterfield Suites, approx. 8 to choose from with spring seats and backs, airfoam and reversible spring cushions. Choice of 5 colors. Reg. value to 65.00.
CLEARANCE 39.80
2-Piece SECTIONAL SUITE consisting of 2 long ends. In gold boucle cover, slightly shop-soiled. Reg. 139.75. JULY CLEARANCE 89.00
2-Piece hand-made CHESTERFIELD SUITE in rose boucle, with AIRFOAM reversible cushions. Reg. 349.00. JULY CLEARANCE 289.00
2-Pce. AIRFOAM cushioned CHESTERFIELD SUITE in medium brown viscose tweed. Reg. 249.00. JULY CLEARANCE 199.99
2-Pce. BUMPER END DAVENPORT SUITE in green boucle. Smart styling, and can be used as sectional group. Reg. 299.00. JULY CLEARANCE 219.00
2-Pce. CHESTERFIELD SUITE in green frieze. Custom-made, full hand-tied coil spring construction, with AIRFOAM CUSHIONS. Reg. 399.00. JULY CLEARANCE 299.00
MANY, MANY MORE TO CHOOSE FROM!
Buy RECONDITIONED FURNITURE and APPLIANCES at our BARGAIN BASEMENT View at Douglas
LIBERAL TRADE-INS!
EXTRA EASY TERMS!
OPEN FRIDAY NIGHTS till 9!
Free Delivery! — Free Parking! Right Through, Yates to View
Standard FURNITURE DENNYS OF VICTORIA

Victoria Daily Times

THE HOME PAPER — Established 1884

Published every afternoon except Sunday by The Times Publishers Limited, 2631 Douglas Street, Victoria, B.C. The Times is a member of the Audit Bureau of Circulation; The Canadian Daily Newspaper Publishers Association; the Inter-American Press Association; the International Press Institute, and of The Canadian Press, which is exclusively entitled to reprint the local news published herein, and whose report may not be used without permission. Rights reserved on special dispatches and features. Authorized as Second Class Mail, Post Office Department, Ottawa.

STUART KEATE, Publisher — BRUCE HUTCHISON, Editor

Action on Sommers' Case

A PROVINCIAL ELECTION last September and a federal election last month have settled the future of government in the nation and in British Columbia for some time to come. But one public question of utmost importance still remains unsettled. It is more than eighteen months since grave charges were made against the provincial forestry administration and no answer has been given to those charges.

Now at last the chance of an answer appears. The Supreme Court of Canada has cleared the way for a trial of Mr. Robert Sommer's libel and slander suit against Mr. David Sturdy, his accuser.

This litigation has been postponed from time to time by what lawyers call an interlocutory action—that is, in layman's language, a kind of trial within a trial.

Mr. Sturdy, the defendant, sought and secured from the lower courts the right to examine Mr. Sommers' bank account. Mr. Sommers appealed that decision and carried his appeal to the Supreme Court, the final tribunal.

It had not been expected that the busy Supreme Court could render judgment on this matter until after its summer vacation, but recently it upheld the lower courts. Mr. Sturdy's right to examine Mr. Sommers' bank account is finally established.

Apparently, therefore, no legal barrier stands in the way of the Sommers-Sturdy suit. The courts of British Columbia, however, will be in recess until September. Then, it is to be hoped, the trial will proceed.

Mr. Sommers, on resigning from the Government, declared his natural wish to clear up all reflections on his administration of the lands and forests department and said in the Legislature that he intended to devote all his time and energy to this end. It is quite understandable that he should wish to do so and that he must be irked by the long delays in the legal process.

But much more than the feelings of Mr. Sommers and Mr. Sturdy is involved in this case. It involves both the Government and the business of the people.

For this reason the earliest possible settlement of a grave question is to be desired. The Legislature undoubtedly will wish to know the answer before it meets again. So, we assume, will Premier Bennett and his Government. And so, assuredly, will the people of British Columbia.

Indiscretions of Inexperience

DEFENCE MINISTER GEORGE R. Pearkes, V.C., formerly chief Conservative millitary critic when his party was in opposition, has returned from a visit to SHAPE, the NATO headquarters in Paris, and announced that there will be no sweeping changes in Canada's defence planning.

"Governments act in general on the advice of their experts and there has been no change in experts," he said.

Then, with commendable candor, the former critic and now minister frankly admits that some of his past criticism "may have been wrong" because he lacked proper information.

This confession follows Finance Minister Donald Fleming's recent pronouncement against tight money—a pronouncement highly disturbing to the Bank of Canada. Later, Mr. Fleming explained that he had only repeated what he had said from the election platform and that as finance minister he finds his statements have widespread repercussions.

In other words, the responsibilities of office are being brought home to new members of the cabinet. They find that they can no longer speak without consideration.

Unquestionably that point has been impressed on them by Mr. Diefenbaker. On his arrival in London, he found that a number of his announcements had already been voiced by new ministers who had yet to learn the caution required by their office. Mr. Diefenbaker read the riot act by trans-Atlantic telephone. The ministers have become more reticent.

Mr. Pearkes' admission and Mr. Fleming's explanation will be accepted by thoughtful Canadians as an appreciation by their authors of the indiscretions of inexperience. They will not be the last by the members of the new government.

And they will underscore an important fact in political life—the fact that a party too long in opposition, too long removed from the tasks of government, tends inevitably toward an irresponsibility which only office can cure. The Conservative party will benefit from the experience. So, too, will Canada.

What has happened is no different from the experience of Republicans in the United States. They wandered so long in the wilderness before Mr. Eisenhower led them out that they had forgotten to weigh their remarks before making them.

Mr. Pearkes and Mr. Fleming, like responsible U.S. government members, are learning that office carries with it certain restrictions—among them the necessity to be discreet in what they say. The public, they are finding, has an inclination to take the words of cabinet members seriously. For them the days of free-wheeling criticism, for round-house generalities, are over.

Hats Off to the Jaycees

THOSE ENERGETIC YOUNG men of the Junior Chamber of Commerce, who constantly make their contributions to local community projects, will be joined by Greater Victoria in pride over the awards made to them.

At the recent national convention in Ottawa the Victoria group won the award for civic beautification on the strength of its "clean-up and paint-up" campaign. In addition it attained distinction for sponsoring the Christmas lighting contest and for installing the "Welcome to Victoria" floral mat in the Inner Harbor.

All three projects are well-known to people of this capital. It is gratifying to learn of their recognition on a national scale.

This community extends its congratulations.

Chickens Home to Roost

THE CURRENT CAMPAIGN OF vituperation against fallen idols in Russia follows a pattern that is now routine.

Messrs. Molotov, Malenkov and the others who have been ousted from their positions in the Praesidium—the top executive council of the Soviet Union—must now be depopularized so that their defeat will be complete. These men who only recently were lauded as the greatest in the land are undergoing a process that has been used innumerable times before.

Pravda and the other Party organs, bowing to the control of the winning Kremlin faction—in this case Mr. Khrushchev and his supporters—set the pace. To the amazement of almost all their readers they suddenly come out with carefully phrased criticism of the gentlemen nominated for the skids.

Next day the criticism is more direct and brutal. Within two or three days the victims are being openly denounced, usually in the conventional terms—plotters, self seekers, opponents of the Party. By the end of the week they are branded as public enemies—a condemnation which usually has meant death, either by a firing squad or under mysterious circumstances.

Coincident with these official moves, a wave of "voluntary" meetings by peasants and workers spreads throughout the country, such as were reported last week. These meetings denounce the victims and urge strong Government action.

The whole procedure is farcical and hackneyed, the wonder is that the public can take it seriously. Perhaps many Russian citizens view it with amused cynicism, but the public face at any rate remains grave and acquiescent.

For the recipients of these attentions the farce certainly has its tragic side. Mr. Shepilov, hailed only a few months ago as a rising star in the communist firmament when he became foreign minister as a reward for his brilliant deals with Egypt, is now publicly accused of "double-dealing".

Mr. Molotov's many years of service to the state have earned him the retirement title of "cunning plotter". With his downfall goes the last of the old Bolshevik fighters, the last personal link with the days of Lenin.

His years of activity were devoted to creating a state ruthlessly impervious to the rights of the individual. Now, in obloquy and disgrace, he is reaping the ironic fruits of his work.

Questions Without Answers

OVER MY HEAD — By B. A. TOBIN

Most Unkindest Cut of All

A LOT of men who never gave much thought to haircuts when they cost only 50 cents are becoming increasingly particular now that the price is $1.25. A haircut used to be merely an operational expense. Today, like beef steak, it's an investment. Those who sink their money into a scissors job want to get full value, not only in durability but in looks. As in most things, Canadians are a little more conservative than their counterparts below the line. They're more likely to settle for a merely neat and tidy look than demand glamour or atmosphere. And few men in this country would ask for a haircut by name—not anybody out of the teenage class anyway.

Tobin

Yet in the United States, and particularly New York, the latest report is that styles in crops are all the vogue. When the barber says "Next, please!" you climb in the chair and order a Madison Avenue, a Butch, an English or a Detroit.

There are other creations, too, although even a New Yorker might hesitate to speak right out and ask for one: Foam Swirl, Fountain Head, Mohawk, Pomp, Fatale.

A New York Times Magazine article brings these matters to public attention, although the writer confesses that, as far as he is concerned, he never knows what kind of a haircut he's getting until the barber wakes him up.

The Butch is what the youngsters of this city a few years ago knew as a "pig shave." Essentially it makes the head look like a bristle brush and for kids starting their summer holidays it was a serviceable if unlovely style.

Birth of a Notion

It took a world war, a Korean War and peacetime conscription in the United States to run this cut into the young man's class. Soldiers going back into civilian life not unnaturally took their last military haircut with them and many made it permanent.

It was natural, then, that older men, seeking the appearance of youth, might adopt the cut as a theatrical prop. Later it developed variations—a little longer all round and it became the crewcut. A crewcut on top with normal-length sides became a Detroit. And so on.

It has got to the point now, apparently, where New Yorkers tend to identify their haircuts with their position in life.

Rising young executives must wear a Detroit or a Madison Avenue — a conservative, shortish cut, parted on the left. The English or Continental—long and flowing—becomes a requirement for more sedate or cultural types; while the Caesar—dragged forward over the forehead—has utility value as a cover for sparse patches.

You will see few if any of these styles on Victoria streets. Except for the Yates Street after-six set, "medium with clippers on the sides" seems to be the standard order to local barbers.

But the current cost of haircuts may change all this. For $1.25 a man doesn't want to be inconspicuous. That's too high a price to pay to be ignored. It ain't hay, and neither is the stuff on his head.

There is another consideration. As an economy move, it might prove feasible to run the gamut of styles on one cutting. That is, start out with a Butch, let it grow for a couple of months into an English, and then cut it back to Butch again. That way you could avoid two-thirds of your usual annual barbershop bill.

Some of the Elvis types, of course, out-pomp the pompadours of their girl friends. Seen head-on, the built-up facade of waves and ringlets can reach fearsome proportions, like a comber about to topple—but never quite making it—on a beach.

Reply Courteous

There can be little doubt that the Elvis and the English are mankind's answer to today's female fashion of close-cropped heads. They are obviously a reply born of psychological causes and subconsciously designed to drive the women back to wearing longer tresses.

On this basis the Butch is a measure of desperation, a dare, so to speak. The Butch and the Crewcut say: Okay then, sister, let's see you copy THAT!

So far this unspoken challenge has not been accepted. But any man who predicts that it will not be, would be more reckless than a political prognosticator. For feminine hats, and for what is tucked under them, the sky is the limit.

MARKED for READING

SOME IMPROVEMENT

Everybody has always complained that their own age is an age of vulgarity. In a sense, I suppose, this twentieth century, with the spread of popular education and the amazing expansion of all means of communication, might be described by dyspeptic people as more vulgar than any previous century. I do not share this attitude of reproach, partly because I like a little jolly vulgarity in life, and partly because I am perfectly sure that this century is not as morally or socially vulgar as the nineteenth.

—Sir Harold Nicolson.

DENNIS THE MENACE

From Our Files

July 10, 1897—Two new fire alarm boxes were put up today, one, No. 9, at the corner of Birdcage Walk and Superior Street, and the other, No. 14, at the Oaklands Firehall. There are now six boxes in James Bay.

July 10, 1917 — An impressive ceremony took place in St. Paul's Anglican Church, Kamloops, when the colors of the 172nd Battalion, CEF, were received and consecrated, as requested by Lieut.-Col. Vicars.

July 10, 1937—The number of families on relief in June was the lowest since the city opened its relief office in 1932. The total fell below 700 for the first time.

As Our Readers See It

Disgusted

I have been reading press reports and hearing radio comments these last few days, all showing a lamentable condition in B.C.'s economy and the great need for some panacea to cure this cancer of selfishness which is slowly but surely sapping our industrial vitality.

As I see it, from a retired farmer's viewpoint, it shows plainly the effect of a bad example as exemplified by our Federal and Provincial Government members in their actions boosting their own remuneration so generously—something adopted without reference to any conciliation board either. In my old age, such actions make me disgusted.

HARRY WYER
1170 Chapman Street.

Things of the Spirit

We hear and read a great deal these days about what our present government in Ottawa is going to do to regain overseas markets which we have lost during the Liberal regime.

I for one do not lay the blame on the Liberal Government because I feel that regardless of what party we may have in power at Ottawa it cannot solve this problem. It must first go to the source of this trouble and that is to the top men in our labor unions. Can the premiers of our 10 provincial governments drive some common sense into the heads of our union leaders and thus help them see how foolish they are continually asking for increases in salaries for the workers of our large industries? We have a fine example of this right now in B.C.

We have lost the majority of our overseas markets for our lumber due to the high cost of producing it and yet our loggers were willing to go out on strike if their demands are not settled in order to satisfy the greed and selfishness which exists in the hearts of their leaders as well as their own without any consideration or interest for their company's welfare.

If we wish to remain as one of the great Christian nations in the British Commonwealth of nations, we must take heed more to the things of the spirit and less to the worship of our almighty dollar.

LOYAL CANADIAN.

No Right to Strike

Premier Bennett is to be commended on his efforts to successfully avert a strike of the woodworkers union.

If these members of organized labor and the carpenters as well, who I understand are preparing to claim wages at $3 per hour, wish to price themselves out of employment and ruin the economy of British Columbia I suppose there is nothing that can be done about it. They, of course, will suffer with the rest of the population.

With regard to civil servants, however, they are in an entirely different category. While no one questions their right to collective bargaining, the weapon of a strike should not be available to them, if for no other reason than that any strike by the civil servants is a strike against the Queen in the right of the Province of British Columbia and against the people of British Columbia.

Civil servants are not employees in industry and while they have a perfect right to make salary demands the only appropriate way in which they can enforce those demands is to prevail upon members of the Legislature to support them.

Mr. Robert Strachan refers to their remuneration as being that of sweated labor. He is talking through his political hat.

ROBERT D. HARVEY,
620 View Street.

The Obesians

Reading in The Times about "Mrs. X" not having a name for the club she is forming, I send the following titles in the hope one may be used:

1. The Obesians Community Club.
2. The Obesians Co-Op. Club.
3. The "Obesians" Club.

Wishing her every success.

KATHARINE T. KIRK.
(Mrs. J. M. Kirk),
334 Obed Avenue.

Victoria's 'Finest'

Speaking as one who recently received the prompt aid of the police department when in sudden and urgent need of hospital help, I am given to wonder how few, or how many, of us citizens there are, who never having experienced the need for such help, are quite unaware and unappreciative of the speed and care with which the police act in an emergency.

In future, I shall remember with gratitude, their efficiency and kindliness every time I hear the siren telling of another good service in the doing.

(MRS.) A. LYNN.
1708 Carrick Street.

CCF Capitalism

In reply to 'Pensioner' may I say there are quite a number of people in the country who call themselves socialist because they believe in the nationalization of various things, but appear to be oblivious of the fact, that the very essence of Socialism is the social control of the means and instruments of wealth production, and distribution of the wealth produced in the interest of the whole community. Under socialism there will be no wages, no classes, no money, no armed forces and no state, but freedom and equality. As the CCF stated recently at Winnipeg that they intend to administer capitalism when in power, they are not a socialist party, evidently they do not realize, the only way capitalism can be administered is in the interest of the capitalist, in spite of all their fine phrases about justice, equality and opportunity for the down-trodden masses.

C. LUFF.
2518 Empire Street.

FROM LONDON — By JOSEPH ALSOP

Nikita Is Triumphant

THE sharp little eyes positively sparkled with pleasure. A delighted smile creased the broad face. The stubby peasant hands sketched a quick gesture of applause. What Nikita S. Khrushchev was applauding was the simple enormity of the upheaval involved in turning the whole vast structure of Soviet industry literally upside down. This moment in a long interview photographed itself on this reporter's memory because of its intensely personal character. Another man might have concluded that a radical reorganization of Soviet industry was a regrettable necessity. But Khrushchev positively gloated over it, most strongly emphasizing just those aspects of the new departure which would be the most risky and unsettling.

Alsop

One suspects that just this trait of Khrushchev's—this pleasure in bold and radical new departures for their own sake—was at the root of the repeated disagreements between him and the cautious, longheaded Molotov, the old wheelhorse Kaganovich and the shrewd, cynical Malenkov.

It is clear, at any rate, that their numerous differences over foreign and domestic policy were brought to a head by Khrushchev's industrial reorganization plan.

As Khrushchev himself pointed out to me, the plan was and is a direct attack on the vested interests of "tens of thousands" of the most highly placed officials, technicians and administrators in the Soviet Union.

Industrial Exile

An actual majority of the official population of Moscow was composed of the swollen staffs of the huge, now abolished industrial ministries. And as Khrushchev said with sardonic cheerfulness, "These gentlemen are now to be sent out into the provinces to do more productive work."

One can easily imagine the opposition and obstruction evoked by this mass exile. Obviously the opponents and obstructors of industrial reorganization flocked to the support of the minority members of the all-powerful Presidium.

In the Presidium itself Pervukhin and Saburov were the successively displaced industrial co-ordinators whose efforts had failed to satisfy Khrushchev. They evidently joined Khrushchev's three active enemies, Molotov, Kaganovich and Malenkov, when the issue was finally joined.

It must have been a very near-run thing. Both Molotov and Khrushchev himself at different times told former American Ambassador Bohlen that Presidium decisions were taken by vote. In a Presidium of eleven members the opposition had five votes. Khrushchev, with six votes, had a majority of one. But Khrushchev's six included the unpredictable doctrinaire fanatic, Suslov, and the aged, bemused figurehead, Marshal Voroshilov.

Judging from the published documents, the opposition seemed to have won the day at one moment—during the visit to Finland of Khrushchev and Bulganin. This, no doubt, was when the "anti-party group" actually "tried to change the composition of the party's leading bodies elected by the Central Committee."

But Khrushchev, thus threatened with expulsion from the Presidium, boldly turned for support to his adherents in the party apparatus and above all to Marshal Zhukov and the army.

A special meeting of the party's Central Committee was called. The struggle seems to have gone on from June 15, when Khrushchev and Bulganin returned from Finland, until June 29 when the Central Committee meeting ended.

The experts infer that the struggle was both intense and prolonged from the indications that the Soviet leadership had no time for anything else during this period.

Show Cancelled

The annual Moscow Air Show was cancelled. The great and costly anniversary celebrations at Leningrad, which should have brought out almost the whole Presidium, were attended by none of them.

In the disarmament meetings here in London, the Soviet delegate, Valerian Zorin, could only listen and ask questions from June 15 onwards because he could get no orders from Moscow. There were other such signs.

It would reveal a great deal about the structure of political power in the Soviet Union today, if any of the episodes of the climactic period of struggle were known.

Above all, one would like to know the relative contributions to the final outcome made by the two elements that gave Khrushchev his victory—the officer caste headed by Zhukov, and the party apparatus headed by Khrushchev himself.

In any case, in the final outcome Nikita Khrushchev was completely triumphant. In the new Presidium, Mikoyan and Bulganin may venture to argue and urge caution. But there is only one man, Marshal Zhukov, who appears to have the power to offer direct opposition.

Military Control

But Zhukov is believed to confine his interests to military and strategic questions (including importantly the problems of retaining control of the satellite empire). There is not the slightest reason to suspect that Khrushchev sees these questions differently from Zhukov. There are even some reasons to think he sees them largely through Zhukov's eyes.

Thus Khrushchev's mastery of the Soviet Union and its policies may now be regarded as an accomplished fact.

A final question, in which there is no available answer, still remains. Did Khrushchev plan it that way, or did he sincerely intend to adhere to the system of "collective" rule until he was forced to choose between crushing the opposition or being crushed himself?

(Copyr't 1957, N.Y. Herald Tribune Inc.)

UN CORRESPONDENCE — BY CHARLES LYNCH

The Brink But No Chasm

NEW YORK.—It has always been the rule in human affairs that when two conflicting sides gird themselves for war, the result is war.

It is not recorded that any nation or group of nations ever extended its resources to build up enormous armaments, and then threw those armaments away without using them. The existence of large masses of weapons has always seemed to be an encouragement, rather than a deterrent, to war.

Lynch

That being so, and since the world as we know it today is to quite an extent an armed camp, it might be reasonable to assume that we are on the eve of of war. The motives for war are there, on our side and on the Communist side. The charges and counter-charges are there in abundance, the name-calling, the shaking of fists.

And yet, it is not reasonable to assume that we are on the eve of war. Instead, the statesmen are meeting together and discussing disarmament—that is, the cutting down of the great military machines without putting them to the purpose for which they were designed, which is armed combat. It's true that statesmen have met on the eves of other wars to discuss precisely the same thing, but this time there does appear to be a difference. And that's why disarmament, a word that has become wearisome and fuzzy through frequent use and misuse over the years—that's why disarmament is the number one subject before the nations today, and why it holds to such an extent the key to tthe kind of world we are going to live in. For the first time, there is room to hope that events are not moving inevitably towards war—that there may be a simmering-down of emotions short of an explosion, and eventually a cutting-down of armies, navies, air forces, stockpiles of bombs and other equipment.

That, as we see it, is the framework for the disarmament talks that are going on now. That, as we see it is the reason for optimism about the trend of events, even though it may seem at this stage that both sides in the talks lack the faith that will be required to achieve any sort of agreement, and even though stalemate seems to be the fate of every disarmament conference that the statesmen have been able to devise in the years that have followed the Second World War.

This optimistic view could, of course, just be wishful thinking. But it's a view shared by a great many people here at the United Nations—people who have lived closely with the disarmament question, who have faced up to all its aspects, and have every reason in the world to be cynical about it. But, instead of being cynical, they are hopeful—thtey feel that something must be achieved, and hopeful that something will be achieved. They are agreed that this will not be done quickly—progress, when it comes, will be painfully slow. But they point out that there is all the time in the world, provided the accent is on talking and negotiations, rather than shooting. The statesmen, and this appears to include the Communist statesmen, will settle for the most difficult of negotiations, the most frustrating of debates, rather than use the weapons that are at the disposal of their various countries. Disarmament talks may go on into the indefinite future as long as there is a bit of agreement here, and a particle of achievement there—in such an event the trend is not toward war, but away from it.

So there will be no quick achievement, no dramatic developments. The present disarmament talks in London may bring no tangible developments of significance—Secretary of State John Foster Dulles has said in Washington that he expects no important agreements before the end of the year.

The major participants in the disarmament talks are the United States and the Soviet Union—they are the movers and shakers in the world as it is, and they possess the bulk of the military might.

President Eisenhower has said there is something that he repeats almost in his sleep—there will be no such thing as a victorious side in any global war of the future.

Mr. Khrushchev has said that any man who would unleash war is a madman—that war would be a great calamity for the world.

HOME GARDEN — By HILDA BEASTALL

Time Now to Divide Earlier Perennials

Many gardeners are delighted to know that some of the work of dividing and replanting of perennials can be done now. It means the easing of the vast bulk of jobs which are usually done during September.

Hilda

The kind of plants which may receive this treatment now are those which flower early in the season. Pyrethrum, also known as Painted Daisy, is one.

Properly known as Chrysanthemum Coccineum, the pyrethrum has finely cut foliage from which arise the two-foot leafy stems bearing large daisy-like flowers of white, pink or crimson. There are also double forms.

The main flowering season is late May into June, and if the weather is cool at that time, fresh flowers will continue to come providing the old ones are promptly removed.

If June is warm and dry, however, the plants soon look droopy, especially when they are more than two seasons old, and they will be greatly improved by being dug now and divided.

First, cut down the flowering stems to their base, but leave the basal rosette of leaves. Next divide the mass of roots with two forks thrust in back to back and levered firmly outward.

At this time any old useless growth may be easily removed. If replanting in the same site, fill the newly-dug holes with a mixture of rotted compost, damp blue whale, coarse sand and a small handful of bonemeal.

Place each new division in a prepared hole, water thoroughly and fill in with top soil.

If hot, dry weather follows, shade, and spray with water daily until new growth can be seen.

Did Diefenbaker's Rise To Fame Irk Aussie PM?

LONDON (CP)—Is Australia's Bob Menzies just a tiny bit jealous of Canada's John Diefenbaker?

At a press conference Tuesday Menzies referred to Diefenbaker as "the distinguished prime minister of Canada," causing a few reportorial eyebrows to rise.

Derek Marks, writing in the Daily Express, says some reporters "thought they detected a touch of sarcasm" in the elaborately polite reference to Diefenbaker.

Menzies, something of an elder statesman at Commonwealth conferences, is thought to have formed an extremely favorable first impression of the Canadian prime minister. Now there is speculation among Australian correspondents that Menzies may have felt British newspapers made too much of a fuss over him.

STRONG MAN

The Daily Mail, for instance, called Diefenbaker the new "strong man" of the Commonwealth.

During the meetings of premiers, which ended last Friday, Diefenbaker strongly championed the idea of a full-scale Commonwealth economic conference. Tuesday Menzies, talking to reporters, said the proposal is "quite premature."

Menzies said "it is best to know if there is any chance of agreement" before embarking on such a conference.

Menzies and Diefenbaker soon will have a chance to reconcile any differences of view. The Australian premier is to be Diefenbaker's guest in Ottawa July 21-24.

Asian Flu Hits 1,700 In Australia

BRISBANE, Australia (AP)—About 1,700 persons in the North Queensland town of Innisfail have been stricken with an illness believed to be Asian flu.

The epidemic is reported to have spread to seven other North Queensland towns.

Queensland's director - general of health, Dr. A. Fryberg, said today 1,000 doses of vaccine will be flown to the northern towns. "We need more," he said.

A doctor at the Innisfail hospital said the epidemic hit the town about 10 days ago. Since then more than one quarter of the town's population of 6,600—many of whom are Italian migrants or of Italian descent—have been affected.

The doctor said every case has been mild so far.

The first Australian death reported as a result of the Asian flu was a 17-year-old girl who died in Melbourne Friday.

Hm! Wonder why
Dr. Chase's NERVE FOOD
helps so many people say
"My nervous troubles are over!"
When you feel tired, nervous, irritable—little things bother you—worries pile up, that's the time to take Dr. Chase's Nerve Food.
The Vitamin B1 and Blood Building Iron in Dr. Chase's Nerve Food work together to help build up your general health—help you feel relaxed, at ease, able to forget you ever had nervous troubles.
Dr. Chase's Nerve Food helps you have the sound steady nerves that go with good health. Helps you feel in love with life—confident—energetic—ready to enjoy your family, your work, your friends.
The sooner you start, the sooner you may feel the benefits of this all-round tonic. 89¢—Economy size $2.23 saves you 44¢.
DR. CHASE'S NERVE FOOD

Fastest Jet A-Bomber Unveiled

FORT WORTH, Tex. (AP)—The U.S. Air Force unveiled its first supersonic atomic bomber, the Convair B-58 Hustler, today. The plane's top speed remained a secret.

Heretofore seen only in rapid flight, the Hustler, closeup and on the ground, turned out to be a surprisingly small needle-nose delta-wing craft with four powerful jet engines.

"As of right now the B-58 is the fastest jet bomber in the world," said Lt.-Gen. C. S. Irvine, USAF deputy chief of staff for materiel.

"The Hustler represents one of the most significant forward steps in the history of military aviation—and through it we are made aware of some mighty possibilities."

HUGE SPEED INCREASE

Frank W. Davis, chief engineer at Fort Worth for Convair division of General Dynamics Corporation, put it this way:

"The magnitude of advance in the B-58 is best emphasized by the fact that it provides a greater increment in top speed advantage over the latest operational bomber than that bomber provided over the Wright Brothers airplane."

Since the newest operational jet bomber, the eight-engined Boeing B-52, flies a good 600 miles an hour faster than the Wright airplane of 50 years ago, Davis' remark would indicate that the B-58 hurtles along at more than 1,200 miles an hour close to twice the speed of sound.

At that speed only about three U.S. fighters could keep up with the B-58—the Lockheed F-104, McDonnell F-101 and Chance Vought F8U.

STYLERITE'S 1ST ANNUAL SUMMER SALE

Our Summer Sale of Women's Shoes starts Thursday at 9 a.m. Bargains that win in a walk, all from regular stock.
Whites and vanillas, pumps, sandals, pinks, blues, etc. Three heel heights to choose from. Sizes AA and B 4 to 10.
SALE, $6.97

Broken lines—we may have your size. Blacks, blues and reds included. Buy several pairs at this low price.
Reg. to $15.95. SALE, $5.97
SALE OF SUMMER CASUALS, good range of sizes to clear. Sale, $2.47
We must make way for fall shipments. All shoes clearly priced and racked for your inspection. Sorry, no refunds or exchanges.
Stylerite Shoes
"The Store for Value and Fit"
1404 DOUGLAS AT JOHNSON

LONDON LETTER — By WALLACE REYBURN

'Marty' Takes to Cricket

LONDON — Jack Hirshberg, Canadian newspaperman turned movie publicist (you see his Hollywood pieces in Weekend) is in town and gave me a phone call. After 17 years with the publicity department of Paramount in Hollywood he's now struck out on his own and his first assignment is The Vikings, which will be filmed all around Europe in the coming six months. In the cast is Ernest ("Marty") Borgnine and Hirshberg's phone call was to ask whether I could take Borgnine, an ardent Brooklyn Dodger fan, to something he's always wanted to see — a cricket match.

Reyburn

Baffled at first, he wound up intrigued by the game. By chance it happened to be an exciting match and he got caught up in the excitement, remarking to me:

"It's quite wrong for Americans to describe cricket as baseball played in a coma."

What he couldn't understand, though, was the relative quietness of the 20,000 crowd at Lords cricket ground.

"Six Brooklyn fans could make this much noise," he said.

Quiet, unassuming and likable, Borgnine is bearded for his Vikings role but this didn't stop his being recognized by the autograph-hunting kids who hang around the players' dressing rooms. They ditched the cricketers and followed Borgnine wherever he went at Lords.

"Reminds me of what happened on our first night in London," said Hirshberg. "We were coming back from a late dinner and were walking across Piccadilly to get to our hotel. In no time flat we were surrounded by street-walkers—wanting Borgnine's autograph."

* * *

BUMPED INTO Stephen Potter, whose three books on Gamesmanship have made him internationally famous. "Except in Texas," he told me, "because for some reason Texans don't think it's funny."

I asked him what his next book was going to be and he said it was on golf as played by Americans and Canadians.

An ardent golf fan, Potter had the chance on a recent trip across the Atlantic to observe the way it's played there and that's going to be the latest butt for his humor, especially the North American habit of using a golf course as a place to put over big business deals.

Probable name of the book: Golfmanship.

* * *

GYPSY PETULENGRO has died at 87. For a quarter of a century his name has been a household word, even though a tough one to get your tongue around. Basis of his fame were his prophecies based on reading the stars and his weekly horoscopes had an avid following in this country. Readers swore by them, which brought a glow of pride to my wife.

They were carried in a magazine she worked for and whenever he missed a deadline it was her job to cook up Petulengro's horoscopes.

* * *

NEW IDEA — and a drastic one — suggested for enforcing speed limits on the roads. A group of safety campaigners want legislation put through whereby each car would have a second speedometer on the outside, so that everyone could see at a glance what speed it was doing.

PGE Sale to U.S. Line 'Pipe Dream'—Gunderson

VANCOUVER (CP) — Einar M. Gunderson, vice-president of the Pacific Great Eastern Railway, said Tuesday reports that the provincially-owned railway is up for sale to American railroads are "somebody's pipe dream."

"There's nothing to it," said Mr. Gunderson. "At least, I haven't heard anything about it and I imagine I would if this report were true."

Published reports here earlier Tuesday said the Great Northern and Northern Pacific Railroads were negotiating to buy the Pacific Great Eastern for $114,500,000.

The same reports said the two American railways, which operate competitively between St. Paul, Minn., and the United States Pacific Northwest, would extend the PGE north from Dawson Creek, in northeastern B.C., to Alaska.

Charles W. Moore, executive assistant to president J. M. Budd of the Great Northern denied the report by telephone from St. Paul.

"This is a constantly recurring rumor," said Mr. Moore. "It's not the first time I've heard it, and I feel it won't be the last.

"But I've taken the trouble to check it, and I know there's nothing to it."

President Robert S. MacFarlane of the Northern Pacific could not be reached, but the railroad's chief public relations officer, L. L. Perrin, said from St. Paul that he had heard nothing of the reported sale.

Stricken Son Of Skelton To See Pompeii

HOLLYWOOD (AP)—Young Richard Skelton, suffering from leukemia, is off to see the ruins of Pompeii. That's the sight the famed comic's son most wants to see in Europe.

The Skelton family — Red, wife Georgia, daughter Valentina, and Richard, who is nine—left by Scandanavian Airlines early Tuesday for Copenhagen.

"I just want Richard to see some of the great wonders of the world," Red told a reporter as his carrot-topped son played nearby.

The boy's illness is in the so-called remision stage where the cancerous blood cells apparently lie dormant.

Specialists in Copenhagen, Zurich and other European cities will give the boy checkups en route.

WEATHER SYNOPSIS

CITY'S WEATHER RECORD

Sunshine, 1957	1,181.7 hrs.
Last year	1,181.1 hrs.
Precip. to date	12.74 ins.
Last year	9.99 ins.

SYNOPSIS — A few coastal points reported overcast skies this morning but elsewhere in the province there is only a scattered cloud cover. A weak disturbance off the Oregon coast appears to be moving eastward and will probably remain south of B.C. as it moves inland. It is, however, expected to bring some rain to the extreme southern part of the province late today and it will be followed by clearing skies Thursday. In northern areas scattered afternoon showers will persist but most areas will have periods of sunshine.

DOMINION PUBLIC WEATHER OFFICE 9 A.M. FORECASTS

Valid until midnight Thursday

Victoria: Cloudy today with showers during the late afternoon and evening. Little change in temperature. Wind light today, westerly 20 Thursday. Low tonight and high Thursday 50 and 63.

Vancouver - Georgia Strait: Cloudy today with light rain during the late afternoon and evening. Cloudy Thursday morning, clearing in the afternoon. Little change in temperature. Light winds. Low tonight and high Thursday at Vancouver and Nanaimo 52 and 70.

West Coast: Cloudy today with light rain in the southern part during the afternoon and evening. Cloudy with sunny periods Thursday. Little change in temperature. Light winds. Low tonight and high Thursday at Estevan Point 48 and 60.

TEMPERATURES YESTERDAY

	Min.	Max.	Prep.
Victoria	53	62	--

ONE YEAR AGO

Victoria	50	75	--

ACROSS THE CONTINENT

St. Johns	50	74	--
Halifax	57	72	--
Montreal	58	81	trace
Ottawa	54	85	--
Toronto	51	79	--
Port Arthur	46	76	--
Winnipeg	62	78	--
Regina	55	91	--
Saskatoon	55	87	--
Lethbridge	53	83	--
Calgary	46	77	--
Edmonton	46	77	--
Kamloops	53	79	--
Penticton	59	77	trace
Vancouver	52	69	--
Kimberley	44	77	--
Prince George	36	60	.02
Fort St. John	46	64	--
Whitehorse	43	62	.04
Seattle	55	73	--
Portland	54	77	--
Chicago	61	80	--
San Francisco	54	77	--
Los Angeles	65	78	--
New York	67	87	.03

Sunrise, Sunset Thursday
(Pacific Standard Time)
Sunrise 4.22 **Sunset** 20.15

TIDES AT VICTORIA
(Pacific Standard Time)

	Time H.M.	Ht. Ft.	Time H.M.	Ht. Ft.	Time H.M.	Ht. Ft.	Time H.M.	Ht. Ft.
	High Water				Low Water			
10			17.50	8.6	8.03	1.8	19.51	8.3
11	0.34	9.4	18.22	8.8	8.48	1.8	20.39	8.1
12	1.10	9.2	18.51	8.4	9.17	1.9	21.23	7.9
13	5.04	12.7	19.38	14.6	0.30	10.2	12.09	3.0
14	2.19	8.5	19.25	8.2	10.27	2.7	22.58	7.3
15	3.00	8.0	19.12	8.2	11.00	3.2	23.54	7.0
16	3.54	7.4	19.17	8.3	11.30	3.5		
17	5.01	6.9	19.31	8.5	0.55	6.6	11.57	4.5
18	6.14	6.4	19.48	8.6	2.07	6.0	12.19	5.2
19	7.53	6.0	20.09	8.7	3.23	5.4	12.28	5.8
20			20.32	8.9	4.16	4.8		

TIDES AT POINT ATKINSON
(Pacific Standard Time)

	Time H.M.	Ht. Ft.	Time H.M.	Ht. Ft.	Time H.M.	Ht. Ft.	Time H.M.	Ht. Ft.
	High Water				Low Water			
10	2.43	13.6	18.08	14.6	10.20	2.1	23.03	11.1
11	3.31	13.3	18.42	14.7	11.01	2.3	23.49	10.7
12	4.20	13.0	19.11	14.7	11.38	2.6		
13	5.04	12.7	19.38	14.6	0.30	10.2	12.09	3.0
14	5.50	12.3	20.06	14.6	1.11	9.7	12.44	3.5
15	6.39	11.9	20.33	14.5	1.55	9.1	13.18	4.3
16	7.28	11.4	21.00	14.4	2.36	8.5	13.53	5.2
17	8.31	11.0	21.27	14.3	3.20	7.9	14.26	6.2
18	9.39	10.7	21.56	14.1	4.09	7.4	15.00	7.4
19	10.59	10.7	22.27	13.9	5.01	6.7	15.39	8.6
20	12.30	11.0	23.00	13.8	5.55	6.0	16.30	9.8

SAANICH INLET
To determine tides in Saanich Inlet area: For higher high water deduct 14 minutes; for lower low water deduct 35 minutes; for half-tides (those other than highest and lowest) deduct 32 minutes.

COWICHAN BAY
To determine tides Cowichan Bay area: For higher high water deduct 16 minutes; for lowe low water deduct 35 minutes; for half-tides deduct 33 minutes.

Lowdon Heads Folk Society; October Festival

C. H. Lowdon has been elected president of the Victoria branch of the Canadian Folk Society, succeeding E. E. Livesey.

Vice-president is Mrs. John MacKay and treasurer, G. Isomaa.

Other officers named were Mrs. C. F. Doucet, Harold Evans, Mr. Livesey, Mrs. E. J. Costain, Mrs. Ivy Dyment, Mrs. N. Elliston, A. Gilstein, Mrs. Gwen Joyce, E. Kelner, Mrs. A. H. Plows, Major A. H. Plows, Ernest E. Protheroe and H. Rothe.

The society will hold its annual festival next October instead of in the spring as had been the custom. Dates will be announced later.

Recount Confirms Liberal Victory

WHITEHORSE, Y.T. (CP)—A recount Monday of federal election ballots in Yukon constituency gave Liberal J. Aubrey Simmons a majority of 64 votes; four more than he had originally.

Man Taken in B.C. Given Life Term

MORRISTOWN, N.J. (CP)—Charles Lee Allison, who surrendered to police in Vancouver, was sentenced to life imprisonment Tuesday for the dismemberment-slaying of another man near here April 8.

The 30-year-old Allison had pleaded no defence to murder June 13. He was accused of shooting Claude Vallaccht, 45, in the head during an argument over money in a one-room bungalow they shared.

WE'VE GONE HOG WILD

with Special Clearance Prices on 1956 MODELS
'56 DODGE REGENT 8-CYL. SEDAN with sportone paint and heater, at $2395
'56 DODGE V8 2-DOOR SUBURBAN with automatic transmision, power pack, plastic seat covers and heater, at $2895
'56 DODGE REGENT 6 CLUB SEDAN with sportone paint and heater, 12 months' bonded warranty, at $2495
'56 DODGE REGENT 6 SEDAN with automatic transmission, 2-tone paint, heater, 12 months' bonded warranty, at $2395
'56 DODGE CRUSADER 6 CLUB SEDAN with heater, at $2195
GUARANTEED DEPRECIATION OF ONLY $100 ON EACH OF THESE ON A NEW 1957 DODGE UNTIL THE END OF THIS YEAR.
ROAF MOTORS
Your Dependable Dodge, De Soto Dealer
1061 YATES OPEN EVES. 4-7196

New Groups, New Prices in Our Great Removal
SALE

Before we move . . . to our new location, 1696 Douglas . . . we must clear everything. Here they are . . . smart new Summer styles at the greatest values you've ever seen.
COATS - - - SUITS
DRESSES - - - DUSTERS
SHORTIES - - - FURS
at sensational reductions
STORE HOURS 9 a.m. to 5.30 p.m. Fridays 9 a.m. to 9 p.m.
Malleks
1212 DOUGLAS TEL. 2-8151
Budget Terms at No Extra Cost

FULL TORONTO TRADING

TUESDAY INDUSTRIALS

By The Canadian Press
(Quotations in cents unless marked $. z—Odd lot, xd—Ex-dividend, xr—Ex-rights xw—Ex-warrants.)

Stock	Sales	High	Low	Close	Ch'ge
A—B					
Abitibi	435	$31⅞	31⅝	31⅝	— ⅛
Abit pr	x86	$22½	22½	22½	
Acadia-Atl	200	$9	9	9	
Algoma New	1310	$33½	32	33	— ⅛
Alumini	3135	$50¼	49¼	49⅝	— ¼
Alum 2 pr	50	$45½	45½	45½	— ½
Ang Pulp pr	60	$49¼	49¼	49¼	— ¾
Arcan	200	23	23	23	—1
Argus	635	$17	17	17	
Argus 2.40 pr	275	$47⅝	47½	47½	+1
A Art	280	$10	10	10	+ ¼
A Art debs	300	$105	105	105	+2
A Art wts	104	$11¼	11¼	11¼	+ ⅞
Atlas Steel	1225	$26¼	26	26	— ¼
Bank Mont	325	$47	47	47	— ¼
Bk Mon rts	4900	340	335	335	—5
Bank NS	50	$57⅞	57⅞	57⅞	— ⅛
Bath Pow A	130	$53½	51½	51½	—1½
Beatty	415	9⅝	6⅝	6⅝	
Beav Lumber	130	$19	19	19	— ⅛
Bell Phone	2980	$40½	40¼	40½	
Bell rts	28299	90	88	88	—3
Brazil	3821	$9⅝	9⅝	9⅝	+ ⅛
Br Tank wts	100	660	660	660	—35
BA Oil	1323	$56½	56	56	— ¼
BCE 4 pr	x25	$78½	78½	78½	
BCE 4½ pr	50	90	90	90	+1
BCE 5 pr	5	$47½	47½	47½	
BC Forest	745	112	12	12	
BC Pack B	x5	$14¾	14¾	14¾	
BC Pow	675	31	30⅞	30⅞	— ⅛
BC Phone	200	$42½	42	42½	+ ⅜
Build Prod	265	$35¼	35¼	35¼	
Bullocks B	175	5½	5¼	5½	
Burlington	x50	$13⅞	13⅞	13⅞	
Burns	150	$10⅞	10⅞	10⅞	+ ⅛
C—E					
Caldwell 1 pr	x6	$21	21	21	
Cal Pow	65	77	77	77	
Can Cem	345	$27½	27½	27½	
Can Cem pr	49	$27¼	27¼	27¼	— ¼
Can Foils A	110	14¼	14¼	14¼	— ¼
Cl Fndry	350	$38¾	38¼	38¾	—1
Can Life	21	$130	130	130	
Can Malt	130	$50	49½	50	
Can Malt pr	x5	24	24	24	
C Pack B	x25	$35¼	35¼	35¼	
Can Perm	250	$79½	79	79½	— ½
CSL pr	200	$10⅝	10⅝	10⅝	— ⅛
Can Wire B	240	17	17	17	
Cdn Baks	x50	475	475	475	
C Bank Com	294	$50	49⅞	49⅞	— ¼
Cdn Brew	390	$27½	27	27¼	— ¼
Cdn Brew pr	175	$28½	28	28	— ⅜
Cdn Can A	150	$13¾	13¾	13¾	
Cdn Celan	x70	15	15	15	
C Cel $1.75 pr	50	$26½	26½	26½	— ½
C Chem	400	7⅞	7⅞	7⅞	
C Collieries	750	5¾	5⅝	5¾	
C Colli pr	500	69	69	69	
C Dredge	x90	$20⅞	20⅝	20⅞	
CG Sec A	x25	$19½	19	19	
C Hydro Car	1535	13	13	13	—1"
Cdn Oil	1624	$37	36¾	36¾	— ¼
C Oil wts	310	$19½	19	19½	— ¼
C Oil wts 55	475	$12⅞	12⅞	12⅞	
CPR	1270	$34	33¾	34	— ⅛
Cdn Pet pr	x50	$24½	24½	24½	
Cdn Salt	x50	24	24	24	
Cdn Tire	x5	324	24	24	
Cdn Tire	x5	80	80	80	
C Vickers	x10	31	31	31	
Chart Trust	25	55	55	55	
Chrysler	35	75	75	75	— ½
Con Gas	1305	$40	39⅞	39⅞	— ⅛
Colby B	x75	16	16	16	
Crow's N	x5	240	240	240	
Dist Seag	410	$28¾	28	28¾	
D Coal pr	100	9	9	9	+ ⅛
D Dairies	x10	37	7	7	
D Fndry	489	33	33	33	
D Magnes	600	$14¼	14¼	14¼	— ¼
Dom Scot	25	26	26	26	
D Stl ord	xd2705	$28	27⅞	27⅞	— ¼
Dom Stores	220	$54	53½	54	
Dom Tar pr	x25	18	18	18	
Dom Text	1115	8⅝	8½	8⅝	— ⅛
D and M	400	115	115	115	
East Steel	100	450	450	450	+25
Econ Inv	50	41	41	41	+ ⅛
Eddy A	x5	49	49	49	
Equit Life	55	47	47	47	
Estabks pr	130	19	19	19	
F—J					
Fam Play	x40	$17½	17⅝	17⅝	
Fanny F	100	19	19	19	
Fed Grain	100	$27½	27½	27½	
Fleet Mfg	5670	100	90	100	+23
Ford (US)	225	55	51⅞	51⅞	
Ford A	x35	$102½	102½	102½	
Foundation	365	$21⅞	21⅞	21⅞	— ⅛
Fraser	350	28	27½	27½	— ½
Fruehauf	100	37⅞	7⅞	7⅞	
Gatineau	85	$30⅞	30⅞	30⅞	+ ⅝
Gen Dynam	50	$35½	35½	35½	
GMC	74	$41½	41½	41½	— ½
GS Wares	100	6⅝	6⅝	6⅝	— ⅛
GS Wares pr	x11	82⅝	80	82⅝	
Goodyear	x10	$195	195	195	
G Mackay A	105	6⅝	6⅝	6⅝	+ ¼
GL Paper	630	$45½	44⅝	44⅝	— ⅝
GL Power	100	$23½	23½	23½	
GN Gas	x120	9	9	9	— ⅛
GN Gas wts	125	550	550	550	
GN G 2.80 pr	35	50	50	50	
GW Coal B	150	6	6	6	+ ¼
Guar Tr	100	21	21	21	— ½
Gypsum	100	$29½	29½	29½	+ ½
H Cotton	125	14	14	14	—2
H Cotton pr	x17	80	78	80	
Hard Carpet	x30	6½	6½	6½	
Hendshot	100	6¼	6¼	6¼	
Hi-Tower	x25	$10½	10½	10½	
H Smith	75	$30½	30½	30½	+ ¼
Hur Erie	132	$34	33	34	+1
Imp Bank	407	$55	55	55	
Imp Invest A	225	$12½	12½	12½	— ½
Imp Life	35	60	60	60	+3
Imp Oil	388	$36⅞	36½	36⅞	— ⅛
Imp Tob	930	$10¾	10¾	10¾	
Imp Tob pr	500	3½	3½	3½	
Ind Accep	98	$30¾	30¾	30¾	
I Ac 2.75 pr	50	49	49	49	+ ½
I Ac wts	600	11	11	11	+ ½
Inglis	500	415	415	415	+10
Inland C pr	200	23	23	23	— ½
Inland Gas	1345	$11¼	11⅛	11⅛	— ⅛
Inlnd Gas wts	475	600	565	600	
Inland Gas pr	x10	$15½	15½	15½	
I Bronze	x30	10	10	10	
Int Pete	615	53	52	52	—1
Inter PL	1110	59	58	58	— ½
Inv Syn Can	115	19	19	19	+1
Inv Syn A	1203	15	15	15	
Isotope	300	155	155	155	
K—N					
Kelvinator	100	7½	7½	7½	
Labatt	165	$18¾	18¾	18¾	+ ¼
Laura Sec	x55	$19½	19½	19½	⅝
Lob 1 pr	25	$28½	28½	28½	+ ¼
Lob New A	360	$22¾	22¼	22¾	— ¼
Lob New B	330	22	22	22	— ½
Lob pr	40	$41½	41½	41½	
Lon Hos	200	275	275	275	
MacMill B	235	$32½	32½	32½	— ½
M Leaf Gard	242	$20½	20½	20½	
M Leaf Mill	100	8	8	8	+ ⅝
Mass-Har	65	7½	7½	7½	+ ½
Mass-Har pr	125	83	82½	82½	
McColl	551	82	81¼	81¼	+ ¾
Merc Chip	100	5	5	5	
Mersey pr	x10	$45½	45½	45½	
Mex LP	400	15	14½	15	+1
Mid-West	792	390	385	385	—5
M-West wts	100	181	181	181	—9
Mitt Brick	300	250	250	250	
M Cont A	x6	$12¾	12¾	12¾	
Motson A	x10	24	24	24	
Mont Loco	350	17	16½	16½	— ¾
Moore	245	69	68	69	+1½
North Star	1350	15¼	15½	15½	
North Star pr	275	33	33	33	+2½
N Star wts	x170	735	685	685	
N Star wts 56	x80	500	490	500	
Nor Phone	650	425	405	425	+15
O—S					
O Jockey	300	195	190	190	—5
Orange Cr	300	300	300	300	+25
Page-Hers	30	$134	133½	133½	—1
Phina New	636	$15½	15	15½	+ ½
Powell R	200	$44¾	44¾	44¾	— ¼
Pow Corp	30	$77½	77½	77½	—1½
Pres Elect	600	145	140	140	—5
Robin	100	350	350	350	
Roe AV Can	330	$23½	23½	23½	— ½
Royal Bank	295	72	71⅞	72	+ ⅛
Russell	135	11¼	11¼	11¼	
StL Corp	x50	16	16	16	
StL Cp A pr	x10	91½	91½	91½	
St Maurice	8000	95	92	95	
Sar Bridge	150	15	15	15	— ½
Sask Cem	1750	335	325	330	
Shawin	901	89	89½	89½	— ½
Shawin A	x22	22	22	22	
Shawin A pr	100	40	40	40	—1
Shrf-Hors	300	15	15	15	— ½
Shrf-Hors pr	65	30	30	30	
Sicks vt	x45	$21	20½	21	
Silverwd A	x15	9¾	9¾	9¾	
Simpsons	350	$17⅞	17⅞	17⅞	— ⅛
Spartan	100	8⅝	8⅝	8⅝	— ½
St Pav	35	43	43	43	
Steel Can	850	$69¼	69	69	— ¼
S Propane	200	7⅛	7	7	+ ¼
S Prop wts	30	250	250	250	—30
Suptest ord	450	$20⅝	20⅝	20⅝	+ ¼
Suptest pr	x10	96	96	96	
Switson	400	395	395	395	
T—Z					
Tor-Dom Bk	624	$44¾	44	44½	+ ¼
Tor Elev	x85	$17⅞	17⅞	17⅞	
Tor Iron A	50	$27½	27½	27¼	— ¼
T Fin A	285	41	40½	41	+ ¼
Trans-Mt	840	$112	111	111¾	—1⅝
Trans PPL	150	$26½	26½	26½	
Un Gas	510	$84⅞	83¼	83¼	— ⅞
U Corp A	100	25	25¼	25¼	— ⅛
U Corp B	140	23	24	24	
U Fuel A	x2	54	54	54	
Un Steel	635	$15¼	15¼	15¼	
Univer Prod	x3	$25½	25½	25½	
Vanadium	700	3	3	3½	+ ¼
Vic G Tr	x22	23	23	23	
Wainwr	200	420	415	415	—10
Walk GW	210	76½	76	76½	+ ¼
Wat Equip	x10	13	13	13	
Webb Knp	700	360	345	345	—10
Westeel	150	$18½	18¼	18½	
West C Brew	x10	27	27	27	
West Groc pr	55	25	25	25	
Weston A	1425	27	26⅞	27	+ ⅜
Weston B	520	27	26¼	27	+1
Weston pr	x30	85	85	85	
West A wts	1380	$10¾	9¾	10¾	+ ⅝
Wng Cent	260	$15½	15½	15½	— ⅛
Wood J A	50	39	38	39	
Curb					
Ang Cdn	125	$32½	32½	32½	— ¼
Anglo-Nfld	5	8¾	8¾	8¾	— ⅛
Asbestos	700	$30½	30	30	— ⅛
Brown	150	$17⅞	17⅞	17⅞	
CD Sug	435	23	23	23	
Can Ving	x5	$17¼	17¼	17¼	
C Bronze	50	$29¾	29¾	29¾	— ⅛
CG Inv	300	$29⅞	29⅞	29⅞	+ ¼
C Indust	380	$18¼	17⅞	17⅞	—1¼
C Westinghse	110	50	50	50	+2
C Paper	340	34	33¾	34	
D Bridge	440	27	26⅞	27	+ ⅛
Dupont	627	139	138¾	139¾	— ¾
Int Pap	32	$103½	102½	102½	+ ½
Int Util	250	62½	62	62	+ ⅛
MO Paper	200	$29¾	29¾	29¾	— ⅛
Ogilvie	105	$31½	31½	31½	— ½
Price Br	175	33¼	33	33¼	— ¾
Sangamo	x65	11	11	11	
Zeller's	30	$30½	30½	30½	+ ⅞

MINES

Stock	Sales	High	Low	Close	Ch'ge
A—B					
Aconic	7500	$12¾	12⅝	12¾	
Aconic vt	3700	$12¾	12½	12¾	+ ⅛
Advocate	2600	625	600	610	—35
Alba Expl	3000	11	10½	10½	
Algom	910	$19¾	19¼	19¼	— ¼
Algom wts	2680	$11¼	11	11¼	+ ¼
Anacon	2300	136	133	133	—3
Ang Rouyn	4100	60	53	53	—12
Apex Res	7000	7	6	6½	+ ½
Arcadia	2700	172	166	167	—8
Area	7100	129	120	120	
Arcadia wts	1000	70	70	70	—1
Atlin-Ruf	18000	56	52	56	+1
Aumacho	1500	20	20	20	
Aumaque	2000	10½	10½	10½	
Aunor	600	190	190	190	
Avilla	3000	8	8	8	— ½
Bankeno	1000	30½	30½	30½	— ½
Bankfield	2000	9	9	9	
Barvue	3400	45	45	45	
Bary Expl	150x	69	69	69	
Base Metals	3175	69	65	65	+1
Baska	1100	35	35	35	
B-Duq	4000	78	77	77	—1
Beaucage	3400	110	105	105	—5
Beav Lod	8500	19	18	19	+1
Belcher	44827	287	281	283	—2
Bethlem	1600	168	166	168	—1
Beveon	500	16	16	16	
Bicroft	1850	190	182	183	—2
Bicroft wts	150	110	110	110	
Black Bay	1000	85	85	85	
Bonville	2000	7½	7½	7½	
Bouzan	1700	58	56	56	
Brakorne	500	415	415	415	—15
Britland	8500	48	46	48	
Broul Reef	800	74	74	74	
Brunswick	285	675	670	670	—5
Buffad	2400	11	10	11	+1
Buff Cdn	6000	15	14	14	
Buff RL	3500	6½	6½	6½	— ½
Burchell	26300	60	51	54	—7
C—E					
Cdn Astoria	1033	12½	12	12½	—1½
C Dyno	970	135	135	135	—14
C Malart	531	29	28	28	—1
Candore	9248	52	49	49	—3
Can-Erin	650	52	50	50	—4
Can-Met	2871	380	365	365	—10
C-Met wts	100	250	250	250	—15
Captain	2800	28	26	26	—4
Carlinoo	500	50	50	50	—5
Cassiar	1885	660	630	660	+20
Castle	175	460	460	460	—10
Cayzor	200	560	560	560	—5
Cent Pat	7801	218	190	215	+16
Cheskirk	3600	11½	11	11½	
Chib Jac	2200	224	220	220	—5
Chib M	200	199	199	199	
Chimo	800	115	112	112	—4
Cobalt	7775	54	53	54	—1
Corn Will	800	105	103	103	—2
Cody-Reco	18125	55	50	52	—1
Coin Lake	1000	12	12	12	
Coldstrm	10700	107	103	105	—2
Coniagas	700	190	180	185	+5
C Bellekeno	3750	24	23	24	+1
C Callinan	8500	29	28	29	—2
C Denison	3375	$19¾	19¼	19½	
C Den wts	615	$11½	11	11½	— ¼
C Discovery	600	270	261	270	+5
C Fen	2935	170	160	160	—10
Con Gillies	1500	9½	9½	9½	+ ½
CG Arrow	500	30	30	30	—1
C Halliwell	7525	90	81	88	—3
Con Howey	700	280	275	280	+5
C Marben	1000	40	40	40	—5
Con M and S	1060	$23½	22¾	23	+ ½
C Morrison	7900	70	67	67	—4
C Mosher	1400	55	55	55	
Con Negus	500	24	24	24	— ½
Con Nichol	1500	9	9	9	— ½
Cons Que	1000	80	80	80	
C Red Pop	1000	17	17	17	
C Regcourt	18600	120	114	115	—5
C Sannorm	9000	10	9½	10	
Con Sud	28952	166	126	128	—30
C Tungsten	4100	22	22	22	—1
Conwest	1150	550	550	550	
Cop Corp	5800	37	37	37	—3
Cop-Man	1500	14	13½	14	
Coprand	2152	330	310	310	—30
Coulee	9400	62	60	61	+3
Crestaur	1300	9½	9	9½	+ ½
Croinor	2000	14	14	14	
Crowpat	28500	19	18½	18½	— ½
Dalme	2000	7½	7½	7½	
De Cour	525	40	40	40	
De Cour wts	500	7½	7½	7½	— ½
D'Eldona	2368	12	11	11	—1½
Delnite	3700	106	100	106	—5
Diadem	128500	14	12½	13½	
Dome	x700	$12½	12½	12½	+ ½
Donalda	3500	19	18	18	
Duvan	4200	29	28	28	—2
E Amphi	2000	10	10	10	
East Mal	4450	120	113	115	—7
East Sull	700	375	360	365	
East Asb	1000	43	43	43	+1
East Met	17600	25	22	24	—2
East Min	9050	285	270	280	—3
Eldrich	1500	22	20	22	
El Pen-Rey	9100	24	21	24	+2
El. Sol	7900	28	27	28	+ ½
Eureka	3100	60	58	60	—2
Expl All	9000	35	32	32	—2
F—J					
Falcon	1975	$35	34¼	34½	— ⅜
Faraday	3305	224	210	220	
Fara wts	100	133	133	133	+1
F'west Tung	15500	17	16	16½	—1½
Fed Kirk	900	15½	15½	15½	
Fla Can	3250	845	830	835	—10
Francoeur	3500	11½	11	11	—1
Frobisher	3215	275	268	268	—3
Galtwin	4200	14	13½	13½	— ½
Galkeno	2766	108	103	108	
Geco Mines	307	$14⅞	14⅞	14⅞	
Genex	1500	22	22	22	
Geo. Scien.	500	79	79	79	—1
Giant YK	275	455	455	455	
Glacier	400	130	130	130	
Glenn Uran	12700	41	35	35	—7
Gold Eagle	2100	7½	7½	7½	
Gold Man	3900	100	100	100	+2
Grah Bous	2000	17	16½	17	+3
Granduc	900	250	240	240	—5
Greyhk	7800	41	40	40	
Gulch	8500	18	17	17	—1
Gunnar	3387	$18¾	18	18¾	+ ¼
Gunnar wts	1760	$10½	10	10¼	
Gwillim	17500	8	7	8	— ½
Hard Rock	4000	13	13	13	
Har-Min	3000	26	26	26	— ½
Headway	7000	61	59	59	—1
High-Bell	100	168	168	168	—4
Hollinger	935	$33½	33½	33½	— ½
Hoyle	1850	550	555	555	—35
Hud Bay	641	67½	67	67	— ½
Ind Lake	2000	16	15½	15½	— ½
Inspiration	700	65	65	65	
Int Nickel	4498	99	97½	97½	—3½
Int Ikon	1000	74	74	74	
Irish Cop	1500	112	112	112	
Jacobus	4575	124	117	117	—8
Jeanette	17078	50	46	50	
Jaye Expl	4100	45	41	45	+1
Jelleco	7500	20	18	20	+2
Joburke	1000	18	18	18	+ ½
Joliet	3000	42	40	40	—2
Jonsmith	5000	15	15	15	
Jowsey	2732	76	75	75	
K—N					
Kenville	2000	7½	7½	7½	
Kerr Add	950	$14¾	14	14¼	+ ¼
Kerr Lake	1500	122	120	120	+10
Kilembe	4200	180	180	180	
Kelore wts	200	55	55	55	+2
Kirk Hud	1600	12	12	12	— ½
Kirk Min	573	90	90	90	—1
Labrador	2165	$24½	23	23	
Lake Cin	1200	128	123	128	+5
L Dufault	2550	122	116	118	—6
Lake Ling	1000	12	12	12	+2
L Shore	850	730	725	725	—15
Lamaque	150	250	250	250	—9
Leitch	5420	132	128	128	—2
Lencourt	500	10	10	10	— ½
Lexindin	144500	24	20	22	—1
LL Lac	1300	310	305	306	
Lomega	3172	8½	8	8	— ½
Lorado	1375	120	117	117	
Lorado wts	250	77	77	77	
Louvicr	2000	12	12	12	—2
Lyndhst	3010	32	30½	32	+1
Lynx	2000	7½	7½	7½	
Macassa	1750	215	215	215	
Macdon	300	45	45	45	
Macfie	1000	10	10	10	
MacLeod	800	110	107	110	+3
Madsen	300	155	155	155	+2
Magnet	2000	6½	6½	6½	— ½
Malartic	2500	168	165	165	—3
Maneast U	5380	20	19	19	—1
Maralgo	11000	31	30	30	—1
Maritime	2700	135	130	132	—3
Martin	1000	13½	13½	13½	
Mastoun	2800	39	39	39	—1
McIntyre	285	$113	112¾	113	
McKen	600	18	18	18	
McMar	1000	10	10	10	
McWat	11000	41	39	39	
Mentor	500	31	31	31	
Merrill	2350	140	135	136	+1
Meta Uran	500	15	15	15	+1
Midrim	8900	153	150	153	+1
Milliken	6150	320	310	310	—10
Minda	1000	9½	9½	9½	
Min End	12450	34	31	31	—3
Min-Ore	1500	15	15	15	
Mogul	1775	135	129	129	
Moneta	4000	75	75	75	—2
Name Cr	3200	43	41	41	—4
New Alger	14000	11½	10	10	—1½
New Ath	1325	36	36	36	
New Cal	1300	28	27	28	+1
New Delhi	12600	114	105	106	—8
N Dicken	1500	148	142	142	—8
N Harri	3800	30	25	29	
N High	8000	21	19	21	+1
New Jason	1100	10	10	10	
N Kelore	2000	15	15	15	— ½
Newlund	9350	38	35	35	—1
N Man	7300	85	77	80	—6
N Minda	3000	23	23	23	
N Mylama	2275	14	12	14	+1
Newnor	3000	8	8	8	— ½
N Senator	1000	7	7	7	—1
Nick Rim	7500	310	296	298	—12
Nipissing	705	220	219	219	—1
Nor-Acme	1500	22	21	21	— ½
Normald	2000	20	20	20	—1
Normetal	100	415	415	415	+5
Normax	23500	110	92	102	—9
Norsyncr	79500	51	41	48	—4
N Bank	14750	127	118	120	—5
Northsp	8354	695	685	695	
Norvan A wts	1475	505	495	505	+45
Nudul	300	35	35	35	
O—S					
Obaska	1000	8	8	8	
Ogama	2000	10	9½	9½	— ½
O'Leary	3500	35	35	35	—2
Opem	770	$11¼	11⅛	11⅛	— ⅛
Orenada	3300	34	34	34	+1
Ormsby	2000	41	41	42	+2
Osisko	1500	41	41	41	+1
Pac East	5100	15	15	15	— ½
Pamour	1000	45	45	45	—1
Paramaq	2000	9½	9½	9½	
Parbec	4000	8	7	7	
Pardee	5680	79	75	77	
Peter	11130	75	68	75	+13
Perron	37500	77	72	72	—3
Pick Crow	2350	110	107	107	—3
Pitch-Ore	12000	10½	10½	10½	
Placer	100	$10¾	10¾	10¾	— ¼
Pow Rou	1200	76	76	76	
Preston	9650	775	760	770	+10
Pronto	735	600	570	600	+30
Pros Air	12900	210	195	198	—17
Purdex	7500	11	10	11	
Que Ascot	5666	32	29	29	
Que Chib	1100	110	108	110	
Que Cop	1000	68	68	68	+3
Que Lith	1120	820	800	800	—30
Q Metal	2713	208	198	208	+30
Quemont	300	$13¼	13¼	13¼	
Radiore	2100	86	85	85	—3
Rainville	1500	85	85	85	—4
Rare E	2500	35	30	35	+1
Rayrock	3800	145	141	145	
Reeves	200	120	118	118	—7
Rexspar	13600	54	50	52	—3
Rio Rup	1500	12½	12½	12½	
Rix Athab	1200	55	55	55	—1
Roche	3500	20	18	18	—1
Rockwin	184045	159	145	146	—8
Rowan Cons	3500	11¼	10½	11½	+1
St Michael	500	22½

LOG BIRLING expert Ardiel Wickheim of Sooke, who went for spill at timber carnival in Albany, Ore., will compete in world championships at Sooke this week. Victor in Albany contest was Jimmie Herron of Longview, Wash., at left, champion in 1938, 1951 and 1954, who will try for title in All-Sooke Day match here. (CP.)

Province Calls Tenders On Kennedy River Road

Highways department has called for tenders for the construction of 8½ miles of road in the vicinity of Kennedy River that will become part of the Alberni-Tofino Highway.

This is one of the major Vancouver Island road links being built under the forest management licence plan, whereby logging operators and the government build sections in their respective properties to make a complete road.

The other is the Jordan River-Port Renfrew Road, scheduled for completion late next month.

Tenders on the rugged Kennedy River section of the Alberni-Tofino road will be accepted up to noon July 25, and will be opened immediately.

B.C. Forest Products, building road northeastward through its timber holdings in the Kennedy Lake region, and MacMillan and Bloedel Ltd., working from its Sproat Lake logging division, have neared completion of their responsibility in building the road. Both companies built the road under terms of their forest management licences.

When completed, the road will join the existing 25 miles of road joining Ucluelet and Tofino about four miles west of Ucluelet, and will put the two west coast communities about 60 miles by car from Alberni.

At present they are served by air and boat from Port Alberni.

DEEP-SEA SHIPS IN PORT

(Morning Positions)

Victoria — J. W. Paulin, Roland.

Esquimalt—World Truth.

Texada—Andros Laurel.

Nanaimo — Caledonia Monarch.

Alberni—Blumenau.

Delay Seen On New Parks Commission

NANAIMO (CP)—The Sept. 30 deadline for the dissolution of the parks board and the creation of a new parks commission here may be extended if details cannot be worked out before that time.

Mrs. Helen Beevor-Potts, parks board chairman, told the board Mayor Pete Maffeo had provided advice on the new move to help iron out difficulties encountered since the plan was decided on last March.

Under the plan, the new parks commission would supersede the parks board and would include, the chairmen of the arena and recreation commissions.

The idea behind the amalgamation of the three bodies is to prevent overlapping and unnecessary expense. The new commission would be appointed instead of elected.

Two Games Won By Centre Team

CHEMAINUS — The Community Centre team won two games in a row this week to take over first place in the Little League standings.

The Centre nine won from Rotary 17-1 in the first game, then defeated Kinsmen 16-3.

With play at the half-way mark the Community Centre tops the four-team league with a mark of four wins and one loss. Canadian Legion is second with a mark of three and two and Kinsmen and Rotary teams trail.

60-Foot Plunge, Gets Sore Chest

SOOKE—Edward Chow, 24, who fell 60 feet from a cliff Sunday, suffered nothing but a sore chest, it was revealed by examination at Royal Jubilee Hospital.

Chow, who was fishing with friends in the upper reaches of Sooke River, lives at 3156 Quadra Street in Victoria.

Fire Hydrant Service Fee Turned Down by C. Saanich

SAANICHTON—Central Saanich Council this week rejected a proposal from Brentwood Waterworks District that the municipality pay $75 per month for fire hydrant service to supply water to fire department tank trucks.

Victor Dawson, chairman of the waterworks board of trustees, made the offer at a meeting of the trustees with council at the municipal hall here.

Reeve H. Rupert Brown said the municipality could not agree "to any amount like that," but suggested a meter be placed on one hydrant in order that the municipality could pay for the water used.

It was decided to hold the matter over for council discussion at a later date.

ISLAND VIEW RAMP

A boon to small boat owners was promised by Coun. Ray Lamont, who offered to build a ramp at Island View Beach for small boat launching if the municipality would supply planking and nails. He was asked to submit an estimate on the price of materials required.

Council agreed to pay a City of Victoria assessment of $200 for jail rental this year, but asked for a report on the number of prisoners placed in the city jail in 1956 and the first half of this year, and the number of actual days the jail has been used by prisoners from this area.

Council appointed W. F. Grafton, P. S. Lomas and R. E. Nimmo as fence viewers for the municipality.

REPAIR WORK CANCELS 2 PRINCESS SAILINGS

NANAIMO—Repair of minor propeller damage to the Canadian Pacific steamships Princess Elaine and Princess of Nanaimo will cause cancellation of two return sailings between here and Vanouver, the company said Tuesday.

Cancelled are the Princess of Nanaimo scheduled sailing from Vancouver at 9 p.m., PST, Thursday, and the return sailing from Nanaimo at 5 a.m., PST, and the Princess Elaine sailings July 18 from Vancouver at 5 a.m., PST, and from Nanaimo at 8 a.m., PST.

33 Lots in Alberni Sold in 75 Minutes

ALBERNI—The city sold 42 lots in a new subdivision Monday for a total of $20,500.

Selling was brisk. Only 75 minutes after the city hall opened, 33 of the lots were sold. Prices ranged from $450 to $750, and the higher-priced tracts were in the greatest demand.

Mayor Ben Wright said the sale indicated residents had confidence that the city would continue to grow.

MORE FOR SALE

The subdivision is near Cherry Creek Road, where an additional 66 lots will be put on sale when lanes and streets have been completed.

Before the sale Monday, maps of the subdivision had been published in local newspapers, and prospective purchasers had been shown through the area by city council members and municipal employees.

B.C. BRIEFS

FLEES BLAZING BOAT

VANCOUVER—A 24-year-old log salvager, Edward Ruby, 24, was rescued from his blazing boat in Vancouver harbor Tuesday afternoon shortly before it sank. He was unhurt.

HOTEL BURNS DOWN

GREENWOOD — Fire destroyed the Armstrong Hotel, one of this district's oldest landmarks, here Tuesday.

The four-hour blaze levelled the 56-year-old wooden building. No one was injured and nearly all personal possessions were removed before the fire spread. It was believed to have started when sparks from a burning shed across the street ignited the hotel's roof.

DIES OF BULLET WOUND

TERRACE—Stuart Bingham, 24, of Summerland, died from a bullet wound here Monday.

RCMP said he was found sitting in a car in the Canadian National Railway yards with a .22-calibre rifle across his lap. There was a bullet wound in his right temple.

Bingham was taken to hospital but died 2½ hours later.

Police said foul play was not suspected.

Islands' Exchange Gets Own Building

MAYNE ISLAND—B.C. Telephone Co. exchange serving Mayne, Galiano, Saturna, and North and South Pender Islands has been moved from the home of Miss K. Garrick, local representative, to a building of its own near the government wharf.

The building houses a pay phone, booster station, and standby auxilliary plant. More than 300 subscribers on the five islands are served by the exchange, which employs five operators and gives 24-hour service.

Starving Cougar Traps Island Family

HOLBERG, B.C. (CP)—A mother and her two small daughters hid in a clothes closet for five hours recently while a starved cougar prowled a pen outside the home and finally killed a dog.

About 20 pets, mostly dogs, have been killed by cougars in the last six months at this northern Vancouver Island RCAF station.

Four cougars have been killed in the past four months.

Camp superintendent Dave McNeil said parents, fearful for the safety of their children, "have just about reached the end of their endurance."

Mr. McNeil said the latest incident occurred last week.

The cougar prowled around the settlement for five hours before tearing boards from a pen and killing the chained dog inside.

The cougar was later shot.

SHIPMENTS OF LUMBER BOOST PORTS TRAFFIC

CHEMAINUS—A total of 14,288,750 board feet of lumber was loaded aboard 14 deep-sea ships that cleared the ports of Chemainus and Crofton last month.

Shipments last month in fbm were: U.K., 5,277,207; Australia, 3,741,000; Puerto Rico, 1,952,000; South Africa, 1,572,000; Southern Rhodesia, 812,563; Italy, 530,000; Venezuela, 299,000; Lebanon, 104,980.

Exports to the U.S. included 5,796 tons of pulp chips, 4,300 tons of copper ore, and 170,000 lineal feet of piling.

CCF Asked to Back River Mouth Dredging

NANAIMO — North Cedar Ratepayers' Association has asked Colin Cameron, MP, and Robert Strachan, B.C. Opposition Leader, to support request for dredging operations at the mouth of Nanaimo River.

They claim gravel bars at the river mouth cause flooding and subsequent damage to farm land and buildings.

Highways Minister P. A. Gaglardi told the association last December that nothing could be done until August. Fisheries officials had objected to any earlier action, claiming dredging would disturb salmon fry.

CNR Lays Off 600 Men

MONTREAL (CP) — Canadian National Railways will lay off 300 men from its Point St. Charles shops Friday, the company has announced Monday. About 600 men are being laid off across Canada, a spokesman said, attributing the action to a 12-per-cent decrease in traffic.

My Biggest Story!

ACE REPORTERS OPEN YOUR EYES

AN editor's few words on a slip of paper have sent a reporter on the trail of the world's biggest story. Now, in a series of Star Weekly exclusives, ace newspaper men and women of the century will re-live their "Biggest Story," . . . playing the hunches, working the breaks, questioning, risking, digging for facts . . . waiting!

Actually the Biggest Story is dwarfed when these key newspaper men report their own experiences. Each week a different writer will entertain you with his or her personal assignment. All have a unique twist. They will cover a wide variety of subjects. When you read one, you'll want to read the series. This week's Star Weekly is on sale almost everywhere.

NOW IN THE EXCLUSIVE STAR WEEKLY

CLEAN-UP COMES EARLY AT EMPRESS MOTORS

BUY NOW AND SAVE ON BRAND NEW

- PONTIACS
- BUICKS
- VAUXHALLS
- GMC TRUCKS

900 FORT PHONE 2-7121

NEWSPAPER ADVERTISING STIMULATES BUYING

Woodward STORES (Victoria) LTD.

QUALITY... LOW PRICES... PHONE 2-7231

STORE HOURS: 9 a.m. to 5.30 p.m.

CLOSED ALL DAY WEDNESDAY

FURNITURE DEPARTMENT VALUES

BRIDGE CHAIRS—All-metal construction, lovely neutral beige finish. Ideal for card table use or party time extra chairs. **Special** $2.99

TRILITE LAMPS—Heavy base, lovely lacquered brass finishes. Complete with shade. **Special** $15.99

OCCASIONAL TABLES—Marproof tops for long life and beauty.

Coffee Tables $15.88 Step Tables $19.88 Corner Tables $34.88

Lawn-Boy Power Mower Special

WOODWARD'S BUDGET TERMS AVAILABLE $59.95

ECONOMY 18"

FEATURING

- Lawn-Boy quality.
- 2-h.p. model. Iron Horse engine.
- Front trims right up to walls fences, etc.
- Slip clutch protects blade.
- Self lubricating wheels, semi-pneumatic tires.
- 2-piece detachable handle for easy transportation.

NOTICE:

Woodward's experience has shown, that superior service can be given their customers by having **all** their staff on hand at **one** time.

Woodward's can give their customers better value, and lower prices by keeping operating costs **down.**

Woodward's feel that their present 5-day week, with **all the staff off at one time,** and regular store hours, provides the customer with a happier, more contented, loyal, and more interested staff.

With these points in mind, Woodward's have for the past year **closed all day Wednesday,** and Woodward's hope, with the good wishes of their customers to continue their policy of remaining **closed all day Wednesday** and regular store hours of 9 a.m. to 5.30 p.m.

1957 MOFFAT ELECTRIC RANGE

Model 30 B70 — $388.95

Window in oven optional — $14.85

TOTAL PRICE $403.80

Less Woodward's genuine trade-in allowance

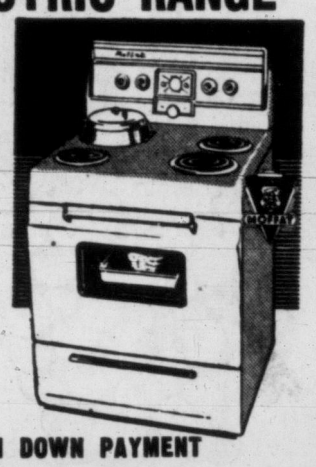

Large capacity 30" range with lamp, automatic clock, 3 lighted 7-heat switches, deep well cooker with Dial-A-Heat Switch, de luxe broil pan, large 8-pie capacity oven with light and warming drawer.

And here's how you can enjoy cooking on this Moffat—

1. Pay cash at time of purchase.
2. Arrange payments over 90 days (save carrying charges).
3. Minimum down payment and take 24 months on the balance.

BUDGET TERMS AND MINIMUM DOWN PAYMENT

Special Manufacturer's Clearance of 21" Table Television Sets

Rogers Majestic Model R7620

$228.80

You will save many dollars when you take advantage of this special "off season" pricing on these reliable high quality receivers.

1. New 90-degree picture tube for shallow and more attractive cabinet.
2. All operating controls are located on front panel.
3. Removable safety glass for easy cleaning of picture tube.
4. Improved cascode tuner for higher-than-average signal reception.
5. Automatic range finder automatically adjusts to all distances and conditions of reception.

Limited quantity for immediate delivery

90-day warranty on entire set and one full year warranty on picture tube.

GETTING IT AT WOODWARD'S IS YOUR BEST GUARANTEE

SALE of WOMEN'S SHOES continues

WOMEN'S SHOES

Regular to 16.95 SALE 10.95

Regular to 13.95 SALE 8.95

Good Range of Sizes

CATHCART'S SHOE STORE

620 FORT ST. 4-6111

New Location Between Government and Broad Sts.

Go by TRAIN and SAVE

BARGAIN FARES

. . . JULY . . .

BARGAIN COACH FARES

from certain points in British Columbia to points in ALBERTA and SASKATCHEWAN

Good going July 16 - 17 (return limit 10 days)

SAMPLE RETURN COACH FARES FROM VANCOUVER

		return	save
CALGARY	(CP)	24.70	15.70
EDMONTON	(CN)	29.30	18.60
REGINA	(CP)	43.05	27.35
SASKATOON	(CN)	40.10	25.50

Good in coaches only. Usual free baggage allowance Children 5 and under 12, half fare

Please ask about Bargain Fares to other points

More Bargain Fares August 13 - 14

CANADIAN PACIFIC • CANADIAN NATIONAL

SAVE BY THE CARTFUL DURING SAFEWAY'S BIG

LOOK AT THESE BUYS

Apricots	Berryland, whole 15-oz. tin	20c
Applesauce	Lakemead Fancy, 15-oz. tin	2 for 31c
Apple Juice	Westfair, choice 48-oz. tin	2 for 69c
Tomato Juice	Hunt's Fancy, 20-oz. tin	2 for 29c
Tomatoes	Townhouse Choice, serve chilled, 28-oz. tin	2 for 51c
Cream Corn	Country Home Fancy or Town House, 15-oz. tin	4 for 55c
Baked Beans	Libby's, 15-oz. tin	2 for 35c
Infant Foods	Heinz or Gerbers, 5-oz. tin	12 for $1.15
Jelly Powders	Empress Assorted, pkg.	6 for 53c
Shreddies	Nabisco Flashlight Offer, 12½-oz. pkg.	2 for 49c
TV Bars	Van Kirk's, Fruit or Nut Milk, 7¾-oz.	2 for 59c

FLASHLIGHTS

Two cell
Ideal for Camp, each 39c

Batteries
FIVE RAMS, each ..... 2 for 25c

Robin Hood Cake Mix

White or Chocolate, 21-oz. pkg., Family Size

2 for 71c

Angel Cake Mix 15-oz. pkg. 49c

In the New Flip Top Package

Buckingham Cigarettes

Pkg. of 20 — 3 for 89c

Carton of 200 — $2.95

Cube Steaks	B.C. Brand, Frozen	2 for 55c
Fish Sticks	Captain's Choice, Frozen, 8-oz. pkg.	35c
Lemonade	Bel-air, Frozen, 6-oz. tin	4 for 63c
Meat Pies	Manor House, Assorted, 8-oz. pkg.	2 for 63c
French Fries	Bel-air, Frozen, 9-oz. pkg.	2 for 35c
Waffles	Fraser Vale, Frozen, 6-oz. pkg.	2 for 35c
Liquid Honey	Bee Cee, 16-oz. jar	40c
Long Grain Rice	Delta, 2-lb. pkg.	39c
Spaghetti	Famous Foods, 2-lb. pkg.	29c
Crisco	The All-Vegetable Shortening, 1-lb. pkg.	39c
Pure Lard	Burns' Shamrock, 1-lb. pkg.	2 for 43c
Kellogg's All Bran	16-oz. pkg.	27c
Shrimps	Clover Leaf, Fancy Cocktail, 5-oz. tin	52c
Fish Spreads	Clover Leaf, Assorted, 2½-oz. jar	2 for 35c
Lime Juice	Roses, 13-oz. bottle	42c
Grape Juice	Tea Garden Concord, 48-oz. tin	63c
Lemon Pie Filler	Jell-O, 4½-oz. pkg.	2 for 23c
Instant Chocolate Milko	14-oz. pkg.	49c

Peaches
Highway Standard Halves, 15-oz. tin, Serve Chilled with whipped cream ..... 2 for 35c

Choice Green Peas
Taste Tells Assorted 15-oz. tin ..... 2 for 25c

Corned Beef
Hellaby's Australian, 12-oz. tin ..... 2 for 81c

Clover Leaf

Sockeye Salmon
Francy Red, 7¾-oz. tin ..... 2 for 89c

Tuna Fish
Fancy Light Flakes, 6-oz. tin ..... 2 for 55c

WINDSOR WATER

Ice Wafers
Serve with Ice Cream, 12-oz. pkg. 37c

APPIAN WAY

Pizza Pie Mix
Everything you need included, 12½-oz. pkg. 43c

Corn Starch	Canada, 16-oz. pkg.	19c
Corn Syrup	Crown or Karo, 2-lb. tin	37c
Mazola Oil	32-oz. bottle	87c
Duz Granules	giant pkg.	87c
Tide Detergent	giant pkg., 7c off	76c
Gleem Tooth Paste	tube	89c

Luscious Clusters of Thompson Green

SEEDLESS GRAPES

So freshly picked you can see the delicate "bloom" still on the skin. Clusters are compact and inviting — plump and juicy.

lb. 27c

No. 1 Bananas	Golden Ripe	2 lbs. 47c
Gooseberries	For Tart Jam, basket	29c
Strawberries	Calif., red-ripe berries, basket	33c
Slicing Peaches	Serve with cream, lb.	25c
Santa Rosa Plums	California, plump, juicy, lb.	29c
Oranges	Valencia Sunkist	2 lbs. 27c
Cantaloupe	California, serve a la mode, 45s, lb.	17c
Casaba Melons	California, a delicious treat, lb.	27c
Field Tomatoes	California, No. 1, lb.	23c
Corn on Cob	Imported, tender, milky kernels, cobs	4 for 39c
Hothouse Cucumbers	Extra fancy, Trim, for slicing, lb.	12c
Bunched Carrots	Local, crisp, crunchy, bunch	2 for 25c
Local Cabbage	Green and crisp, shred for salads, lb.	7c
Cauliflower	Local, serve with cheese sauce, lb.	18c
Head Lettuce	Local, firm heads, lb.	14c
Green Beans	Imported, snappy and tender, lb.	29c

RASPBERRIES
Local, Delicious Tart Berries for Jam, Jellies and Preserving

Basket 25c

TRANSPARENT APPLES
Okanagan—Tart for Pies

2 lbs. 33c

Bing or Lambert Cherries
No. 1 Okanagan, Peak of the season ..... lb. 41c

WATERMELON
Crisp and Juicy

Cut, lb. 8c — Whole or Half, lb. 7c

GREEN PEAS
Imported, Tender, Well-Filled

2 lbs. 45c

LOCAL CELERY
Crisp and Crunchy

Pound 14c

POTATOES
Local Hi-Test

10 Lbs. in Cello bag 59c

Prices Effective July 11-12-13

In All Greater Victoria Stores

SUMMER SALE

Save 8c New Lux 79c
Giant pkg., regular 87c, only

Silverware Offer!
Blue Surf 77c
Save 10c . . . giant pkg., reg. 87c, only

Dial Soap
Protects around the clock!
Regular 2 for 29c
Bath size 2 for 39c

Ivory Soap 99 44/100% pure, large bar 2 for 31c
Ivory Flakes Large pkg. 44c
Ivory Snow Large pkg. 44c

Toothpaste Clorident, 2 Giant Tubes Banded 89c
Noxzema Soothe sun-burned skin, Two 2½-oz. jars 99c
Bayer Aspirins Bottle of 100 65c
Eno's Fruit Salt Regular bottle 94c
Spray Deodorant Mennen, 1½-oz. bottle 69c
Sun Tan Lotion Copperton, 4-oz. bottle $1.69

Wide Mouth Jars Kerr, dozen $2.19
Wide Mouth Jars Kerr, pints, dozen $1.89
Parowax 1-lb. package 2 for 35c
Liquid Certo 8-oz. bottle 31c
Rubber Rings Sealtite, Red or White, dozen 2 for 21c
Jar Rings Bernardin Gem Zinc, dozen 39c

Margarine QUARTET, 1-lb. pkg. 2 for 63c
Sweet Biscuits DAVID'S Assorted, 16-oz. pkg. 2 for 77c
Orange Juice BEL-AIR Premium, Frozen, 6-oz. tin 4 for 59c
Pineapple Tid-Bits PORTAO Choice, 20-oz. tin 2 for 51c

Breakfast Gem
Large Eggs 52c
Grade "A" Fraser Valley, farm-fresh, in cartons, doz.

Del Monte
PINEAPPLE-GRAPEFRUIT Juice
20-oz. tin 2 for 33¢ 48-oz. tin 2 for 65¢

UNIVERSAL STANDARD **Encyclopedia**
A Funk & Wagnalls Encyclopedia

ATTENTION!
ENCYCLOPEDIA SET OWNERS
All volumes from 1 to 25 have been offered for sale. Please check your set for any volumes you may have missed. Please pick up any volumes you've reserved.

Government Inspected Poultry ..... at SAFEWAY

All Poultry offered for sale at Safeway is rigidly Inspected by Dominion Government Veterinary Inspectors for Wholesomeness and Your Protection

FOWL
Ready-to-Cook
Cryovac Wrapped
Average 3 to 4 lbs. Grade 'A' lb. 45c

FRESH FRYER PARTS
Fresh Wings Cello pkg., lb. 59c
Drumsticks Cello pkg., lb. 99c
Thighs Cello pkg., lb. 89c
Breasts Cello pkg., lb. 89c

CUT-UP FRYERS
Safeway Select Quality, Grade "A"
Average 2¼ to 2¾ lbs.
Cut up on cello tray lb. 59c

Midget Turkeys
Ready-to-Cook Cryovac Wrapped
Average 4 to 10 lbs. Grade 'A' lb. 59c

Brisket Beef Boneless Grade Red "A" lb. 55c
Chuck Roast Beef Boneless Grade Red "A" lb. 65c
Chuck Roast or Round Bone Roast, Grade Red 'A' lb. 37c
Beef Cross Rib Roast Grade Red 'A' lb. 62c
Ground Beef 85% Lean, Grade Red 'A' lb. 39c
Golden Breaded Sausage Economy 1-lb. cello bag 45c

Swift's Luncheon Meats
Old Fashioned 6-oz., each 29c
Mock Chicken 6-oz., each 27c
Dutch Loaf 6-oz., each 27c
Pickle and Pimiento 6-oz., each 27c
Macaroni and Cheese 6-oz., each 27c
Luncheon Meats 6-oz., each 27c
Dutch Lunch Salami 6-oz., each 29c
Meat and Olive Loaf 6-oz., each 27c
Platter Pak 12-oz., each 47c
Headcheese 6-oz., each 27c

Canada SAFEWAY

We Reserve the Right to Limit Quantities

ART GALLERY PAINTINGS VERY GOOD, VERY BAD

Victoria's Harbor 'Was Never Like This'

By MONTE ROBERTS

A wise man once said "eyes reflect but what the mind ees."

Or if the wise man didn't say it, he should have.

Of this I am convinced after a visit to the Greater Victoria Art Gallery, and a painstaking examination of the current feature attraction.

This is a group of 84 paintings—oils and watercolors—under the general heading "Victoria Harbor."

No doubt a competent art critic would have much to say about color values, texture, technique, feeling and so on.

All I can say is, Victoria Harbor was never like this.

Which seems to be the main attraction of these paintings—the fascinating variations of color and form which, I imagine, are intended to reflect what is seen in the mind of the artist.

In some cases, the artist has succeeded. In some, he has failed dismally—even a non-critic of art can see that.

In the interest of peace and goodwill, I will name no names. But some of the efforts are very good, and some absolutely atrocious.

Possibly a better title for the exhibit would be "Waterfront," for the artists have ranged from Ten Mile Point to Saxe Point in search of inspiration.

And the results range from realistic reproduction to awesome masses of color signifying nothing.

In conjunction with the exhibit of paintings is a group of photographs of the waterfront, almost all of which are completely undistinguished.

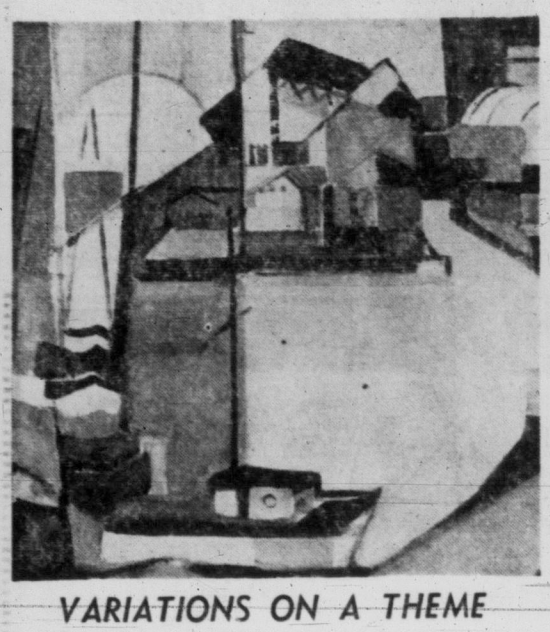

VARIATIONS ON A THEME

Artists' imaginations soar as they strive to capture Victoria waterfront on canvas. Above, Kay Hill-Tout's oil, "Old Wharves"; below, the watercolor, "Scrape and Trim," by Paul Naftel. (Times photo.)

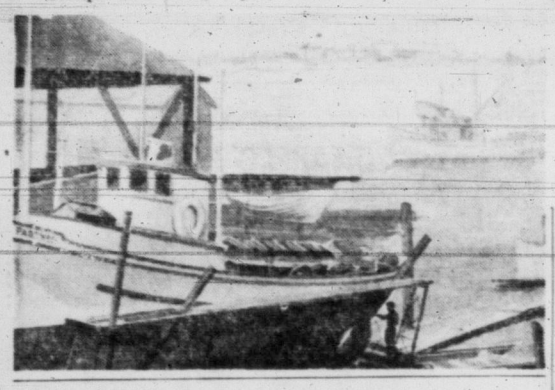

CITY YOUTH ONTARIO-BOUND FOR NATIONAL ROADEO FINALS

An 18-year-old Victoria boy will compete with the nation's best teenage drivers in the national safe-driving roadeo at London, Ont., this weekend.

Victoria High graduate, David Wright, 1180 May, who won the city and provincial safe-driving championship earlier this year, will compete against 12 finalists for the Canadian title.

Ghost Bomber in 'Safe' Crash

GLENDALE, Calif. (AP)—Luck was with the residents of a heavily populated district of this suburb of Los Angeles when a pilotless navy jet bomber came streaking out of the skies.

Skimming trees and apartment buildings in a long, perilous arc, the A - 4D Skyhawk plunged to earth in the only open space for miles around—a vacant lot 50 feet square surrounded by multi-unit dwellings.

Shortly after the single-engined bomber crashed and exploded Tuesday its badly injured pilot came floating down in a parachute a few miles away.

The civil aeronautics administration reported that the pilot, Cmdr. P. C. Durup, 36, who had taken off on a test flight of the swept - wing atom bomber, radioed from 20,000 feet over Los Angeles that he was having engine trouble and bailing out.

OFF FOR A GLORIOUS SUMMER VACATION!

Wherever You Vacation the Victoria Daily Times Will Be a Welcome Contact with Home!

It's nice to "get away from it all" . . . but, don't miss all the hometown news while you're away at your favorite holiday spot! You'll enjoy reading the news-packed Times with its stories of your neighbors and local happenings, its entertaining and informative features, its regular comic page and big, colorful WEEKEND MAGAZINE on Saturdays! The whole family will look forward to the Times every day while on vacation just as they do at home.

Arrange now for us to deliver or mail the VICTORIA DAILY TIMES to your vacation spot.

PHONE 2-3131

TIMES CIRCULATION

— OR —

FILL IN THIS FORM AND GIVE IT TO YOUR CARRIER BOY OR PLACE IT IN THE MAIL!

VICTORIA DAILY TIMES
Circulation Department,
2631 Douglas Street,
Victoria, B.C.

Please have the Victoria Daily Times forwarded to my vacation address below:

Effective _____ 1957
NAME _____
PRESENT ADDRESS _____
VACATION ADDRESS _____
RESUME DELIVERY TO MY HOME ADDRESS _____ 1957

New Try by Saanich To Get Gorge Park

New efforts will be made by Saanich to obtain Gorge Park property from the city for its dedication as a park.

Meanwhile, Saanich Council will ask Victoria Kinsmen Club for a 30-day extension of its offer to spend $20,000 on Gorge development.

The offer was to expire today. It held only if Gorge property were dedicated as parkland in perpetuity.

Council decided Tuesday to send finance committee chairman Coun. Eugene Dispecker, parks chairman Coun. Joseph Casey and Reeve Arthur Ash to negotiate with Victoria acquisition of the Gorge property for park purposes only.

Coun. Diespecker said: "We're missing a golden opportunity . . . I can't understand why parks are not dedicated . . . they should not be used as bargaining points. They belong to the people."

The extension in Kinsmen's offer was asked by Coun. Leslie Passmore.

"That would put the onus on us" if Saanich was unable to aquire the land, the reeve pointed out.

"It's the city's responsibility."

Coun. Passmore said his idea was to see ii the city would state a price on the property, purchased originally for about $14,000. So far Victoria has named no price.

Russ to Build Three New Airliners

LONDON (Reuters) — Soviet plans to build three new commercial airliners were announced today by the Soviet news agency Tass.

The new planes include two swept-wing jets—a two-engined and a four-engined plane—and a new four-engined turbo-prop with a cruising speed of more than 400 miles an hour.

The two-engined turbo-jet, to be known as the TU-104A, was designed by A. N. Tupolev and is a further development of the TU-104. The new plane, which is undergoing tests, can carry 70 passengers and will have a maximum speed of 625 miles an hour. Its range will be 1,875 miles.

The four-engined turbo-jet is the TU-110, designed by A. M. Lyulka under Tupolev's direction. The plane, which can carry 100 tourist-class or 78 first-class passengers, will have a maximum speed of 625 miles an hour, a cruising speed of 500 miles an hour, and a range of 2,160 miles.

Saanich Committee to Write Letter to Minister on Hall Fight

A second attempt at preparing a letter outlining pros and cons on the Saanich municipal hall extension issue will be made Thursday night by a special committee.

Council Tuesday night authorized a committee headed by Coun. Eugene Diespecker to act in preparing the letter to the minister of municipal affairs without further reference to council.

Reeve Arthur Ash cast the sole dissenting vote.

It was due to the reeve's objection that the first letter prepared was discarded.

FAIR PICTURE

He had labelled it "biased," and insisted a fair picture be presented to the minister, who must decide if a referendum on a hall addition should be ordered.

To support the reeve's stand for a referendum, a 1,185-name petition will be included with the letter. Municipal clerk Gordon Hayward reported 1,104 valid signatures on the reeve's petition.

ASH ALONE

Mr. Ash is the only member of council who feels the hall question should receive approval of ratepayers at the regular municipal elections in December.

Other members are prepared to go ahead and transfer funds totalling $225,000 to permit construction of a new wing and rebuild the present hall.

Consent of the cabinet is needed to do this.

Vancouver Man Dies Under Truck Wheels

CROSSFIELD, Alta. (CP) — A Vancouver man, James Joseph Wagner, 22, was killed near here Tuesday when he slipped under the wheels of a semi-trailer, 30 miles north of Calgary.

Wagner, second driver in the tractor driven by Alexander Milburn, also of Vancouver, was leaning out the door of the cab when his foot slipped on some diesel fuel.

Young Prospector Drowns on Mainland

PORT COQUITLAM (CP)—Arri Ounpuu, Vancouver, 23-year-old Estonian prospector, has been drowned in the Pitt River.

RCMP said he was fighting his way through dense brush when he lost his footing and fell into the treacherous river.

ORIENT TOUR
BY AIRLINES

Here we offer a 20-day tour by the Transocean Airlines to Honolulu, Wake, Guam, Okinawa, Fukouoka, Hiroshima, Osaka, Nara Kyoto, Tokyo, Kamabuka, Hakone, Nikko, Okinawa, Honolulu return. Tour includes Air, Rail, Bus, Hotels, Sightseeing, some meals, $1,290 return. See us for detailed itinerary.

Western Canada Travel Service
1006 DOUGLAS ST. 2-4712
Between McEwen's and McDowell's

BERRY AND FRUIT GROWERS
Hallocks, Paper and Veneer
Crates and Boxes, Paper and Wood
for Berries, Fruits and other purposes.
DALZIEL BOX CO. LTD.
2800 BRIDGE STREET
4-1422 4-3814

for
FRESHEST FLAVOR
every day...choose
KRAFT'S PARKAY

FRESHEST . . . because Parkay is made fresh daily right here in B.C. from fresh, pure vegetable oils.

FRESHEST . . . because Parkay is wrapped in heavy aluminum foil that locks in appetizing just-made flavor.

FRESHEST . . . because Parkay is B.C.'s fastest selling margarine—it doesn't get stale at your grocer's.

PARKAY SPREADS SMOOTHLY EVEN WHEN ICE COLD!

MADE IN B.C. FROM FRESH, PURE, VEGETABLE OILS

Available in the convenient individually-wrapped quarters or the 2-lb. economy size.

3-Week U.S. Tour Set For Canadian Cadets

OTTAWA (CP)—Twenty-six Canadian air cadets will start a three-week tour of the United States July 21 as guests of the U.S. Civil Air Patrol and U.S. Air Force, the Air Cadet League of Canada has announced.

modernfold

FOLDING DOORS

See Them Now at—

Douglas Building Supply Ltd.

2511 DOUGLAS ST.

Phone 5-1478

BLANKETS, FOOD YES, BUT SLEEPING PAY NO

LONDON (Reuters)—An appeal court has rejected a night watchman's claim that a London restaurant owed him £2,051 ($5,742) back wages for sleeping on the job.

The lawyer for Albert English, 70, said English was on active duty only three hours a night cleaning boilers and doing odd jobs at the restaurant. But he spent 93 hours a week on the premises and was entitled to be paid fully for his sleeping time there.

His employers, who paid him £7 3s about $20 a week, maintained this was above the rate for a 47-hour week. They also provided him with blankets, a bed, supper and breakfast.

CROWDS ARE EXPECTED to gather long before first Butchart Gardens symphony of season starts at 8.15 p.m. Thursday. In past seasons many families spent afternoon at gardens, picnic there before enjoying concert. Adequate parking facilities are provided.

Helicopter Plays Odd Role In Quebec Hydro Project

MONTREAL (CP)—A helicopter and four Quebec hydro ground crews are conducting an operation at nearby Lachine Rapids which is expected to result in a $200,000,000 hydro-electric power development with a potential of more than 800,000,000 horsepower.

The helicopter has been plumbing the rapids part of the St. Lawrence River from Lake St. Louis to Heron Island. The rapids make normal depth-sounding methods, from boats, too risky.

Hovering at 1,000 feet the aircraft drops a weighted wire into the water. A red marker is attached 150 feet above the weight. When the weight touches bottom it registers on a gauge aboard the aircraft which then reports the finding.

The plane and ground stations are linked by radiophone. Four stations take transit readings on the marker and calculate the depth at that point.

"Holding that whirlybird steady over one spot for three hours is worse than making a 15-hour trip," says pilot Ivan Sarazin.

The huge project was announced several years ago by Quebec hydro, but it is not known when construction will start.

Now Many Wear

FALSE TEETH

With Little Worry

Eat, talk, laugh or sneeze without fear of insecure false teeth dropping, slipping or wobbling. FASTEETH holds plates firmer and more comfortably. This pleasant powder has no gummy, gooey, pasty taste or feeling. Doesn't cause nausea. It's alkaline (non-acid). Checks "plate odor" (denture breath). Get FASTEETH at any drug counter.

SAVE on every item every day!

Phone 4-7181 FOR DELIVERY! S&P

Prunes	Sugaripe, large and tasty fruit; only 8 minutes' cooking, 2-lb. pkt.		59¢
Ajax Cleaner	Giant size at 5c off	2 tins	45¢
Salmon	Pride of B.C. Fancy Pink, 1-lb. tin		49¢
Tea Bags	Salada Brown Label, 100's		95¢
White Vinegar	Western, 40-oz. bottle		29¢

CRINO INSTANT MILK POWDER

Compare the Prices With Other Brands!

3 lbs. $1.05 5 lbs. $1.69 25 lbs. $7.90

Digestive Biscuits Peek Frean, ½-lb. pkt. 2 for 49¢

★ S. & P. HEINZ SPECIALS ★

Heinz Spaghetti with cheese and tomato sauce—15-oz. tin 2 for 37¢

Heinz Campside Beans, 15-oz. tin 2 for 37¢

Heinz Fresh Cucumber Pickles, 16-oz. bottle 35¢

Heinz Hot Dog Relish, 12-oz. bottle 39¢

GET IN ON OUR MEAT SPECIALS

RIB STEAK 75¢ lb. ★★★ CUT-UP FOWL 45¢ lb.

FEED GRAIN GROCERIES SEEDS HARDWARE

Scott and Peden LTD

510 CORMORANT ST. DELIVERY SERVICE 4-7181

Worker Approves Soviet Shakeup

NEW YORK (AP) — The Daily Worker, American Communist newspaper, voiced approval Tuesday of the recent shakeup in Soviet leadership. Commenting editorially for the first time on the latest Moscow purge, The Worker says the outcome showed a Soviet dedication to the policies of peaceful co-existence and a relaxation of tensions.

the perfect electric shave starts with...

Old Spice PRE-ELECTRIC SHAVE LOTION $1.25

Old Spice Pre-Electric Shave Lotion sets up your beard and tunes up your shaver. New, non-oily—stops dragging, clogging, over-heating. Enjoy the quickest, cleanest electric shave of your life.

SHULTON TORONTO

Ireland Adopts Stern Measure In Bid to Avert Border Raids

DUBLIN (Reuters) — The Irish government's assumption of powers to intern without trial is being widely interpreted here as a bid to avert serious border incidents.

Political quarters in Dublin believe the government fears that a serious situation might arise Friday, the traditional annual "Orangemen's" holiday.

This day—when Protestants in Northern Ireland rejoice in their British connection—is inevitably a tense time for all Irishmen in this divided country.

Political quarters say the government believes that the holiday might produce serious incidents following a raid into Northern Ireland last week by members of the outlawed Irish Republican Army.

In the raid, armed men from the republic ambushed a police patrol in County Armagh, killed one policeman with machine-gun fire and wounded another.

ARBITRARY POWERS

Prime Minister Eamon de Valera published a proclamation in the Official Gazette Monday reviving powers to arrest and imprison people without trial.

Soon after the proclamation, more than 60 men, arrested during the weekend, were moved to an internment camp at the Curragh, 35 miles outside of Dublin.

The internees included a number of leaders of Sinn Fein, a political party generally regarded as the political wing of the outlawed Irish Republican Army.

The IRA is pledged to unify Ireland, by force if necessary, and has provided the "freedom fighters" who have carried out the cross-border raids.

The government move is regarded in political quarters as indicating that de Valera has tired of appealing to the IRA to stop its activities. He now is expected to step up the campaign against the outlawed organization.

STRIKE

It lucky with a fine luncheon, dinner or snack in the

Colonial Dining Room

JAMES BAY HOTEL

Open Till Midnight

Sailings Cancelled

To effect propeller repairs due to log damage, the following sailings are cancelled.

Princess of Nanaimo:

From Vancouver 9 p.m. Thursday, July 11

From Nanaimo 5 a.m. Friday, July 12

All times Pacific Standard

Canadian Pacific

Bulganin Ouster Hinted in Paris

PARIS (Reuters)—The independent Paris evening newspaper France-Soir said in a report from Prague Tuesday that Soviet Premier Nikolai Bulganin is believed to be threatened with dismissal.

The newspaper's correspondent in Prague, Flora Lewis, writes: "Details which are beginning to filter from Moscow on the recent purges in the Soviet Union lead non-Russian Communists to think that Marshal Bulganin will not remain prime minister of the Soviet Union much longer."

ANCIENT CANOES

Many "dug-out" canoes, tree-trunks hollowed by fire or stones, have been unearthed in Britain.

NEW IDEA FOR SALADS

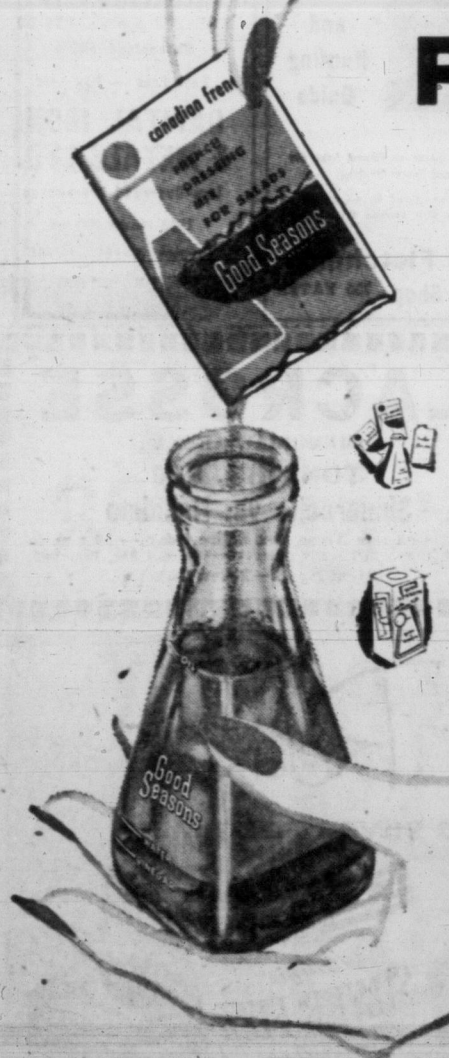

A NEW DRESSING MADE THE WAY YOU LIKE IT

Good Seasons is a delicious blend of herbs and spices—flavor-sealed in an envelope to protect its freshness. You just add vinegar, water, salad oil and shake. Each envelope makes 8 full ounces of the best dressing you ever tasted—fresher than ready-made, faster than home-made.

The 4-piece Good Seasons Kit contains a streamlined self-measuring bottle, two different Good Seasons mixes and salad recipe booklet. All for only 49¢.

Enjoy all 5 Good Seasons flavors—Old Fashion French, Old Fashion Garlic, Old Fashion Herbs, Bleu Cheese and Canadian French—any 2 for 39¢.

Try Good Seasons newest flavor —Canadian French—a thicker sweet-type dressing

Good Seasons FRENCH DRESSING MIX for salads

Another fine product of General Foods, Limited

NEW! NO-COOKING COOKIES

Recipe for SNOWBALLS

1 cup dried figs
1 cup seedless raisins
1 cup Kellogg's All-Bran
2 tablespoons syrup
½ cup confectioners' (or granulated) sugar

- Put figs, raisins and All-Bran through the chopper. Add syrup and mix well.
- Shape* mixture into small balls, about 1 inch in diameter. Roll in sugar. Store in tightly covered container in cool place.
- Yield: 2 dozen All-Bran Snowballs.

*If mixture seems dry, add another tablespoon of syrup.

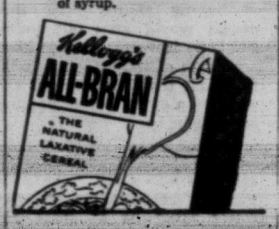

TO FISHERMEN AND EMPLOYEES OF THE FISHING INDUSTRY

Two weeks after the official opening of the salmon season, the industry is at a standstill. You are entitled to know the reasons why.

On July 6, salmon prices were agreed upon by the United Fishermen and Allied Workers' Union and the Fisheries Association of B.C. The completion of this agreement followed a strike called by a Joint Committee of the Fishermen's Union, the Native Brotherhood of B.C. and the Fishing Vessel Owners' Association. When the Companies were advised by the Joint Committee that fishing would not commence on the opening date, i.e. June 22, it was at once apparent that normal cannery operations could not proceed and accordingly they laid off certain plant and cannery personnel. In the opinion of the Companies, this lay-off was in accordance with the terms of the Agreement covering plant employees, and was an outcome of the Joint Committee's strike action on fish prices.

The Joint Committee takes the position that the employees were "illegally locked out" and demands that they be re-hired and compensated for all pay lost as a result of the lay-off and have directed the fishermen to remain tied up until the Companies agree to this demand. Now that we have reached agreement on fish prices, this directive of the Joint Committee is the only obstacle to the start of fishing operations.

The Fisheries Association has proposed:

1. That fishing and canning operations commence immediately.
2. That plant employment be brought back to the required level as quickly as possible.
3. That the issue of back pay for those who were laid off be referred immediately to an Arbitration Board in accordance with the Grievance Procedure provided by the existing agreements, i.e. an impartial chairman and two nominees representing the Joint Committee and the Companies respectively. The Companies have already named their Nominee to this Board.
4. If it is the decision of such Board that the Companies were not entitled to make the lay-offs, they are prepared to fully compensate the employees for the time lost.

This proposal is fair to all concerned and acceptance by the Joint Committee will result in prompt commencement of fishing and cannery operations.

FISHERIES ASSOCIATION OF BRITISH COLUMBIA

FRANK TOLLS BELL ON NATIONALS' CHANCES

Outcome of major league all-star game at St. Louis Tuesday may have hinged on this ninth-inning play. With one out and his National Leaguers trailing by single run, Gus Bell, trying to go from first to third base on single, is tagged by Frank Malzone while umpire Frank Dascoli prepares to signal out that put damper on rally by National Leaguers, who lost to Americans, 6-5. (AP Wirephoto.)

Home Run Power Missed, But Casey Had His Luck

Minoso, Detroit Pair Stand Out in Classic

ST. LOUIS (AP) — Chicago's Minnie Minoso and Detroit's Jim Bunning and Al Kaline were singled out today as the 1957 all-star game heroes, but some critics attributed the American League's 6-5 victory Tuesday to good breaks, poor National League base running and Casey Stengel luck.

It was not the best played of the 24 all-star games but it was one of the most interesting, especially in the ninth inning when each side scored three times. A fine throw and catch by Minoso preserved the American's second triumph in the last eight years and Stengel's second success in seven all-star games.

Most of the 30,693 customers who shelled out $122,027, and the millions more who viewed the game on television, enjoyed it even though not a home run was hit.

They witnessed splendid pitching by the young Bunning, Baltimore's Billy Loes and Milwaukee's Lew Burdette, and fine fielding and timely hitting by Kaline and Minoso. They also saw several plays that will be second guessed for weeks.

Why did National League manager Walter Alston decide to let Milwaukee's Eddie Mathews swing away in the ninth inning? The potential tying runs were on second and first and, with nobody out, strategy cried for a bunt.

Why didn't Cincinnati's Gus Bell stop at second on Chicago Cub Ernie Banks' one-out run-scoring single in the ninth which cut the American's lead to 6-5? Bell tried to advance to third and was an easy out on Minoso's throw to Boston's Frank Malzone.

Alston, who used all but four of his own players, defended his own action and that of his players.

Walt Thought About the Bunt

"I thought about having Mathews bunt," Alston said. "But Eddy has good power and is a lefthanded pull hitter. With that short right field porch an inviting target, I wanted to give him a chance to hit that long one for us."

Lefthander Don Mossi of Cleveland, summoned out of the bullpen to relieve Chicago southpaw Billy Pierce, got Mathews on a called third strike. Banks followed with a single which would have tied the score had Eddie advanced the two runners.

"Had I known Eddie would strike out and Banks would hit that single," the Brooklyn Dodgers skipper said with a smile "I would have had Mathews bunt."

"As for Bell, I think he did the right thing. In fact, I was glad to see him trying for third. He wanted that tying run on third with only one out. Gus is a good base runner. He thought he had a chance and he gambled. You can't sit and wait in this game. It took a perfect throw to get him and Minoso made it.

Minoso, whose double in the top of the ninth scored Kaline with what proved to be the winning run, replaced Ted Williams in left field in the eighth for defensive purposes. Had Stengel known Ted would get another opportunity to bat he probably would not have made the change.

Ironically, the best pitcher of the day was Bunning, whom Casey nominated to start only because Cleveland's Early Wynn, his original choice, had been used Sunday. This prompted Stengel to announce he would propose a rule prohibiting managers from starting pitchers named to the all-star team any later than Saturday prior to the contest.

Fans Treated to Fine Pitching

Bunning hurled three perfect innings, retiring nine batters in succession as Stengel's crew built up a 2-0 lead against Philadelphia's Curt Simmons.

Loes also kept the National League sluggers from scoring during the next three innings while the American Leaguers increased their lead to 3-0 in the sixth after Burdette had stopped them in the third, fourth and fifth.

It was while Wynn was on the mound that the National Leaguers first scored. Singles by New York's Willie Mays and Cincinnati's Ed Bailey and a pinch-hit double by Bell reduced the American lead to 3-2 in the seventh.

Pierce halted the rally but he was shelled from the mound in the ninth after the American League opened up a 6-2 margin with three ninth-inning runs—only one earned—against Clem Labine of Brooklyn. Kaline drove in two and scored the other.

A walk to Stan Musial, Mays' triple and a wild pitch produced two National League runs with nobody out. When pinch hitter Hank Foiles of Pittsburgh singled and Bell walked, Mossi took over and struck out Mathews.

Banks' run-scoring single, on which Bell was nipped at third for the second out, caused Stengel to call upon his own ace reliefer, righthander Bob Grimm, to pitch to pinch-hitter Gil Hodges with Banks, representing the tying run, on second. The Dodger first baseman drilled Grimm's second pitch on a line to left field but Minoso grabbed it on the run to end the game.

BOX SCORE

AMERICAN	AB	R	H	O	A	E
Kuenn, ss	2	0	0	0	1	0
McDougald, ss	2	1	0	1	0	0
Fox, 2b	4	0	0	2	4	0
Kaline, rf	5	1	2	1	1	0
Mantle, cf	4	1	1	4	0	0
Williams, lf	3	1	0	2	0	0
Minoso, lf	1	0	1	1	1	0
Wertz, 1b	2	0	1	3	0	0
Skowron, 1b	3	1	2	5	1	0
Berra, c	3	1	1	6	0	0
Kell, 3b	2	0	0	0	1	0
Malzone, 3b	2	0	0	1	1	0
Bunning, p	1	0	0	0	0	0
a-Maxwell	1	0	1	0	0	0
Loes, p	1	0	0	0	1	0
Wynn, p	0	0	0	0	0	0
Pierce, p	1	1	1	1	0	0
Mossi, p	0	0	0	0	0	0
Grim, p	0	0	0	0	0	0
Totals	37	6	10	27	11	0

NATIONAL	AB	R	H	O	A	E
Temple, 2b	2	0	0	3	0	0
e-Schondienst, 2b	2	0	0	0	0	1
Aaron, rf	4	0	1	2	0	0
Musial, 1b	3	1	1	9	0	0
Mays, cf	4	2	2	2	0	0
Bailey, c	3	1	1	2	0	0
h-Foiles	1	1	1	0	0	0
Robinson, lf	2	0	1	5	0	0
f-Bell, lf	1	0	1	0	0	0
Hoak, 3b	3	0	0	1	0	0
b-Mathews, 3b	3	0	0	1	0	0
McMillan, ss	1	0	0	2	0	0
c-Banks, ss	3	0	1	0	3	0
Simmons, p	0	0	0	0	0	0
Burdette, p	1	0	0	0	0	0
Sanford, p	0	0	0	0	0	0
d-Moon	1	0	0	0	0	0
Jackson, p	0	0	0	0	1	0
g-Cimoli	1	0	0	0	0	0
Labine, p	0	0	0	0	1	0
i-Hodges	1	0	0	0	0	0
Totals	34	5	9	27	5	1

a-Singled for Bunning in 4th.
b-Hit into force play for Hoak in 5th.
c-Hit into double play for McMillan in 5th.
d-Grounded out for Sanford in 6th.
e-Flied out for Temple in 6th.
f-Doubled for Robinson in 7th.
g-Called out on strikes for Jackson in 8th.
h-Singled for Bailey in 9th.
i-Flied out for Labine in 9th.

American	020 001 003—6
National	000 000 203—5

E - Schoendienst. RBI: Wertz, Kuenn, Berra, Bell 2, Kaline 2, Minoso, Mays (Mays scored on wild pitch). Banks. 2b - Musial, Skowron, Bell, Minoso. 3b - Mays. S - Fox. DP - Malzone, Fox and Skowron. Left - American 9, National 4. BB - Simmons 2 (Williams, Berra), Burdette 1 (Kuenn), Jackson 1 (Mantle), Pierce 2 (Musial), Bell. SO - Bunning 1 (Mays), Loes 1 (Temple), Pierce 3 (Banks, Cimoli, Aaron), Labine 1 (Mantle), Mossi 1 (Mathews). HO - Simmons 2 in 1 (faced four batters in 2nd). Bunning 0 in 2, Burdette 2 in 4, Sanford 2 in 1, Loes 3 in 3, Wynn 1 in 1-3, Jackson 1 in 2, Labine 3 in 1, Pierce 2 in 1 2-3 (faced four batters in 9th), Mossi 1 in 2-3, Grim 0 in 1-3. R-ER - Simmons 2-2, Bunning 0-0, Burdette 0-0, Sanford 1-1, Loes 0-0, Wynn 2-2, Jackson 0-0, Labine 3-1, Pierce 3-3, Mossi 0-0, Grim 0-0. WP - Sanford. Pierce. W - Bunning. L - Simmons. U - Dascoli (N), Napo (A), Dixon (N), Stevens (A), Landes (N), Chylak (A). T - 2:47. A - 30,693. Receipts (net): $104,349.62.

SPORTS

DOUG PEDEN, Sports Editor

NANAIMO HERE TONIGHT

Only One Worry For Irish, T-Men

Victoria Shamrocks and Nanaimo Timbermen had their worries about being caught by New Westminster Salmonbellies eased Tuesday night as Vancouver Pilseners handed the third-place Salmonbellies a 9-6 Inter - City Lacrosse League trimming at Kerrisdale.

But neither club will be thinking about second place when they open a home-and-home series at Memorial Arena tonight.

Currently deadlocked in first place with 12 victories in 20 games, the Rocks and T-men tangle at 8.30 tonight and resume hostilities at Nanaimo Saturday night.

Pilseners fanned their flickering playoff hopes as they handed the Salmonbellies their second successive defeat. Pils moved within six points of the third-place club as they staged a hustling display to end their losing streak at seven games.

Backed by the sparkling netminding of Dave Unwin and spearheaded by Gordie Gimple's four-goal performance, the Pils jumped into a 3-0 half-time lead and were out in front, 7-3, at the half-time interval.

New Westminster goalie Stan Joseph stopped only one of three shots in the third quarter as the clubs divided four goals, but was unbeatable on 10 Vancouver shots in the final quarter as the 'Bellies managed to fire one of seven drives behind Unwin.

Gimple, scoring all his goals in the first 30 minutes, was Vancouver's top marksman with four goals. Alex Carey and Fred Usselman each scored two for the winners and Jim Swanson contributed five assists in an impressive role.

LACROSSE BOX

VANCOUVER	G	A	P		NEW WEST'STER	G	A	P
Unwin	0	0	0	0	Joseph	0	0	0
Gimple	5	4	1	0	Trotzuk	0	0	2
Barbour	0	1	1	2	McRory	4	1	0
Salter	1	0	1	0	Lee	1	0	0
Reslie	0	0	0	2	Byford	3	0	2
Parry	1	0	2	0	Houston	0	0	0
Carey	4	2	0	2	Oddy	3	0	0
Boucher	0	0	0	0	Jobb	3	2	0
Usselman	4	2	1	2	Reisinger	0	0	0
Swanson	2	5	0	0	D. Sepka	1	1	2
Gerwin	0	0	0	0	M. Crema	1	1	0
Jarvis	0	0	0	0	Wilkie	2	0	0
Cervi	0	0	0	2	L. Crema	4	0	0
Hem'ling	1	0	0	0	Stewart	2	0	1
Chisholm	2	0	0	0	C.Sepka	6	1	0
Totals	26	9	11	10	Totals	30	6	3

Shots stopped	1st	2nd	3rd	4th	Ttl
Unwin	5	6	7	6	24
Joseph	3	5	1	9	17

Score by periods:

Vancouver	3	4	2	0	9
New Westminster	0	3	2	1	6

Referees: MacDonald, Burton, Bambrough.

	GP	W	L	GF	GA	Pts.
VICTORIA	20	12	8	227	195	24
Nanaimo	20	12	8	222	218	24
N. Westminster	21	10	11	189	200	20
Vancouver	21	7	14	196	223	14

Cec's Fishing and Hunting Guide

Northern parts of Island best for fresh water fishing.

Salt water—Good in all places. Big ones still around Oak Bay.

Cec Fletcher's Men's Shop 755 YATES

Capital's the place to SAVE on NEW Woden Machinists' VISES

Replaceable jaws . . . sturdy, built for rugged use. Get one for your home workshop, farm, garage, etc.

2¼" Only $4.80

2½"	$5.35
3"	$6.55
3½"	$9.25
4"	$12.05
4½"	$14.05
5"	$17.25

BLACKSMITH VISES

3½" - 4". Each $27.50

Guaranteed 100%

Park Free — Pay Less

CAPITAL IRON & METALS LTD.

Low-Overhead Warehouse

1832 Store Street

Phones: 4-8441 - 4-2434

Game Takes Back Seat To Action Behind Scenes

By GRAHAM COX

Victoria Farmers handed Burnaby Athletics an 8-1 shellacking, but Tuesday's Northwest International Baseball league game was only of secondary importance to the carrying-on behind the scenes at Royal Athletic Park.

It started long before the game got under way. The teams showed up, and the fans came, but the umpiring staff did not.

And so the battle between the Lower Island Umpires' Association, a splinter group, and the League goes on.

It all started when league president Joe Martin, and umpire-in-chief Al Brazas suspended umpire Gordie Perkins following a meeting here saturday.

HE SAID HE DID

Charlie Wellburn, president of the Northern Division, said he had arranged to provide umpires for Tuesday's game, when queried by Farmer business manager Lorne Buchanan, but that one, Gummy Leech, of Vancouver, had received a phone call from Victoria telling him that "everything is under control here and the best thing you can do is stay on your own side of the water."

Wellburn said he believed that the phone call had come from Ernie Stock, president of the umpires' association.

If he had his way, Wellburn said, the only way the former Victoria umpires would get into the park from now on is with a "four-bit ticket."

He further guaranteed that umpires from Vancouver will be on hand for Saturday's doubleheader and every game after, or none of them, including those in Vancouver, would officiate any more.

VOLUNTEERS

Volunteer umpires Bruce McAuley and Stan Carter, Burnaby Athletic trainer, took over behind the plate and on the bases, respectively, and turned in adequate jobs.

The game took on a refreshing sparkle as Farmer's "Gold-Dust-Twins," Dave Emery and Jim Moody, stole the show. Emery hurled a five-hitter for the win and Moody went three-for-four at the plate, driving in four of Victoria's eight runs.

Ron Karadimas, playing centre-field while regular Pete Ash is taking a rest, turned in a stand-out performance and drove in a pair of tallies.

Burnaby's only run came in an unusual manner when coach and shortstop Bill Kinder hammered out a line-drive in the fourth frame and it failed to come back to earth. The ball hit netting above the scoreboard and just hung there while Kinder circled the basepaths with a home run.

BOX SCORE

BURNABY	AB	R	H	PO	A	E
E. Ledlin, 3b	3	0	1	0	3	0
G. Sinclair, cf	4	0	1	7	0	0
B. Kinder, ss	4	1	1	1	3	0
G. Haligren, lf	4	0	0	0	1	0
J. Davies, 1b	4	0	0	8	1	0
E. Pelechaty, rf	2	0	0	1	0	0
A. Jaccard, 2b	4	0	0	4	2	0
I. Spees, c	3	0	1	1	1	0
S. Dagneau, p	0	0	0	1	0	0
K. Spees, p	1	0	1	0	0	0
G. Ball, p	2	0	0	1	0	0
xBrabulas	0	0	0	0	0	0
Total	31	1	5	24	11	0

FARMER'S	AB	R	H	PO	A	E
R. Carmichael, ss	5	0	1	4	2	0
B. Anderson, rf	4	0	0	1	0	0
L. Cornett, 3b	4	1	1	0	0	0
C. Boyd, lf	3	3	2	1	0	0
A. Worth, 1b	4	2	2	8	1	1
R. Karadimas, cf	3	1	1	3	1	0
R. Martin, 2b	2	1	1	4	0	0
J. Moody, c	4	0	3	5	1	0
D. Emery, p	3	0	0	1	1	0
Total	32	8	11	27	6	1

		R	H	E
Burnaby Athletics	0 0 0 1 0 0 0 0 0	1	5	0
Farmer Con.	0 3 4 0 1 0 0 0 x	8	11	1

2B—K. Spees, Moody, Boyd; HR—Kinder; Stolen Bases—Worth, Carmichael; Sac's—Martin, Karadimas; RBI's—Kinder, Worth, Karadimas (2), Martin, Moody (4); Double-plays—Carmichael to Worth.

Passed Balls—Moody; Bases on Balls Off—Dagneau (1), Spees (1), Ball (1), Emery (3); S.O.—Emery (4), Ball (1); Umpires—B. McAuley, S. Carter; Time 2 hours.

MEXICO TOYS WITH IDEA OF GAME IN VANCOUVER

VANCOUVER (CP)—There is a strong possibility Mexico may send its international soccer team here to play Vancouver All-Stars, says director Dave Fryatt of the Canadian Football Association.

Fryatt said today Mexican officials were so impressed with the playing of the Vancouver team during this month's Canada-Mexico series in the World Cup race that they are considering bringing their team here next June for a return match.

The All-Stars, Canada's World Cup representatives, were defeated 3-0 and 2-0 by Mexico. If the Mexicans now defeat Costa Rica they will be eligible for the finals in Stockholm in June, 1958.

RADIO, TV SUPPORT

Derby Activity To Be Broadcast

The Solarium Derby is commanding greater attention every year.

When the 11th annual salmon fishing competition, jointly sponsored by the Victoria-Saanich Inlet Anglers' Association and The Daily Times, is staged at Saanich Inlet July 21, it will receive extensive coverage by radio station CKDA.

And on Thursday, July 18, both CKDA and television station CHEK-TV will stage special programs to aid the derby campaign.

Lee Hallberg will dedicate his Island Sportsman video show to the Solarium Derby on July 18. The half-hour program, starting at 7.00, will be followed at 8.30 by Keith McKenzie's Solarium Derby Jamboree at the radio station.

VSIAA officials will assist in the jamboree, which will not interrupt the majority of regular programs and will continue as long as listeners continue to pledge support of the derby.

All proceeds from the Solarium Derby will again go to the Queen Alexandra Solarium and listeners will be able to phone in pledges for tickets during the jamboree.

Since the derby was inaugurated in 1946, the VSIAA has donated more than $39,000 to the crippled children's hospital and derby chairman Dick James is hoping the total will climb above $45,000 this year.

On derby day, the CKDA mobile unit will be at the weigh-in station at the Anchorage Boathouse at Brentwood and the progress of the derby will be aired from 1.30 until the end of prize presentations, at approximately 4.30.

Station officials also hope to present interviews with derby contestants conducted on the water while the derby is still in progress.

Tickets for the derby cost one dollar each and may be obtained from members of the derby committee, sporting goods stores and most boathouses in the area.

Top derby prize is a 1957 Fairlane Ford and there will be at least 30 attractive fishing prizes up for competition on derby day.

LADDER DERBY

Although fishing has been reported good in Saanich Inlet since the weekend, only six fish have been weighed in during first two days of eighth weekly qualifying competition of Victoria-Saanich Inlet Anglers' Association ladder derby.

Five salmon were entered Monday as Vic Holman took temporary possession of the top rung of the weekly ladder with a nine-pound, nine-ounce catch.

1. Vic Holman	9.09
2. Mrs. Dorian Bayliss	9.01
3. R. A. Small	8.13
4. Mrs. Eva Walker	8.08
5. Don McClintock	8.00
6. Dan Cuthbert	7.06

Northwest Golf

HAYDEN LAKE, Idaho (AP)—Sue Devoe, of Rogue River, Ore., scored a decisive 8 and 7 win over Mrs. Al Gustafson, of Portland, Tuesday as match play opened in the Pacific Northwest Women's gold tournament.

Defending champion Jo Anne Gunderson, of Seattle, defeated Elaine Poritt, of Eugene, Ore., 3 and 2.

Vampire Workout

Vampire Football Club of the Victoria Intermediate Football League will hold a practice at Victoria High School tonight at 6.45. All interested in playing are asked to attend.

Can't Slow Up For the Curves

The drive to keep professional hockey in Victoria is on the road, and the thought of slowing down for the curves appears to be campaign manager Colin Kilburn's main worry at the moment.

Colin prefers the straightaway, where the throttle may be left wide open.

Hockey enthusiasts launched a drive for $50,000 in order to assure Victoria of an entry in the Western Hockey League. The campaign deadline is Aug. 31 and it's that date that is Kilburn's source of worry.

"The campaign is coming along very well," said Kilburn Tuesday, "and the share subscriptions coming in are proving that the people of Victoria want professional hockey. It looks like we'll have a team, too!"

"However, there seems to be some doubt in the minds of a few fans about that deadline date. Many persons have made up their minds to obtain shares but are holding off because they feel there is still plenty of time.

"There isn't much time left, we would like to know long before that . . . say about Aug. 1. The hockey club must start working out its plans then. There's much to be done. A training camp must be set up, equipment must be ready for use, and players must be notified.

"We are already working on player personnel," added Kilburn.

If the fans who are thinking of buying shares later this month would step out today and turn in their subscriptions, campaign officials feel it would make all the difference in the world to a quick, successful and early windup.

Kilburn also offered a suggestion for hockey fans who can't afford a $25 share. "The little guy can get into the act, too. There must be at least one hockey fan in every office in town. He could organize an office pool."

All money will be refunded if the drive fails to hit $30,000.

Plans, meanwhile, are being completed for Friday night's "Beizboll" game at Royal Athletic Park, featuring Farmers' baseball club and a pro hockey-press-radio all-star team. Proceeds from the game will be transfered into shares and turned back to fans in the way of door prizes.

A second athletic endeavor to help the campaign is a golf tournament scheduled for Royal Colwood on July 21.

Vicettes Nip Polyette Club Once Again

Victoria Polyettes, entrants in the Northwest Women's Major Softball League, dropped their third game of the season to Vicettes, Senior "B" Women's team, Tuesday night when Nita Wood spun out a two-hitter to win 1-0 at Central Park.

Only run of the game came in the third inning when Barbara Paterson rapped out a single to drive home Jackie Aplin, who had moved into scoring position with a double off Jocelyn Richmond, Polyette hurler.

Ruth Oster came on in the fourth inning to relieve Miss Richmond, but the damage had already been done although she threw three innings of one-hit ball.

Vicettes	001 000 0—1	4	0
Polyettes	000 000 0—0	2	1

Nita Wood and Barb Peterson; Jocelyn Richmond, Ruth Oster (5) and Lorna Pollock.

LACROSSE

MEMORIAL ARENA

TONIGHT, 8.30

Shamrocks vs. Nanaimo

Tickets on sale Arena Box Office today — 10 a.m. to game time. All seats reserved—60c and 85c, tax. incl.

Event No. 28—Yellow Ticket

This advertisement is not published or displayed by the Liquor Control Board or by the Government of British Columbia

THEY'RE OFF TODAY — IN CANADIAN OPEN

Only One Chance for Duffers

KITCHENER, Ont. (CP)—There's no room for duffers in this Canadian Open golf championship.

A field of nearly 170 started off in the four-day 72-hole grind today and it could be an expensive proposition for more than a score of them. For the first time since the tournament started way back in 1904, the 85-and-over shooters over the first 18 holes are out.

With the $25 entry fee, it could cost the duffers more than a dollar a hole just to brag that they started in this 72-hole $25,000 classic over the rolling 71-par Westmount

"We took the step for obvious reasons," said tournament chairman Phil Farley of Toronto. That's as far as Farley would go, although he could have added that anyone shooting in the 80s is simply cluttering up the course.

Other tournament officials predicted that at least 12 and quite possibly 20 or more would be sidelined because of blooping scores after today's draw. "We thought that the $25 entry fee, which works out at a dollar a thousand prize money, would scare off some of the weekend golfers but we guessed wrong," said one official.

Other rules of the tournament still apply. The field will be cut to the low 100 and ties after 36 holes and further reduced to the low 60 and ties after 54.

Most of the big-game golfers, including Paul Harney of Bolton, Mass., arrived in this Western Ontario city Tuesday to take a look at the course. There were reports of sub-par practice rounds, but these usually are taken with a "so what" by golf followers who are content to let results during the tournament proper speak for themselves.

There were the usual estimates of what the winning total would be. Farley predicted 276 if the wind keeps up throughout the four days. If it dies down, he figured a 12-under-par 272 score would cop the $3,500 first-place money.

Norm Himes, Westmount pro who made his name as centre with the old New York Americans of the National Hockey League, came out with a flat 272 prediction. Doug Ford of Mahopac, N.Y., leading money winner on the golf trail, finished his practice round and called for a 274 score to take the first prize and Seagram Golf Cup.

OUTDOOR REPORT BY Doug Peden

Cowichan Bay should be booming into prominence on the angling scene any day now.

Usually the season's first big run of heavy spring salmon can be expected to hit the bay some time between July 15 and 20. The fish may arrive a little later, but they can also be early.

And with all parts of the Island enjoying some of the best salmon fishing in many years, it seems reasonable to expect Cowichan Bay to have a banner year.

Dick James, who won the Cowichan Bay Salmon Club's ladder derby last year, gave the bay an early try in the middle of last week and lost a tussle with a big one. Dick was back at Cowichan Sunday morning and hauled out a 22-pounder and jack spring.

Things at Cowichan Bay could start jumping any morning and that first run may be along in time for the opening of this year's ladder derby Sunday.

Qualifying period in the derby will run from Sunday morning to the evening of August 24. Anglers holding the 50 available rungs on the ladder will compete in the final fish-off September 1, when a 10-foot glass boat and two complete coho fishing outfits, valued at $50 each, will be at stake.

An individual trophy will also be awarded to the top fisherman in each week of the competition.

Derby contestants must be in possession of a club membership ticket, which costs $1.50, and a $1 derby ticket. Rod and reel must be used, but either artificial or natural bait is permitted.

Fish may be weighed in until 9.30 each evening on club scales at Buena Vista Boats, Peck's, Ordano's, Davenport Auto Marine, Wilcuma or F. W. Rollins, Genoa Bay. Anglers will be responsible for depositing weigh-in certificates in record box located at the entrance to the government dock.

★ ★ ★

Last week's fishing in the Victoria-Saanich Inlet Anglers' Association ladder derby ended up with a bang. Sunday was one of the best days recorded at the inlet in a long time and there were few boats that didn't came back with at least one or two salmon.

Although Rebel Mowat was able to fool only a hake, a bass and a tiny grilse Monday, several good catches have been recorded in the past two days. If the fish stay around, activity in the VSIAA ladder derby, which was lagging during a couple of dull weeks, should spurt ahead again.

★ ★ ★

We appreciated the ride Stan Williams gave us on his twin-outboard cruiser to watch the new game department patrol boat in action so we won't describe the trip back to the dock. However, they say Stan now has his steering cable anchored with a bolt big enough to hold the Mill Bay ferry.

★ ★ ★

Although Bob Wright is still looking for his first big salmon, at least he knows his tackle isn't to blame. Bob, who has landed several coho this season but failed to hold the big ones, finally took his wife out off Oak Bay Sunday evening.

He collected his usual coho while Shirley, as he might have expected, connected with a bigger salmon—a 16½-pound spring. Bob muscled into the act long enough to state that Shirley's lure was snarled on bottom and shoved the rod back into the holder while he reeled in his own line. However, despite his efforts, the fish eventually ended up in the boat.

Bob, incidentally, scored a double off Qualicum recently. He had hardly dropped a new plug into the water when a dogfish hit and snapped the leader. Seconds later his other rod signalled action and Bob reeled in two dogfish and two lures.

After breaking loose, the first fish swam across the second line and one of the hooks on the plug apparently slid down the line and lodged in a sinker long enough for Bob to gaff the fish and recover his lure.

★ ★ ★

And you might ask "Cap" Cruchley what he thinks of the new type of leader material he tried out Monday.

Killduff's Booming Bat Best for Brotherhood

Cliff Killduff set a blistering pace Tuesday night, as he led Brotherhood of Painters to their second straight win against Bapco Paint Supply in the Saanich Babe Ruth League final.

Killduff's two-run homer and a run-scoring triple accounted for three of the winning runs as Painters downed the Suppliers 7-5 at Reynolds Road Park.

In the Victoria Babe Ruth League playoffs, Optimists moved into the semi-final round, with Menzies Fuel, as they trounced Centennial Optimists 12-4 at Beacon Hill Park. All that's needed now before the semi-finals can get under way is a winner between Cliffs and UCT, who meet tonight at Beacon Hill Park.

Little Leaguers gathered in their share of homers Tuesday as Pete Moody slammed out a four-sacker for Merchants as they beat Totems 11-7 in the James Bay Little League. Verne Wakeman scored a round-tripper in the Fairfield League as Public Services swamped ANAF Vets 25-6.

O.C. CRICKET

LONDON (Reuters) — Close of play in Tuesday's cricket matches:

Royal Air Force 220 and 277. Somerset 160 and 193. Royal Air Force won by 94 runs.

Essex 216 and 181. Yorkshire 374 for 9 declared and 25 for 4. Yorkshire won by 6 wickets.

Leicestershire 177 and 194. Warwickshire 216 and 138 for 6. Warwickshire won by 4 wickets.

Hampshire 194 and 155. Sussex 213 and 137 for 4. Sussex won by 6 wickets.

Oxford University 92 and 146. Cambridge University 424 for 7 declared. Cambridge won by an innings and 186 runs.

Derbyshire 315 and 63 for 8. Gloucestershire 181 and 276. Derbyshire won by 2 wickets.

Retread Now!

with Goodyear SUPER CUSHION. Available at Victoria Tire.

VICTORIA TIRE LTD.
GOVERNMENT AT HERALD ST
2-6184
THE ISLAND'S LARGEST TIRE SHOP

THUMP MAYOS

Arrows Check Downhill Slide

Arrow Furniture dug their spikes deep in the Central Park turf Tuesday night and halted their long slide toward the Senior "A" Men's Softball League cellar as they hammered Duncan Mayo Lumber, 10-1, to take a firmer grip on their third place spot.

Archie Slugget was the moundsman who fashioned the win for Arrows as he held a tight rein on the Lumbermen, allowing only five hits, three of which came in the seventh frame — when Mayo's scored their only tally.

A pair of five-run innings did the trick for Arrows as they bunched seven of their nine hits into the third and eighth frames.

COSTLY ERROR

Norm Curran and Bill Merluck hit two-run singles in the third while the fifth run was scored on a costly error by Mayo shortstop Lou Shreeman, which allowed Tim Walker to score.

In the eighth, a triple by Walker sent Ron Benn loping across the plate behind Whitey Turner. Benn had singled to drive home brother Bill and Turner had singled to chase Merluck home.

The win moved Arrows a game-and-a-half into third place.

Mayos	000 000 100— 1	5 2
Arrows	005 000 05x—10	9 0

Albert Smith, Brian McKinley (3) and Wally Thorne; Archie Sluggett and Ron Benn.

	W	L	Pct.	GBL
Gorge Hotel	16	5	.762	
Half Way House	13	9	.591	3½
Arrow Furniture	7	13	.350	8½
Duncan Mayos	6	15	.286	10

Mary's Coffee Bar	103 100 214—12	13 3
Tudor House	030 040 110— 9	6 2

Pat George, Ron Rogers (5) and Stan Medd; Andy McLeary.

Sunderland Player Gets Stiff Rap

LONDON (AP) — England's soccer bosses today banned former Sunderland centre forward Trevor Ford from playing in professional soccer in England for three years.

The Football Association banned Ford after former Sunderland manager Bill Murray told an FA commission that he gave Ford £250 in 1951 — an alleged inducement to sign for his club.

Ford denied receiving the money.

The ban on Ford is the latest chapter in the Sunderland soccer scandal of "under the counter" payments to players. Previously the FA had fined Sunderland £5,000 and suspended four directors for life.

Murray was fined £200 and later resigned as manager.

English soccer rules state that a player may receive only £10 signing-on fee when he moves from one club to another—no matter what the transfer fee.

Ford is now playing with the Dutch PSV club at Eindhoven. The FA's ban on Ford applies only to England.

Girls Crashing Lacrosse Act

The fair sex will invade Memorial Arena tonight in the preliminary minor league game prior to Victoria Shamrocks meeting with Nanaimo Timbermen.

For the second year in a row, the girls have challenged an All-Star boys' team made up of players from Victoria City and Oak Bay teams.

Last year the girls played three games, and gained an even draw with a win, a tie and a loss.

Plans are already underway for them to challenge a Vancouver girls' team later in the season.

All players are asked to be at the Arena by 6.45.

Game time is 7.30 p.m.

OMEGA
Seamaster

The super-waterproof, selfwinding Seamaster is immune to shocks, magnetic fields and temperature changes. This great watch remains waterproof to a depth of 200 feet. You'll be proud to carry the precise time of an Omega Seamaster . . . The Sportsman's Watch!

from $135.00

Other Omega Watches from:

Men's $85.00

Ladies' $87.50

Available on Birks Budget Plan—10% Down, Balance in Convenient Monthly Payments

BIRKS SHOPPING HOURS

Birks are now open 9 to 5.30 p.m.
Monday, Tuesday, Wednesday, Thursday, Saturday
Friday Birks will be open 9 a.m. to 9 p.m.
Shop at Birks All Day Wednesday

BIRKS JEWELLERS

706 - 708 YATES ST. 2-4241

TIME OUT! By JEFF KEATE

"Oh, keep on for another eight hours . . . then we can BOTH have a fish sandwich for dinner!"

BASEBALL SCORES

PACIFIC COAST LEAGUE

	W	L	Pct.	GBL
San Francisco	56	33	.629	
Vancouver	51	36	.562	4
San Diego	50	39	.562	6
Hollywood	48	41	.539	8
Seattle	48	44	.522	9½
Los Angeles	41	44	.482	13
Portland	31	56	.356	24
Sacramento	28	60	.318	27½

Sacramento	000 000 400— 4	9 2
Vancouver	003 000 000— 3	5 0

Harrist, Candini (7), and Barragan; Ferrarese, Consuegra (7), Palica (8), and C. White.

Seattle	220 000 101— 6	9 0
Los Angeles	000 100 001— 2	8 3

Munger and Aylward; Lasorda, Mickens (2) and Tappe.

San Diego	000 001 030 1— 5	10 0
Portland	000 000 400 0— 4	8 0

Mesa, Nichols (7) and Jones; Thorpe and Baich.

Hollywood	020 020 001 000— 5	14 4
S. Francisco	004 000 100 001— 6	9 1

Pepper, Wade (3), Churn (8) and Hall; Hurd, Kiely (9) and Sullivan.

MINOR BASEBALL

VICTORIA BABE RUTH

Optimists	038 010 0—12	8 2
Centennials	110 000 4— 6	7 2

Ken Blunt and Ron Fumerle; Doug Bowker, Pete Lequesne (3) and Jim Powell.

SAANICH BABE RUTH

Brotherhood Painters	022 020 1—7	10 1
Bapco Paint	100 002 2—5	7 1

Bob Wear and Herb Minter; Ray Williams and Don May. Home run—Cliff Kilduff (BOP).

JAMES BAY LITTLE LEAGUE

Totems	421 000— 7	10 7
Merchants	400 52x—11	16 5

Rick Badall, Mike Davies (4) and Chuedon; Tony Suffern, Pete Moody (4) and M. Sieradzan. Home run—Pete Moody (Marchants).

FAIRFIELD LITTLE LEAGUE

ANAP Vets	105 00— 6	5 4
Public Service	9(12)4 45—25	15 2

Bruce McConnan, Gordie Fife (2), Richard Clarke (2) and Richard Sunderland; Dave Dand and Robin Jeffery. Home run—Verne Wakeman (PS).

HAMPTON LITTLE LEAGUE

Saanich Cougars	31(10) 030—17	9 1
Hampton Beavers	310 108—13	4 11

Harold Caton, Bill Alexander (5) and Gary Alexandar; Bill Meadows, Gerald Ford (3), Cam Croll (5) and Clife Stokes, Doug Martin (5).

OAK BAY LITTLE LEAGUE

Northwesterns	901 120—13	16 2
Kerseys	100 030— 4	10 1

Rick Higgins and Daniels; Phil McVie, Pete Morgan (2), Hugh McDonald (4) and Mike Maloney. McDonald (2) and McCann (4).

AMERICAN LITTLE LEAGUE

Tuglets	020 080—10	13 0
Lions	111 000— 3	5 5

Gib McLean and Don Murray; Doug Okerstrom and Dave Lundquist.

PONY LEAGUE

Mawson-Gage won by default from Rotary.

There is no finer advertisement for any firm than a staff of clean, neatly attired employees. Did you know that New Method Laundries are prepared to furnish your personnel with any one of a large variety of work clothes—and launder them crisply clean each week for a modest inclusive charge? Over 500 Victoria business firms are using this fine rental service every week. They have discovered for themselves that a clean, smartly attired staff is the finest sales booster in the world. Let New Method introduce you, also, to this great business builder. Phone 4-8166 and ask for Garment Supply Department. It's another New Method service.

WE WANT MEN WITH TOUGH BEARDS

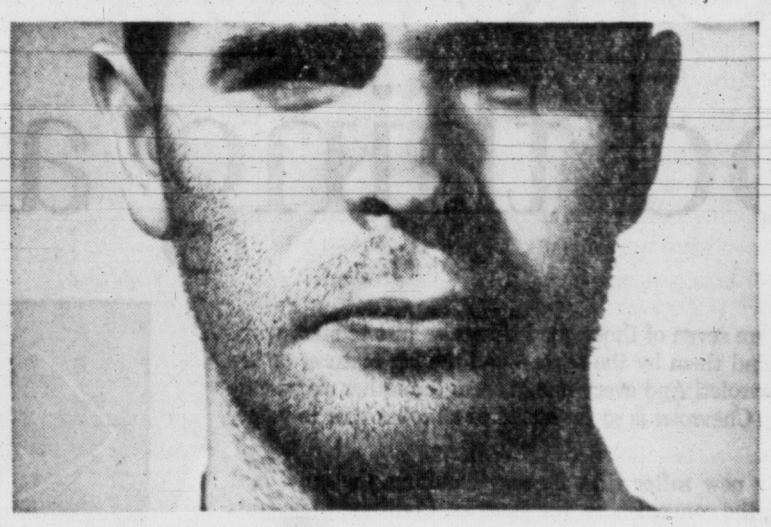

We want to separate the men from the boys.

We're looking for *men* with the kind of rough tough, *fast-growing* beards that won't shave off without a battle. In fact we're making this special 25¢ offer so that these *men* can discover the almost unbelieveable comfort of medicated 3 Way Shave.

We claim to give by far the best shave—but then, so does every other shaving product. See for yourself who's right at this special 25¢ price.

Get 3 Way Shave *now* while you still have some of your old brand. Then you can compare them both. You'll see for yourself how medicated 3 Way Shave—lather or brushless—perks up your skin while it smooths and soothes your face. Your best shave ever.

But don't take our word for it . . . see for yourself and save.

TRIAL OFFER only 25¢

3 Way Shave LATHER or BRUSHLESS

TIP TOP TAILORS
semi-annual clearance
SALE
20% to 50% OFF
our complete stock of READY-TO-WEAR CLOTHING

Now is the smart time to buy at huge savings on:

• SUITS • SPORT COATS
• SLACKS • BLAZERS
• TOPCOATS • RAINWEAR

• No charge for alterations
• Perfect fit guaranteed

save up to $32.90
SUITS $39.60
REG. to $72.50
Smart, up-to-the-minute, 2 and 3-button styles in 100% wool, year-round weights—pic 'n pics, flannel worsteds, novelty worsteds and worsted twists in the most popular shades and patterns.
A wide selection of suits in other groups, at savings from 20% to 50%.

save $13.05
SPORT COATS $21.90
REG. to $34.95
Latest 2 and 3-button styles! Latest colors and patterns in an extremely wide assortment of all-wool Tweeds and Shetlands. New Ivy League stripings are included in this group.
'IVY LEAGUE' JACKET
Reg. $17.90 value SALE $14.90

save up to $10.05
SLACKS $9.90
REG. to $19.95
Buy now — from a most comprehensive selection, including Wash 'n Wear, lightweight Flannel Worsteds — all superbly Tip Top tailored.

648 YATES

Tip Top tailors

WOW!
Everybody wants Morrison's Used Cars and at these sale prices it's no wonder!

56 OLDSMOBILE Sedan, power steering, power brakes; radio and heater $3395
56 OLDSMOBILE Sedan, Hydramatic; radio and heater $3545
56 OLDSMOBILE Sedan, power steering, power brakes, hardtop, power windows, Hydramatic; radio and heater $4195
56 OLDSMOBILE "98" Sedan, power brakes, power steering, hardtop, Hydramatic; radio and heater $4195

HIGHER and higher go TRADE-INS
The Dollar Difference gets smaller and smaller!

53 VANGUARD Sedan, heater $795
50 CHEVROLET Sedan, heater $895
52 DODGE Sedan, heater $895
51 DODGE Sedan, heater $995
51 HUDSON Sedan, radio and heater $895
51 PLYMOUTH 2-Door, heater $1045
54 AUSTIN Sedan, radio and heater $1045
51 CHEVROLET De Luxe Sedan, Powerglide; heater $1095
52 PONTIAC Sedan, heater $1095

TERMS are so easy!
NO MONTHLY PAYMENTS TILL AUGUST 28

55 PLYMOUTH Coupe, radio and heater $2395
55 DODGE Royal Sedan, V-8, automatic transmission, power steering; heater $2395
56 METEOR Sedan, Niagara, automatic transmission; heater $2495
54 OLDSMOBILE Sedan, Hydramatic; heater $2295
55 OLDSMOBILE Sedan, power steering, power brakes, Hydramatic; radio and heater $2895
56 BUICK Special Sedan, Powerglide; heater $3195
53 CADILLAC Sedan "60" Special, power steering, power brakes, power windows, Powerglide $3295
56 OLDSMOBILE Sedan, power steering, Hydramatic; radio and heater $3595

30-DAY EXCHANGE
6-MON. WARRANTY

USED TRUCKS
49 MERCURY ½-Ton Panel, heater $495
53 CHEVROLET Delivery, heater $1395
56 FORD ½-Ton Pickup, heater $1795

VICTORIA'S BUSIEST DEALER
Morrison CHEVROLET OLDSMOBILE LTD.
YATES at QUADRA
3-1108

Sinatra Joining Promoters' Club

SACRAMENTO, Calif. (AP) —The fate of a proposed Archie Moore-Tony Anthony fight for the world light heavyweight championship in Los Angeles apparently rested today on a bid by singer-actor Frank Sinatra to promote the bout.

The California Athletic Commission called a special meeting here this afternoon to:

Approve or reject the 15-round match Sept. 11 at Gilmore Field, home of the Hollywood baseball club.

Approve or reject a request for a promoter's licence in the name of Sinatra.

The principals agreed to terms Tuesday. Opposition to the fight quickly rose with at least three established clubs or promoters slated to appear before the commission.

Ready to object, not so much to the fight as to the promoter's licence, were matchmaker Jack Leonard and two members of the Hollywood Legion Stadium board of directors; promoter Cal Eaton of the Olympic Auditorium in Los Angeles and Bernie Ford, San Francisco promoter.

"We don't particularly want the fight ourselves," Leonard said.

"But we object to a rich guy like Sinatra coming in on a one-shot deal. We certainly couldn't afford to make Moore an offer of $100,000. It isn't worth that money . . . We are in this business for our bread and butter."

Moore and his New York challenger remained out of the verbal hassle. Moore retained his title, which was about to be vacated at noon Tuesday because he hadn't defended it in 13 months, when New York's Julius Helfand president of the world championship boxing committee, extended the time limit in view of the negotiations with the Sinatra-Sanicola faction.

Kesterton, Yates Win In Fairall Cup Play

Finals of the Fairall Cup Scotch doubles competition was won Tuesday night at Victoria West Lawn Bowling Club by Harold Kesterton and Art Yates of Victoria Lawn Bowling Club, who downed Archie Findlay and Ben Dalgarno of Victoria West.

West Indies Salvages Draw

NOTTINGHAM, England (Reuters)—A gallant West Indies team tottering on the brink of defeat, fought back Tuesday to force England to a draw in their third cricket test match.

Great innings by Collie Smith who scored 168 runs enabled the West Indies to draw. The series now stands one win for England and two draws.

TASK TOO BIG

The West Indies were finally all out in their second innings with only one hour of play remaining. England needed 121 runs for victory but the most they could score was 64.

Smith, who batted seven hours and hit three sixes and 10 fours, gave a great display of fighting cricket to check England when it seemed they were heading for a comfortable win.

Smith and Denis Atkinson took their sixth wicket partnership which started Monday to 105 runs before Atkinson was out. But West Indies captain John Goddard put on a record seventh wicket stand of 154 with Smith before he was out for 61.

Although it looked as though England would score an easy win when play started Tuesday they were forced to a draw by four factors—dropped catches, the absence of spin bowler Tony Lock, a perfect pitch and the batting of Dennis Smith.

Mallory Medallist In Northwest Golf

SPOKANE, Wash. (AP) — Tall Jim Mallory, of Spokane, former University of Washington basketball player, posted a one-under-par 143 Tuesday for medalist honors in the 56th Annual Pacific Northwest Men's Amateur golf tournament.

Mallory fired a 71 at the Manito course to go with his par-72 at the Spokane Country Club Monday to lead the 294-man field into match play competition today. Erv Parent, of Seattle, figured by most to win the title, shot a 76 Tuesday to qualify with 149.

Bob Kidd, of Vancouver, the defending champion, passed up the meet this year.

Que. League Will Continue

MONTREAL (CP) — Byron Higginson, president of the Quebec Hockey League, said Tuesday night the league will "definitely operate" next season despite uncertainty over the status of Quebec Aces, the Edinburgh Trophy champions.

League owners held a special meeting but adjourned without any indication of how many teams would be in action next fall. Another meeting was scheduled for sometime within the next two weeks.

Top Flight Games Tonight In City Tennis

Play continues in the Victoria City Hard Court Tennis Championships with the feature matches being scheduled for Victoria Lawn Tennis and Badminton Club when V. Forster of Port Alberni meets Reider Getz, junior ace from University School, and Port Alberni's Bob Peskett goes against second-seeded Ted Smythe.

Another top-flight match will be played between A. Stencil and third-ranked Warren Campbell.

Tonight's draw follows.

VICTORIA LAWN

5.30—S. Whittaker vs. D. Lawrence; A. Ngai and G. Bishop vs. J. Fraser and G. MacMinn; J. Scott and J. Elmsley vs. G. Harvey and A. Anderson; A. Reid and H. Bardon vs. R. Fraser and H. Simpson; M. Petersen vs. M. Boursot.

6.00—W. Cameron vs. A. Stencil.

7.00—V. Forster vs. R. Getz; B. Peskett vs. T. Smythe; winner of A. Ngai and G. Bishop vs. J. Fraser and G. MacMinn vs. N. Voskamp and D. Kerley; A. Cooke and B. Parrish vs. M. Ellis and V. Pearson; M. Stephenson and M. Houston vs. J. Woolison and B. Woolison; P. Bousfield and W. Cox vs. I. Temple and J. Fairburn.

7.30—R. Mitchell and W. Cameron vs. J. Williams and E. Wilson.

CARNARVON PARK

5.30—J. Woolison vs. E. Hills; P. Parlie vs. B. Woolison; R. Shepherd and B. Price vs. Z. Woolfson and K. Robinson.

B.C. ELECTRIC

5.30—K. Taylor vs. J. Wells; B. Hallock vs. D. Duncan.

7.00—J. Butt and P. Bingham vs. I. Hill and E. Hills.

7.30—D. Morris and R. Mahon vs. B. Hallock and J. Dunbar.

Sport Getting to Stage Everybody Needs Lawyer

NEW YORK (UP) — Professional tennis, apparently unwilling to allow baseball, football and boxing to monopolize all the law suits and legal lingo, has turned the attorneys loose on the Jack Kramer-Pancho Gonzales feud.

Gonzales, world champion of pro tennis, has notified Kramer he won't compete in the Tournament of Champions unless Australia's Lew Hoad isn't an entry when competition begins Saturday at Forest Hills, N.Y.

Kramer said yesterday he has turned the disagreement over to his attorney.

"I reluctantly instructed my lawyer to set in process the arbitration procedure set forth in my contract with Pancho," Kramer said.

THIS IS HOW

Ted Schroeder, Kramer's assistant, said the procedure consisted of the selection of one representative each by Kramer and Gonzales, the selection by three representatives of a third party, and the consideration of the dispute by this three-man group.

"As of this time, the Tournament of Champions will not include Pancho," Kramer said. "But we would be happy to schedule him, starting July 13 or 16. Our schedule can be revised up to the moment of the start of play should he wish to participate."

Gonzales says a poor showing by Hoad in the tournament will hurt the chances for big gates when they begin a world tour next year. This is Pancho's polite way of saying he'll whip Hoad, who accepted a $125,000 pro contract Monday, just as he has walloped Frank Sedgman, Tony Trabert and Ken Rosewall in recent years.

If Gonzales doesn't enter the $10,000 Forest Hills Tournament Kramer said the field would be made up of Hoad, Sedgman, Trabert, Rosewall, Pancho Segura and Dinny Pails. If Gonzales enters, Pails will drop out.

Meanwhile, Australian tennis officials still are boiling at Hoad's decision to turn pro, and plan to strike back through Kramer.

A proposal to ban Kramer's pro troupe from Australia's top stadiums probably will be voted on Aug. 4 by that country's lawn tennis association. The vote could end in a tie because the New South Wales and Queensland Associations may oppose the ban.

Two Melbourne newspapers, the Sun and the News Pictorial and the Herald, advised Australian tennis officials to accept Hoad's action gracefully.

"It is pointless to boycott Hoad. It would be more to the point if the authorities faced the fact that the amateurish rules are worn so thin something should be done about them," the Herald said.

Record Sales For Lions' Tickets

VANCOUVER (CP) — Ticket sales for British Columbia Lions home games in the 1957 season have passed the 14,000 mark, a record for this time of year, club officials said Monday.

Last season's record high here was 12,860. The Lions play their home Western Interprovincial Football Union games in Empire Stadium, which seats more than 25,000.

General manager Herb Capozzi said he thinks at least 14,500 season tickets will be sold by the time the schedule starts Aug. 17.

Chevrolet's just one good thing after another !

Here on this page are seven of those good things — just to start with. You can actually find them by the score — all the big features of the best-selling '57 Chevrolet! And every one of them is another clear, convincing reason why Chevrolet is so far ahead of all other cars in value, popularity, sales!

Sample Chevrolet's new softer ride, its easy handling, the quiet and lively performance, the conveniences, the luxuries. Continue the count, if you like, of the spectacular number of good things that go together so handsomely in Canada's favorite car. The more you look, the more you agree — there may be other cars in Chevrolet's field, but they're NOT in Chevrolet's class!

Don't miss out on it. See your nearest Chevrolet dealer now.

TURBOGLIDE — Newest, smoothest automatic drive of all — Chevrolet's revolutionary new Turboglide! You've never felt anything like it — ABSOLUTELY NO SENSATION OF SHIFT! Five positions, including "Park" for greater convenience and security . . . and new "Hill Retarder" for safer no-braking downhill driving! Try Chevy's exclusive Turboglide — or the famed Powerglide, most popular automatic on the road.

FASHION-CRAFTED INTERIORS — Come on in and relax! Here you'll find rich, lustrous fabrics, beautiful modern color combinations. Chevrolet's spacious, flawlessly appointed interiors would do a much higher-priced car proud!

Illustrated — Bel Air 2-Door Sedan

FLIGHT PANEL — A split-second glance at Chevrolet's deep-hooded Command Post panel, and you know instruments have never been so elegantly easy to read! Recessed control knobs add smart new safety!

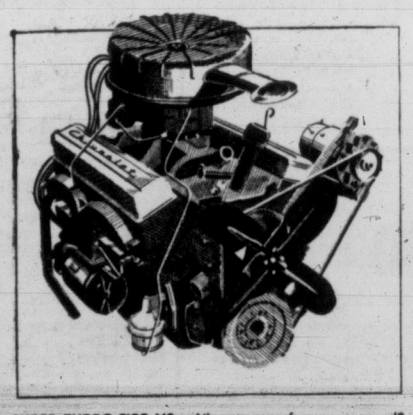

SUPER TURBO-FIRE V8 — Like your performance proud? Come try the most high-spirited of Chevrolet's velvety high-compression Turbo-Fire V8's, yours in any of Chevrolet's 19 glamorous models. Take your choice of Four brilliant V8's or Chevrolet's famous-for-economy Six, the liveliest, best-selling Six in the whole wide world!

AIR-INTAKE HEADLIGHT HOODS — Up to 22% more fresh, filtered air with Chevrolet's new ventilation air intakes; set high above road fumes! You feel more alert, more comfortable!

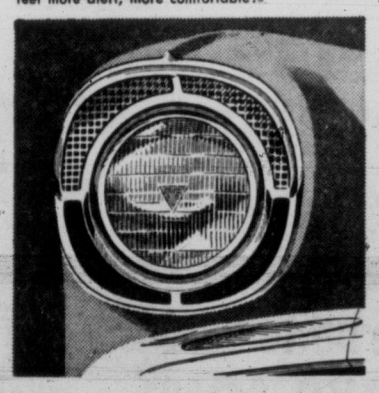

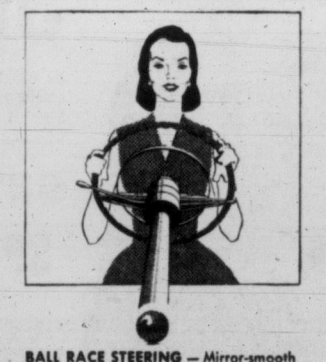

BALL RACE STEERING — Mirror-smooth ball bearings do you a good turn . . . ease away friction, effort. Feels almost like power steering! A blessing for tight-spot manoeuvring — try it!

A GENERAL MOTORS VALUE

1ST 1ST IN '57 CHEVROLET

Month after month since the '57 Chevrolet was introduced, Canadians have bought more Chevrolets than any other car . . . positive proof of public preference.

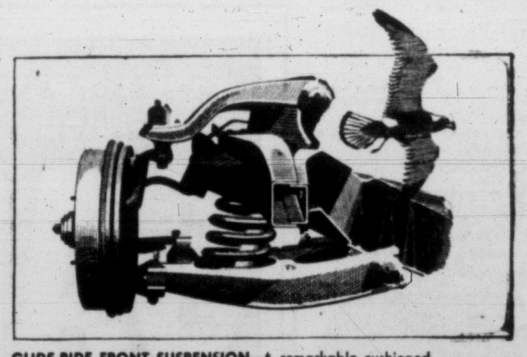

GLIDE-RIDE FRONT SUSPENSION—A remarkable cushioned ride! Highly perfected knee action lets each wheel "step" over the rough spots. Take any road you like — all YOU feel is the superbly smooth, steady Chevrolet ride!

V8 OR 6

THE MOST MODERN EFFICIENT ENGINES IN THE WORLD

C-3457A

MORRISON CHEVROLET - OLDSMOBILE LTD.

YATES ST. AT QUADRA 3-1106

ACROSS THE PROVINCE

Bank Employees Tell of Shooting

(From CP Dispatches)

VANCOUVER—John William Buckell, 42, pleaded not guilty in Assize Court here Tuesday to five charges—including two of attempted murder—arising from the attempted armed holdup of the main downtown branch of the Royal Bank of Canada March 15.

Bank accountant Ronald Compston and city police constable Kenneth C. Miles were both wounded in the abortive holdup attempt.

Buckell, a cost accountant, is charged with assaulting teller Mrs. Shirley Waller with intent to steal; attempting to murder Compston and Const. Miles; causing bodily harm to Compston with intent to wound; causing bodily harm to Miles with intent to wound.

Mrs. Waller said she looked up from her wicket and saw a man pointing a silver-plated gun at her.

"He pushed a cardboard folder across the counter and I realized he had said; 'This gun is loaded. Fill this up.'," she said.

She said she stepped back and shouted: "Stop that man, Ron, stop that man."

Compston said he approached the man and said: "I am very sorry but our teller would like to speak to you for a few moments." The man turned around and said "Go away," then shot him in the chest, Compston testified.

BOAT INJURES SWIMMER

VANCOUVER—A swimmer at Kitsilano Beach here was run over by a motorboat Tuesday evening. Helmut Stobbouer, 30, suffered head and arm lacerations when the propeller of the boat passed over his body.

Reg Watson, driver of the motorboat, told police he didn't see the man until he was over him. Watson pulled the injured swimmer into his boat and took him to shore. Stobbouer was taken to hospital where his condition was reported good.

GRIZZLIES HUNTED

KEMANO—Organized parties, directed by Len Weston, Aluminum Company of Canada police chief, are conducting large-scale grizzly bear hunts following recent mauling incidents near this coast settlement, 450 miles north of Vancouver.

At least 15 grizzlies have been shot by hunters in the district.

POISONING SUSPECTED

PENTICTON — Rev. A. R. Eagles said at least 35 people have been reported ill, possibly with food poisoning, following the Anglican Church banquet here Monday night. Two of them, Mr. and Mrs. T. C. Hawtree of Kaleden were admitted to Penticton hospital.

GAS WELL FIRE OUT

FORT ST. JOHN — A natural gas well fire which claimed the life of an engineer and sent two persons to hospital was extinguished Tuesday after raging out of control for six days near this community about 350 miles northwest of Edmonton.

Crews snuffed out the flames, which at times had reached 100 feet, after pumping 75 tons of drilling mud into the blazing well head. The fire was started last Wednesday when gas escaping from the 6,200-foot level exploded.

FIRE RAZES HOME

NELSON—The newly-completed home of Russell O'Connor on the Trans-Provincial Highway west of nearby Crawford Bay was burned to the ground Tuesday.

COMMITTED FOR TRIAL

CRANBROOK—Anthony Macri, 31-year-old railway section worker at Marysville, has been committed for trial at the Fall Assizes following preliminary hearing of a charge of criminal negligence in the death May 27 of Harry Hughes Jr. of Wycliffe in a car accident.

He has been released on bail of $2,000 pending the assizes hearing.

PLANE SEARCH ENDS

VANCOUVER — Formal air search for a missing light plane with two B.C. men aboard came to an end Tuesday when the RCAF checked out as groundless two reports of flares seen in the Penticton area.

The lost fliers, John Matser and Steve Antifaev, both of Grand Forks, have been missing with their Taylorcraft plane for more than a week on a flight from Langley to Penticton.

KOOLVENT
ALUMINUM AWNINGS
For Free Estimate
CALL 3-5010
Showroom: 919 Fort

DISAPPEARANCE of Guy Boutin, 11-year-old Quebec boy, from a Scout camp has led to fears he may have been kidnapped. His father, real estate agent Paul-Eugene Boutin, said a woman told him the boy would be returned for $8,000. Police think woman's offer was hoax.—(CP).

GLASSWORKERS SEEK SUPERVISED STRIKE VOTE

A government-supervised strike vote will be asked by 26 Victoria glassworkers following rejection by the three companies involved of a conciliation board wage increase award.

The board recommended a 40 cent an hour pay boost for journeymen and a 20 cent an hour increase for less skilled workers.

Glassworkers are members of the Brotherhood of Painters, Decorators and Paperhangers of America, local 1163. Firms involved are Canadian Pittsburgh Industries, O'Neill Glass and Paint Ltd., and Pacific Glass Ltd.

The pay boost, spread over two years, would hike a journeyman's pay to $2.33 an hour for outside work.

B.C. Failing in Delinquency Fight

British Columbia is "losing the battle against juvenile delinquency," the provincial cabinet was told Tuesday.

In a brief presented to the government, the newly-formed B.C. Youth Council called for a royal commission to study the problem.

It urged that homes for working girls and boys be set up immediately throughout the province.

A report was also included in the brief from the Community Chest and Council of Greater Vancouver which said:

There are inadequate funds and personnel for the care of youths who need to be rehabilitated; juvenile court judges lack legal training; there are not enough juvenile courts, and training of police who deal with youth is "often most inadequate."

Said the brief:

"The Brannan Lake School . . . has been unable to fulfill the expectations of those who planned it because it has been overcrowded since its opening and many boys in need of a longer period of treatment must be prematurely discharged in order to make room for new arrivals."

LET NOTHING SPOIL YOUR HOLIDAY

Itching, irritating insect bites, painful sunburn, or muscles aching from unaccustomed exercise won't spoil your holiday if you take along a jar of BUCKLEY'S WHITE RUB. This pleasantly medicated cream, made with the same gentle base used in the finest complexion creams, instantly cuts down all forms of skin irritation. Guards against sunburn or swiftly soothes if burn occurs. Swiftly rubs out aches, pains and strains. A "must" for fun-filled vacations. FREE of all these discomforts for only 39c.

Gordon's Gin and Tonic

COOLING! REFRESHING!

Gordon's Gin, Ice, a slice of Lemon and fill up with Tonic Water.

The ideal drink at any time.

there's no gin like Gordon's

This advertisement is not published by the Liquor Control Board or by the Government of British Columbia.

"Automatic cooking means more time outdoors!"

You have more time for other things—such as getting outdoors oftener in summer weather—when you have a modern automatic gas or electric range.

An automatic range, with oven and burner controls that are easy to operate, completely dependable, gives you unbelievably more time away from your kitchen.

Summer is a good time to have your appliance dealer show you the new automatic ranges—gas or electric. An automatic range means more summer fun and freedom for the whole family!

B.C. ELECTRIC

Open Daily 9 a.m. to 5.30 p.m.
Friday 9 a.m. to 9 p.m.

Hudson's Bay Company
INCORPORATED 2ND MAY 1670

For Courteous Service, Dial 5-1311
Sidney, Cobble Hill, Sooke, Keating, Ganges and Gulf Islands Call Zenith 6040 (Toll Free)

Thursday is 88c DAY at the BAY

IN ★ NOTIONS ★ CHINAWARE ★ STAPLES ★ COSMETICS ★ CANDY ★ BIG SAVINGS THURSDAY!

Fingertip and Hand Towels — Save on these quick-drying, absorbent, decorative towels . . . Soft cotton terry in a host of pretty pastels, to enhance your bathroom. Hand towels, 16x26. Regular 69c each. Special, 2 for 88¢. Fingertip towels, 12 x 18. Special 4 for 88¢

Floral Print Bridge Cloths — Colorful, gay cloths to brighten your kitchen, or bridge table. 36x36 silk rayon with rich colorfast hand screen prints . . . Hard-wearing cloths made in England. Special, only, each 88¢
HUDSON'S BAY COMPANY, staples, 3rd

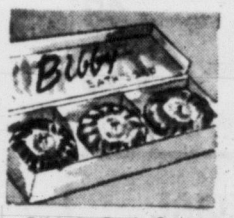

Bibby's Bath Soap
Three bath-size cakes of fine English imported soaps in a box, with one of each fragrance: rose, violet, verbena. Buy several for yourself or as gifts. Reg. 79c box. Special, 2 for 88¢
HUDSON'S BAY COMPANY, cosmetics, main

Fillery's Toffee
A quality taste treat that goes a long way when treating kiddies or guests. Rich, flavorful candy imported from England and individually wrapped in bright wrappers. Reg. 59c lb. Special, 2 lbs. 88¢
HUDSON'S BAY COMPANY, candy counter, main

Aerosol Bombs
Here you get two types in one, an Aerosol Bomb to prevent influx of flies and insect pests, the other a deodorizer that kills odors instantly. 5-oz. pressure tins. Regular 79c each. Special, 2 for 88¢
HUDSON'S BAY COMPANY, cosmetics, main

Peter Lunt's Bath Soap
12 4-oz. cakes in a package . . . a popular assortment of fragrances including verbena, carnation, baby estele, lilac, jasmine, lavender. Gives lots of lather. Regular 12 for 1.78. Special, 12 for 88¢
HUDSON'S BAY COMPANY, cosmetics, main

Westminster Toilet Tissue — Pure, white, soft and absorbent facial-type tissue. Have a good supply handy in your bathroom and save. Reg. 2 for 25c. Special, 8 for 88¢
HUDSON'S BAY COMPANY, cosmetics, main

Egg Fluff Shampoo
A popular shampoo that leaves your hair clean and bright. Gives lots of soapy lather that cleans your hair thoroughly . . . 8-oz. bottles Special, 2 for 88¢
HUDSON'S BAY COMPANY, cosmetics, main

Wrigley Shave Cream
To help you get a cleaner shave. Brushless or lather medicated cream plus five razor blades with each tube. Regular 2 for 1.48. Special, 2 for 88¢
HUDSON'S BAY COMPANY, cosmetics, main

Patio Ware

Hurry while quantity lasts on this English semi-porcelain patio ware in an assortment of solid colors.

Cups and Saucers	2 for 88c
Dinner Plates	3 for 88c
Luncheon Plates	3 for 88c
Salad Plates	4 for 88c
Cereal Bowls	4 for 88c
Fruit Bowls	6 for 88c
Chop Plate	88c
Divided Vegetable	88c
Large Salad Bowl	88c
Small Salad Bowls	2 for 88c
Teapots (only a few)	88c
Egg Cups	6 for 88c
Salt and Pepper	2 pairs 88c
TV Sets	2 for 88c
Milk Pitcher	88c

HUDSON'S BAY COMPANY, china dept., 3rd

Balls for the Kiddies
Kiddies love to play with balls, and here we have three popular sizes they can enjoy. Gay, brightly lacquered balls will supply hours of fun on the beach or in the yard. Each 88¢
2 for 88¢ and 4 for 88¢
HUDSON'S BAY COMPANY, notions, main

Playtex Gloves
Fabric-lined latex. Protect your hands and manicures from harsh soaps and chemicals . . . Keeps pretty hands smooth and soft. Special 88¢

Single-Suit Bag . . .
Protect your precious winter suit in a sturdy plastic bag with 36" zipper. Also single dress bag. Special, each 88¢

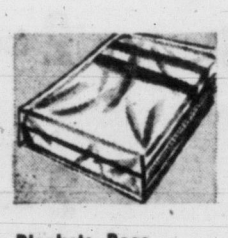

Blankets Bags
Handy summer storage for precious blankets . . . No fear of moth damage. Buy yours today and save. Special 88¢

Sani-Slippers . . . New!
Polyester foam slippers in lovely summer color combinations. Ideal for home or beach use. Washable. Sizes medium and large. Special 88¢

English Shopping Bags
Made of extra strong plasticized canvas in attractive plain colors and patterns. Choose from a variety of shapes and sizes. Special 88¢

Shoe Fasteners . . .
It's new! . . the most revolutionary shoe fastener in 400 years. Attaches easily to any man's shoe. Saves time, no fear of last-minute broken shoe laces. Guaranteed. Special 88¢

Chair Pads
In Patina mottled plastic. Assorted shades . . . Also wedge cushions in attractive two-color designs . . . Ideal for driving . . . Wipes clean. Special 88¢

Silicone Ironing Board Cover — Speeds ironing, scorch resistant . . . wipes clean, reflects heat, will not allow steam to pass through; elastic band to adapt easily to any standard board. Reg. 1.09. Special 88¢

Inflatable Cushions
Ideal for car, beach or ball games. These convenient cushions feature the exclusive "centre suspension." Personal shopping only. Regular 1.98. Special 88¢

Plastic Table Cover
New "Cracked Ice" cover of non-cracking, non-peeling, stain-resistant, acid-proof plastic. 54x54 pastels. Special 88¢

Skirt Rack
Holds up to six skirts . . . gripper-type clips never lose their tension, hold skirts firmly. Available in blue, pink or clear. Special 88¢

Plastic Bib Apron
Always useful, waterproof and they just wipe clean in a jiffy. Attractive colors and patterns. Special, each 2 for 88¢
HUDSON'S BAY COMPANY, notions, main

Turn the Page for the BAY'S 3rd Annual Canada Packers' "Treasure Trove"

Daily Store Hours: 9 a.m. to 5.30 p.m.
Open Friday 9 till 9

Hudson's Bay Company.

INCORPORATED 2ND MAY 1670

For Courteous Service Dial 5-1311
Sidney, Keating, Cobble Hill, Duncan, Sooke, Ganges and Gulf Islands call Zenith 6040, toll-free.

Starting Thursday the Bay's Food Market presents the 3rd Annual Canada Packers' "TREASURE TROVE"

Here we go again! With bigger and better bargains, prizes and fun! All you have to do for your share of the Treasure is come to the BAY'S Food Market and fill out an entry form. NOTHING TO BUY---EASY TO ENTER.

WHAT YOU CAN WIN

- ★ 5 lovely wrist watches for 5 lucky ladies . . . each valued at $50.
- ★ 20 generous food hampers for 20 lucky ladies.
- ★ 6 prizes of 6 months' supply of Maple Leaf detergent

CONTEST RULES

The contests are open to anyone over 19 years of age and you can enter any time from July 11 to July 20, when you visit the Bay's Food Market. Members of the HUDSON'S BAY COMPANY and Canada Packers staff and their families are not eligible.

Thursday only SPECIAL

★ SIRLOIN
★ T-BONE
★ WING

STEAK Choice Baby Calf (commercial) per lb **79c**

MARGENE
Margarine ¼ lb. extra, free with each pound. Special, per lb. **38c**

MAPLE LEAF
Wieners Special, per lb. **39c**

DOMESTIC
Shortening Special **2 lbs. 61c**

MAPLE LEAF SLICED
Side Bacon ½-lb. package. Special **2 for 99c**

MAPLE LEAF
Lard Special **2 lbs. 43c**

MAPLE LEAF
Cottage Rolls Special, per lb. **69c**

MAPLE LEAF
Junior Bologna Special, each **49c**

MAPLE LEAF
Sausage 1 lb. Special **59c**

MAPLE LEAF
Cheese Slices Special, ½-lb. package **32c**

MAPLE LEAF
Cheesefurters Special, per lb. **47c**

CANADA PACKERS

YORK CANNED MEATS

Klik	12-oz.	Special	2 for 95¢
Spiced Beef	12-oz.	Special	2 for 75¢
Lunch Tongue	12-oz.	Special	49¢
Pure Pork Sausage	14-oz.	Special	49¢
Meat Balls	15-oz.	Special	47¢
Meat Spreads	3-oz., assorted,	Special	2 for 29¢
Kam	12-oz.	Special	2 for 93¢

YORK JAMS

Pure Apricot	24-oz. tins.	Special	45¢
Pure Peach	24-oz. tins.	Special	43¢
Pure Plum	24-oz. tins.	Special	35¢
Pure Raspberry	24-oz. tins.	Special	49¢
Pure Strawberry	24-oz. tins.	Special	53¢

CAMPERS' SPECIAL

Pork and Beans York, 15-oz. tins. Special **9 for 99¢**

Zip Dog Food 15-oz. tins. Special **8 for 89¢**

FROZEN FOODS

Frozen Peas	York.	Special	2 for 27¢
French Cut Beans	York.	Special	2 for 35¢
Orange Concentrate	York.	Special	2 for 35¢
Mixed Vegetables	York.	Special	2 for 35¢

IMPORTED BISCUITS

John Hill of England	packages, approximately ½ lb. Cello	Special	2 for 35¢
Peek Freans	Lunch box packages.	Special	6 for 29¢
Van Kirk	King-size bars—Fruit, nut and TV bars.	Special	3 for $1

Enter the Giant Maple Leaf Detergent Contest . . . Win a One-Year Supply of Detergent

All you do to win the first prize is guess how many washings can be done from a Giant Maple Leaf Detergent bottle on display in the Bay's Food Market.

MAPLE LEAF SOAPS

Toilet Soap	Deodorant,	Special	4 for 45¢
Detergent	Giant, with free coaster attached.	Special	87¢
Jumbo Soap Flakes		Special	97¢

CANNED VEGETABLES

York Peas	Fancy, assorted, 15-oz.	Special	2 for 29¢
French Cut Beans	York, fancy quality, 15-oz. tins	Special	2 for 39¢
Cut Green Beans	Fancy quality, 15-oz. tins.	Special	2 for 35¢
Whole Kernel Corn	York, fancy, 15-oz. tins.	Special	2 for 33¢
Cream Style Corn	York, fancy, quality, 15-oz. tins.	Special	2 for 29¢
Asparagus Tips	York, fancy quality, 12-oz. tins.	Special	2 for 67¢
Peas and Carrots	York, choice quality, 15-oz. tins.	Special	2 for 29¢
Tomatoes	York, fancy quality, 20-oz. tins.	Special	2 for 43¢

CANNED FRUIT

Apricots	York, fancy quality, ½'s, 15-oz. tins.	Special	2 for 45¢
Peaches	York, Fancy, ½'s, 15-oz. tins.	Special	2 for 43¢
Peaches	York, fancy sliced quality, 15-oz. tins.	Special	2 for 47¢
Bartlett Pears	York fancy, 15-oz. tins.	Special	2 for 47¢
Prune Plums	York, choice quality, 15-oz. tins.	Special	2 for 21¢

Fresh FRUIT and VEGETABLES

Lettuce	Special,	2 for 19¢
Tomatoes	Special, lb.	23¢
Celery	Special, each	17¢
Oranges	5-lb. bag. Special, each	49¢
Corn on Cob	Special,	6 for 39¢
Raspberries	For canning, per crate of 24 pints.	Special 4.50
Apricots	For canning, per 20-lb. case.	Special 2.29
Grapefruit	Special,	4 for 29¢
Cantaloupe	Special	2 for 35¢

HUDSON'S BAY COMPANY, food dept., lower main

Turn the page for Thursday 88c DAY SAVINGS

Victoria Daily Times

VICTORIA, B.C., WEDNESDAY, JULY 10 17

HEALTH CHAIRMAN IRKED BY TALLY-HO 'MENACE'

A new protest against tally-ho operation and the resultant deposit of manure on city streets will be discussed by Victoria-Esquimalt Union Board of Health at its next meeting.

Chairman and Esquimalt representative G. K. Sammon said today other Canadian cities have "taken steps to rid themselves of this unsightly and unsanitary nuisance." He feels city council could take similar steps.

Last year the health board sent a similar protest to council and it was recommended by aldermen that operators of the tally-ho be required to either clean the streets themselves or pay a larger licence fee, in which case the city would do the extra cleaning.

MONTE ROBERTS

I am becoming more and more intrigued with the centennial project to have the school children of B.C. build a statue.

Or, if not actually build a statue, pony up a dime apiece to finance the project.

If you, too, are intrigued, you will remember the sequence of events:

Some bright member of the Centennial Committee thought it would be nice if the youth of B.C. put up the money to erect a statue to the youth of B.C.

Accordingly a competition for sculptors was arranged, and a hatful of designs submitted.

When these designs were unveiled to public view, the public (including the youth of B.C.) responded with a long and large Bronx cheer.

To get out from under, the Centennial Committee then decided to by-pass all the youth statue designs, and built a statue of Sir James Douglas instead, presumably on the theory that Sir James was a youth once.

Now along comes the distinguished B.C. historian, B. A. McKelvie, to point out that we in Victoria already have our quota of statues of Sir James, and possibly one or two more than are absolutely essential.

Mr. McKelvie suggests the youth of B.C. put up their dimes to erect a statue to their old school teacher, Miss Fiditch, or whatever her name might be.

This progression of events is getting so interesting I hate to do anything to break it up.

But it seems to me that, were I one of the youth of B.C., I would be reluctant to pitch in a lead nickle, let alone a dime, to build a statue of a school teacher.

Youth rarely, if ever, appreciates the sterling qualities of a school teacher.

It is not until youth becomes an old man, like me, that the school teacher is appreciated in proper perspective.

So, if we are to have a school teacher statue, let the old men toss in a dime apiece to build same.

As for the youth of B.C., I suggest each and every one spend his centennial dime on an ice cream cone.

An ice cream cone may not be permanent, but at least it serves a useful purpose.

TOPICS OF THE DAY

Drivers and passengers climbed out unhurt after a small English car overturned in a collision at Harriet and Cadillac at about 7.30 p.m. Tuesday.

Estimated total damage of $850 was caused when an auto driven north on Harriet by Gordon Hodgetts, 165 Cadillac, collided with the smaller car driven west on Cadillac by Paul Joseph Surette, 1219 North Park.

The English car apparently was hit broadside causing it to spin and flip onto its other side off the road about 15-20 feet from the point of impact.

* * *

Thirty-five persons attended the first field trip-picnic of the Sidney Rock Club over the weekend at Sooke.

Among stones found of lapidary interest were agates, jasper, epidote and feldspar.

* * *

Ground Observer Corps golden wings were presented at Esquimalt Legion hall recently to Esquimalt corps members Mrs. A. Roger, Mrs. E. Silburn, Miss K. McIlvenny, Ernie Roger, Duke Bennett, Robert Rodger and a junior certificate to Allan Roger.

At the same time wings and certificates were presented members of the Prospect Lake corps. Receiving wings were Mrs. P. Kelly, Mr. P. Kelly, and certificates, Robert Pugh, Fred Mills, Jack Long, Ken Mindenhall, Gary Mooney and Gary Jacobs.

* * *

Victoria Chamber of Commerce retail merchants group will meet at the Dominion Hotel, July 22, at 6 p.m.

* * *

Point Ellice Bridge was in serious danger of falling apart Mayor Percy Scurrah said today after viewing its demolition.

"We certainly didn't start a day too soon. I was grateful we are going ahead," he said.

The mayor said he watched as decking crumbled as it was pulled from the bridge. He also saw a worker take a piece of metal and scrape the head off a rivet, "almost as if it were butter."

Victoria will be dry within a month, at the outside, if the civil servants go on strike.

Supplise of beer in taverns are expected to run out within a week if the strike, set for 7 p.m. Friday, materializes.

Both cocktail lounges and beer parlours have laid in additional supplies, and though hard liquor will be in adequate supply for perhaps a month, beer, which is bulky to store, is not expected to last much longer than a week, tavern operators said.

* * *

The Canadian National Railway Veterans' Association will hold its annual picnic Saturday in Beacon Hill Park at 2 p.m., weather permitting.

Coffee and ice cream will be provided and a number of prizes given. All CNR veterans and friends are invited.

* * *

The Victoria Numismatic Society meets Friday at 8 p.m. in the Art Gallery.

Business will be preceded by an auction sale of coins. Visitors will be welcome.

* * *

The Aged Pensioners' Organization No. 5 meets Wernesday, August 7 in the Knights of Pythias hall at 1.30 p.m.

To be discussed will be liaison between the Victoria group and the mainland body.

* * *

The entire Richmond Municipal Council will come to Victoria to demand re-opening of the Marpole Bridge or early removal of tolls from Vancouver's new Oak Street Bridge.

Councillors decided on the action Monday.

"We have always expected the new bridge to be toll-free, and failing that the Marpole Bridge would be kept open," said Councillor Bob Ransford.

* * *

Results of the open pairs championship of the Victoria Duplicate Bridge Club meeting Tuesday following, in sequence:

Tony Marsh and Gordon Rodger, Louis Lind Holm and Douglas Tuck; Joan Williams and Bill Simpson-Baikie; Otto Leesment and Frank Artlett; Mr. and Mrs. W. A. McConnell; Clarence Carroll and Al Gilbert.

SIMILAR . . . BUT NOT SAME

Holding a similar example of Haida Indian art carving, museum curator Wilson Duff stands before case from which two valued carvings were stolen last month. (Times photo.)

A $1,500 SCHOLARSHIP was awarded Tuesday to Miss Echo Lidster, 318 Cook, for study in sociology at Cornell University. The grant was announced by the Canada Foundation and is drawn from the Princess Alice Fund, devoted to promoting youth leadership studies. Miss Lidster is supervisor of 4H Clubs for the B.C. agricultural department.

NEWCOMER'S VIEW

B.C. House Fails In Emigration Aid

British Columbia House in London should provide emigration service similar to that of Ontario House, says Russ Jeffs, assistant secretary of Victoria Chamber of Commerce.

Mr. Jeffs' opinion is based on his own experience as an immigrant of seven months ago and those of English people who write to him.

He says B.C. House offers "vague" information about employment opportunities in B.C. whereas Ontario House produces quick results in the way of job projects.

After one visit to Ontario House, Mr. Jeffs said he received three letters from potential employers in Ontario.

"There is still an appalling ignorance about B.C. in Britain," he added. "I can tell that from the letters I receive."

When he first considered migrating to this province, Mr. Jeffs was told by a colleague in the British Air Ministry that British Columbia was "no place" for a man looking for a career.

All right for fishin' and shootin', the wise Englishman said, but there's nothing much out there in the way of industry.

BIG BUSINESS

"Don't think I am belittling B.C. House," Mr. Jeffs continued. "They do fine work for the province in Britain and Europe, but I feel it is directed chiefly at the big businessman who may come out here and invest.

"Their display of B.C. products is first-class. But I don't think they cater much for the average wage-earner with little or no capital."

From his mail bag Mr. Jeffs finds that many Englishmen are nervous of migrating because of giving up the security they enjoy under Britain's National Health Scheme.

"Most of them know nothing of the MSA plan that is available to Canadians or of British Columbia's hospital insurance scheme.

"There is much the same ignorance about free schooling in Canada. In Britain all children have to win a scholarship at 11 before they can go to a secondary school.

FOUNTAIN CIRCLE CIRCLES

'Round,' Round She Goes . . . But Where She Stops?

Plans for revision of the Fountain Circle are still going round and roundabout at City Hall.

Ald. Geoffrey Edgelow told Mayor Percy Scurrah today he will propose another scheme at council Thursday.

Mayor Scurrah said he felt the approaching meeting would bring about a decision.

So far, several aldermen favor a trial of the J. D. Faustman one-way street plan.

Others favor the alternative Faustman plan which would feature lights and multiple islands.

Ald. E. D. McEwen said he would like to see the plan of former traffic engineer Robert Doble attempted.

Ald. J. Donald Smith says council should file all plans and forget about improvements for at least 10 years.

Ald. Edgelow's plan is to implement the Doble scheme on a part-time basis.

He says barricades should be set up between 4.30 and 6 p.m. daily which would separate the intersection.

Traffic on Gorge and Government would travel north and south only with no entrance to Douglas and Hillside at the circle. Traffic on Douglas would also travel north and south, with exit on Hillside east of the circle, but no entrance to either Gorge or Government.

"It can be tried without any expense," he told the mayor.

Veterinarians Meet in Vancouver July 22 to 24

Victoria's Veterinary fraternity will attend the ninth annual meeting of the Canadian Veterinary Medical Association in Vancouver's Hotel Georgia July 22 to 24.

On hand will be Dr. R. E. Cranston, Dr. Leonard Hurof, Dr. D. W. Gaunt, Dr. M. L. Olsen and Dr. J. W. Smith.

They will be among 1,400 members of the association present from throughout Canada.

Representing the province of British Columbia will be Mines Minister Kenneth Kiernan.

Stolen Carvings 'Irreplaceable'

Theft of two irreplaceable Haida Indian carvings from the Provincial Museum was reported to city police Tuesday.

Curator Wilson Duff said in a letter to police the carvings were missed from their wood and glass display case June 27, at which time Mr. Duff and his assistant were on an expedition to the Queen Charlotte Islands.

Carvings were made by Indian craftsmen about 50 years ago from Argillite slate, and represented an era of culture from the Skidegate area.

Mr. Duff said one was a carving of two bears sitting back to back, the other a totem pole, each measuring about five inches in height.

A screw had been removed from the back of the display case, allowing the wood to be pried away enough to allow a hand into the case.

Other larger and more valuable carvings, which remained in the case, apparently were too large to take through the opening, and would have been more difficult to get out of the building unnoticed.

The curator said the work was of an irreplaceable quality and style.

Haidas still make carvings of a similar nature, but of a more modern style, he said.

The carvings were reported missing by a museum caretaker, Mr. Duff said.

"It appears to have been someone who realized their value as collector's items. They would be noticed at any other museum. We'll recognize them if they turn up," Mr. Duff said.

Fat People Plan Teenager Branch; Meeting Tonight

Victoria's new club for overweight people is still increasing in membership and a teenage auxiliary is now under consideration.

Organizer, known publicly only as Mrs. X., said there are now close to 40 members. They will hold their second meeting tonight at Silver Threads hall at Oak Bay Junction.

Mrs. X. says telephone enquiries to 5-4491 are still being accepted.

"I am receiving calls even from Vancouver."

She says she has had numerous calls from teenagers who probably suffer the embarrassment of obesity "far more than us."

"They keep calling and pleading. One who is 14 already weighs 160 pounds."

Vancouver Man Facing Drug Charge

Bail was set at $10,000 in city police court today for a Vancouver man charged with possession of narcotics.

John Kingsley Reid was arrested Tuesday.

The RCMP said Reid had been living in Victoria for about three months, during which time he was watched.

He asked for a remand to Monday for election of trial and plea.

NAVAL SHIP MOVEMENTS

Ontario, Cayuga, Athabaskan, Skeena, on training cruise.

Sussexvale, St. Therese, New Glasgow, on cruise.

Oshawa returns 9 p.m. Friday.

Fraser returns 3 p.m. Sunday.

Jonquiere returns Monday.

Porte Quebec returns 2 p.m. July 20.

USN destroyer **Weeden** arrives 10 a.m. Friday, leaves Monday.

$100,000 Addition Planned At Victoria Private School

Tenders will be called next month for a $108,000 block at University School which will contain a dining hall, kitchen and additional classrooms.

Plans are being prepared by architects Birley and Simpson who will also announce the date for tenders.

The unit is the first of several building renewals which are felt necessary at the private boys' school on Richmond Road, at the base of Mount Tolmie.

A brochure recently circulated by the school says among new buildings or replacements badly needed are a rifle range, a chapel, a hobby and work shop, a science block, staff quarters, stage and dressing rooms, library and tennis courts.

Funds for the project now underway were made available to the school by an anonymous donor. The school has opened a campaign to raise $1,000,000. This would include $200,000 toward faculty salaries and pensions, $100,000 for scholarships, $500,00 for new buildings and $200,000 as an endowment to give financial help where it is needed.

NEW POCKET-SIZE MAP LISTS EIGHT SIGHTSEEING ROUTES

A pocket-size map for motorists showing eight separate sightseeing tours of Greater Victoria was issued today by Victoria and Island Publicity Bureau.

These tours cover the entire district. The map co-ordinates the Chamber of Commerce yellow line city drives with the "Points of Interest" plan by which historic and scenic locations are marked by seagull signs.

This co-ordination is the work of Cy Porter, assistant publicity commissioner at the bureau.

The map gives visitors a detailed mileage chart with the eight sightseeing drives and points out the city drives marked with a yellow line, starting from the publicity bureau at 786 Government Street.

Mayor Asks Action On Fire Hall Plan

Immediate preparation of plans and estimates for a new main Victoria fire hall was proposed today by Mayor Percy Scurrah.

Recent promises by Premier Bennett that the B.C. government will assist in paying cost of Point Ellice Bridge has made it feasible to go ahead with the fire hall project, he said.

The mayor indicated he would ask council to start fire hall planning when it meets Thursday.

"I think we should proceed, get our plans drawn and make decisions as to size," said the mayor.

Earlier council had earmarked $250,000 for the new hall. Tentative decision was made that the site should be the same as now with the site of the market building also to be used.

A plebiscite would have to be passed by a 60 per cent majority. Property holders would be asked to approve use of the money now held in the reverted lands sales fund which is also financing the new bridge. In neither case will the expenditure directly affect the city tax rate.

$5,000 Bail For Suspect In Robbery

Victoria millworker Donald Quaite was remanded for election and plea and placed on $5,000 bail in city police court today charged with the violent robbery Tuesday of Donald William Carson, 37.

Quaite was arrested later Tuesday after Carson complained of being beaten, slashed on one cheek apparently with a knife and robbed of his car and wallet containing $110.

REMANDED TO FRIDAY

Quaite was granted a remand to Friday for election of trial.

Later, George Gregory appeared on his behalf and applied for bail.

Carson's car was picked up in Lampson Street School grounds at about 7.25 a.m. Tuesday.

He told police he had picked up three young men, one of whom he knew, and drove to department of transport wharf on Harbor Road. A night watchman found him after the assault and called police.

ASK The TIMES

Q.—I am told the Victoria Ballroom formerly was a theatre. Is that correct? T. D. W.

A.—Yes, for years it was known as the Variety Theatre. The Times of Monday, Nov. 17, 1913 said: "The Variety Theatre (late Kinema Color Theatre) opened today to a crowded house, the opening being all that had been advertised. The vaudeville also was all that could be desired. The pictures shown were of a high standard." Any seat on the floor was ten cents.

Reduced Grants To Art Gallery Asked in Saanich

A proposal that Saanich, Esquimalt and Victoria reduce their centennial grants to Victoria Art Gallery if Oak Bay gives its whole grant to that project, was voiced at a Saanich Council meeting Tuesday.

Oak Bay was a holdout last week when the other three municipalities decided the district $140,000 Centennial pot should be split $60,000 for Beaver Elk Lake development, $70,000 for the art gallery and $10,000 for Gorge Park.

Oak Bay Reeve F. E. Norris suggested his council would prefer to support the art gallery only.

Coun. Joseph Casey pointed out Tuesday night the art gallery fireproof wing project requires only $70,000.

He suggested, if Oak Bay wants to give its complete share about $13,200, to the gallery, the others could give less than they planned.

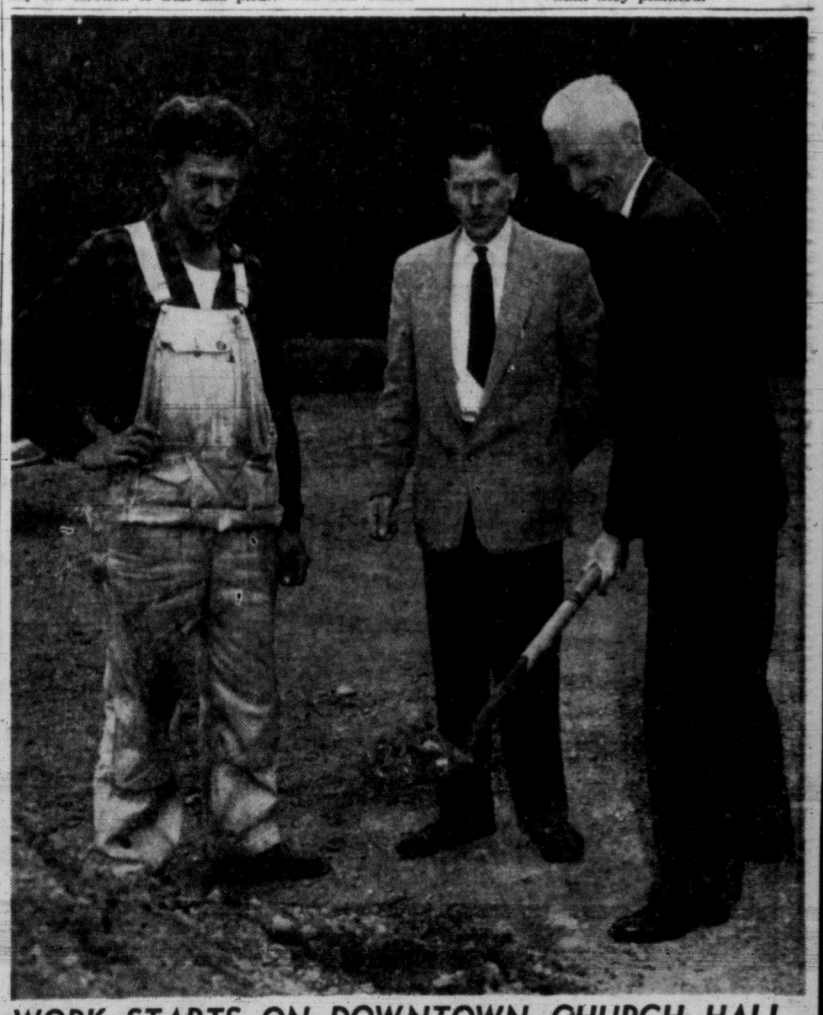

WORK STARTS ON DOWNTOWN CHURCH HALL

Pastor of St. Andrew's Presbyterian Church, Very Rev. J. L. W. McLean, today broke ground for foundation of $202,000 church hall. Watching ceremony were Arnold Wiens, left, and E. L. Plucky, centre, representing the contractors, Farmer Construction Co. New hall is planned directly behind the present church in the downtown city area. (Times photo.)

SHOPPING GUIDE

Temporary Tan Provided With Tinted Sun Lotion

By PENNY SAVER

You can have a lovely tan right from the very first day of your vacation with a suntan lotion I came across today. It's tinted to give your face, arms and legs an even golden-brown, as well as doing the usual job of protecting your skin and encouraging a natural tan.

It's applied with a sponge or cotton wool, and won't come off in the water when you go swimming though it can be easily removed with cream or soap and water.

Girls who just don't tan at all will find it useful for giving their arms and shoulders a glamorous tint when they wear strapless party dresses, or for doing their legs when they want to go bare-legged.

A bottle is $1.50.

Not a new product but worth a mention at this time of year when so much of us is exposed to view is a preparation that covers birthmarks, moles, scars and other blemishes completely.

It comes in an easy-to-use tube, like a lipstick, in several skin tones. You can use your usual make-up over it, and it's waterproof.

Handy to have, too, for camouflaging a pimple that shows up on the day of a special party!

Price is $1.75.

A lot of you were interested in the foam rubber covers for clothes hangers I mentioned a few weeks ago. Now I've found more of them at an even cheaper price.

You get six of them, all pink, blue or green, for 59c.

An assortment of pretty summer earrings is easy to have if you buy gold metal clip-on bases with tiny plastic flowers in white, pink, blue and yellow. The flowers snap easily onto the base, and you can make your earrings in one or several colors and change them when you change your dress.

Bases and flowers are $1.

I'll be happy to tell you where I shopped today if you give me a call at 2-3131.

"I've tested better sand!"

Siamese Royal Couple To Entertain Visitor

By DEE LAVOIE

A visit to royalty in the exotic country of Siam is in the travel plans of Mrs. W. R. Railey of Kansas City, Mo., who is spending the summer in Victoria.

Her hosts will be Prince Prem Purachatra, first cousin of the King of Siam, and his wife Princess Njarmchita, at their home in the royal compound in Bangkok.

Mrs. Railey chatted about her forthcoming visit as she relaxed in the lounge of the Empress Hotel yesterday.

She met the prince and princess in Copenhagen, where she has spent her summers for the past six years, and they returned on the same ship to the States.

"The prince and his wife wanted to see something of the real America," she said, "so I invited them to stay with me in Kansas City. I think that true American culture can be best seen in the mid-southwestern States."

HECTIC TIME

The Siamese royal couple spent a hectic nine days in Mrs. Railey's apartment, while state department detectives lurked in the hallways and elevators, and dinner guests checked their names off on a list before being admitted.

"They shipped 15 crates of goods back to Siam," Mrs. Railey said. "The princess bought colored sheets for all the beds in her home, and the prince bought a whistling tea kettle. He said his teaboy never managed to use the water when it was just on the boil."

Preparing for the trip will present no problems for Mrs. Railey, who is a thoroughly experienced traveler.

As well as frequent trips to Victoria (which she says has the most pleasant climate of any city she has been in) to see her many friends here, she also has made many trips to Copenhagen, Rome and other continental cities.

When she leaves Victoria, she will fly first to Rome, where she was educated, then on to Siam.

OWN MAGAZINE

Here she hopes to see the prince and princess at work on "The Standard," a weekly magazine which they publish. The princess is editor-in-chief and the prince writes the editorials.

After her jaunt to Siam, Mrs. Railey is toying with the idea of a trip to Japan with Mrs. Alben Barkley, wife of the former American vice-president.

"A nice leisurely cruise this time," she said meditatively. "Not a rushed plane trip."

Toastmistresses Garden Buffet

Members of Victoria Toastmistress Club held a garden buffet party Tuesday evening at the Sylvan Lane home of Mr. and Mrs. Robert Macmillan. Guests were welcomed by club president, Mrs. H. P. Mickelson and the hostesses, Mrs. Macmillan and Mrs. C. C. Warren. Supper was served smorgasbord style, in the garden. Acting as serviteurs were Mrs. L. Prevost, Mrs. B. Grant, Mrs. E. Gordon and Mrs. G. Johnston.

Among guests were members of the Arbutus Club, also Miss Verna Beck, Walter Beck, Harvey Mickelson Mr. and Mrs. A. S. Matthews, C. C. Warren, Percy Rayment, Mrs. Laura Miller, Miss E. Forbes, Les Gordon, Mrs. Ethel Lohbrunner, Gordon Reid, Jack Carter, Mrs. Marjorie Naysmith, Mrs. Audrey Thompsett, Grant Johnston, Claire Yarwood, Miss J. de Fetyr and Miss M. Ellis. Games were convened by Mrs. Frances Pellet assisted by Mrs. Vera Carter, Miss G. Mitchell, Miss A. Harness, Miss B. Heim and Muriel McEwan. During the evening white elephant auction was conducted by Les Gordon.

Musical Program

Pupils of Elise Le Gresley, L.R.S.M., held their annual music recital recently in Newstead Hall. Miss Bonnie Maltman and Ken Elder arranged the program, selecting a wide variety of music.

Lawrence Reid, A.R.C.T., former pupil of Miss Le Gresley and now a student at Washington University, gave the prizes, and also performed three of his own compositions. On behalf of the students, Mrs. Patricia Wicks presented Miss Le Gresley with a corsage of yellow roseburls.

Students taking part in the recital were Marguerite England, Robin Boyd, Maureen Dewling, Bonnie Maltman, Rita Harker, Diane Milligan, Gordon Britton, Lanie Greaves, Patience Hannington, David Griffen, Philip Griffen, Leslie Gray, Donald England, Elliott Maltman, Ken Elder, Davina McFadden, Calvin McAllister, Valerie Byers, Judy Taylor, Virginia Taylor, Michael Kennough, Alex Hammond, Richard Zala, Peter Barr, Daphne Sims, Ginney Amberey, Robert McAllister and Denise Patterson.

FUR TRIM FALL HIGHLIGHT

A new and lovely coat look for fall is typified in this double-breasted natural fleece coat with shawl collar of mink. Pocket trim is high fashion for autumn. This is an Originala design.

Lacing Lets You Be Demure or Dazzling

NEW YORK (AP)—Ceil Chapman, high priestess of all-out glamour, says every woman can be a Cleopatra this winter, and to prove it shows a dazzling collection of cocktail and evening gowns with calculated allure.

Ceil today showed her prize shocker — black crepe cocktail dress, cunningly fitted and draped, with long, tight sleeves and a neckline slashed to the waist, bordered in discreet jewels and laced, so that, as Ceil explained, "you can let your conscience be your guide."

Laced up tight, the dress can be as demure as a Sunday school costume. With the laces loosened it can provide sensational exposure.

"This has its own built-in bra," explains Mrs. Chapman, "so you don't need to worry about a thing."

OH MY!

On the same theme is a companion piece, also in slithery black crepe, deftly draped, only this one is high in front, low in back, and cut out over the ribs. At first glance it looks discreet. At second glance—oh my!

Pauline Trigere also provided top fashion news today by bringing back high, crushed collars for the first time in a generation, and showing them on evening gowns, of all things. An example is a brown chiffon dinner dress with long sleeves and a crushed collar to the chin. This brought spontaneous applause from editors viewing the collection, and is designed for wide popularity among women who want to hide crepy necks.

Trigere also shows tube-jacket suits, smooth and easy, the jackets almost tunic length, but relaxed and unfitted. One - piece dresses are in the "laisser faire" silhouette—with no waistline at all.

Party Saturday

Sale of costume jewelry will be featured at St. Barnabas' annual garden party Saturday at 2.30 p.m. at the rectory, 1601 Belmont Avenue. A showing of magic will be presented. Special guest will be Rev. Canon W. Cooper, rector of St. James', Vancouver, for more than 30 years, who is now visiting Victoria from his home in Herefordshire.

SALE

CONTINUES With BIG REDUCTIONS!

- SUITS
- COATS
- DRESSES

HATS ⅓ OFF

Sweaters and Jewellery at Big Savings

"Victoria's Leading Style Centre"

Alan's

725 Yates Street

In the Fabulous 700 Block

WHY GROW OLD?

By JOSEPHINE LOWMAN

Helpful Hints Regarding A Woman's Make-Up

There are so many different brands of make-up and each manufacturer has so many items that it is difficult to make personal choices. I think I can give you a few suggestions which will be helpful.

In the first place, you will find, with a little experimentation, that the products of some companies suit your individual skin and coloring better than those of others. Perhaps the lipsticks of one brand cake on your lips while another spreads or runs after it is applied. Somewhere there is the perfect consistency for you.

Remember, too, that a dry skin does not need astringents any more than an extremely oily one needs creams. This latter requires soap and water and an astringent.

As to powders, a thin, dry skin must have a lighter weight powder than the thicker, oilier complexion. Beware of wearing a powder which is too light for your skin tone. This gives a pasty, artificial appearance. Artificial light drains the pink out of your skin and your powder. Therefore, at night, use powder which has more pink in it.

Make-up bases are helpful when your make-up must last for long periods without being redone. However, some of these are drying. Be sure to use one designed for the dry skin. Actually, these will help delay the drying out process.

Many women are at a loss to know what colors they should use. Care must be taken to avoid clashes between lipstick and costume. For instance, a purple lipstick with a red costume looks terrible. As a general rule lipsticks come in three classifications. There are the true reds, the blue reds, and those which have a touch of orange. Generally speaking most women can use some variation of the true reds.

Brunettes and redheads will tend toward those with an orange tinge and blondes and those with quite a bit of pink in their skin tone will be flattered by the blue reds. Then there are the beautiful pink shades which are becoming to many women.

Your make-up should be matched to your complexion. Usually the colors you like to wear in clothes will harmonize with your most becoming shades in lipstick and rouge. Unless you are an extreme of one type or another, you probably will be able to use several different shades in make-up, depending on the costume you are wearing.

If you would like to have my leaflet "What's Going On?" which gives you tricks in make-up, send a stamped, self-addressed envelope with your request for leaflet No. 50 to Josephine Lowman in care of this newspaper.

Loyal Orange Lodge, Ladies Orange Benevolent Association, and Loyal True Blue Association, social, Friday, 8 p.m., Orange Hall.

by Alice Brooks

Pillow Ponies

Horses right in your home! Scatter these colorful pillows in a bedroom or playroom. Young and old—all ages will love them!

Pattern 7023: Transfer of two horsehead pillows 7 x 14 inches.

Send 35 cents in coins for this pattern (stamps cannot be accepted to The Times, Household Arts Department, 60 Front Street West, Toronto 1-A, Ont. Print plainly name number and address, pattern number.

A bonus for our readers—two free patterns, printed in our new Alice Brooks Needlecraft book for 1957! Plus a wonderful variety of designs to order—crochet, knitting, embroidery, huck weaving, toys dolls, others. Send 25 cents for your copy of this exciting new needle book —now!

Gives Money to the Needy

HAMILTON (CP) — Needy children in the Hamilton area have been aided by dolls' clothes made by Mrs. Kathleen Chapman.

She started the hobby while convalescing after an accident. Since then the Hamilton woman has donated scores of outfits to church bazaars and fairs, others have been sold to help needy children and raise money for church projects.

Mother of two children, Mrs. Chapman says: "Sewing dolls' clothes is so relaxing, I turn to it whenever the tension starts to build up."

First set was made for a young niece. Mrs. Chapman kept making more and more.

Eventually she had so many she had to give them away. Some were sent to children in a sanitorium, others to a church. These prompted requests for more for church organizations.

For the BEST see the R.C.A.F.

Maycock Optical Dispensary LTD.

Prescriptions Filled Reasonably

RONALD W. MAYCOCK, Optician

1327 Broad St. at Johnson Telephone 4-7651

Modern Lens Grinding Plant on Premises

Lenses and Frames Replaced While You Wait

ANNUAL MID-SUMMER SALE

FEATURING BARGAINS IN ALL YOUR TRAVEL NEEDS

FREE MONOGRAMMING

CANVAS CAR PACKS

Considered the most practical suit or dress carrier made.

MEN'S, Sale Price $8.97

LADIES', Sale Price $9.97

Four-Star Special VALPACKS

Hold 3 suits and have pockets for other clothes. Limited quantity. SALE PRICE $17.97

VICTORIA'S GREATEST VALUE

Men's Solid Cowhide Two-Suiter, with Irish linen lining, good hardware. SALE PRICE $29.97

Club Bag to Match, only $14.95

Shopping or Travel Bag

By Ronnie of England. Sturdy and practical. ONLY $2.95

Ladies' or Men's Grasshopper Luggage

6 ONLY—Oversize nylon cases large enough to take the place of a trunk but weight only 6½ lbs. SALE PRICE, ONLY $24.97

12 ONLY — LADIES' 21" Wardrobes

Assorted colors, all leather bound, some with overnites to match. MID-SUMMER SALE $15.97

½ PRICE

50 ONLY — Assorted leather and plastic HANDBAGS

All at ½ Price or Less!

Dyed Pigskin BILLFOLDS

Complete with leather pass case, gusseted change purse and snap closing. Reg. value $4.95. MID-SUMMER SALE $1.97

Brief Cases

Underarm, 18" cowhide brief case. MID-SUMMER SALE $4.97

Top handle cowhide business or travel case. MID-SUMMER SALE $9.97

Matching Luggage Pieces Available

JOHNSON LEATHER GOODS LTD.

BRITISH LEATHER GOODS

1121 DOUGLAS STREET Opp. Eaton's

LAST 3 DAYS

Thursday - Friday - Saturday

Ingledew's Clearance Sale Women's Shoes

Regular $13.95 to $15.95 $9.95

Regular $16.95 to $21.95 $12.95

Regular $22.95 to $29.95 $15.95

a large group of CASUALS AND FLATS Regular $9.95 and $10.95 $6.95

Ingledew's

749 Yates Street

Sorry! No Exchanges or Refunds at Sale Prices!

JULY SALE OF SKIRTS

3 Attractive Groups

1—Reg. $5.98 to $7.98

Beautiful skirts at a sacrifice price. Buy several at this low, low price. Expert workmanship and styling from Canada's leading skirt manufacturers. Plain and novelty styles — washable. Sizes 10 to 18. EXTRA SPECIAL 3.89

2—Reg. $4.98 to $5.98

Another wonderful assortment of skirts in styles and colors you will just love. Washable, sizes 10 to 20. EXTRA SPECIAL 2.99

3—Reg. $3.98 to $4.98

Every skirt outstanding value and washable. Buy several at this low, low price. Save $2.00 to $3.00. Sizes 12 to 18. Many styles to choose from 1.99

BLOUSES—½ PRICE AND LESS

Lovely sleeveless blouses that will wash like a handkerchief, little ironing required, latest styles in a host of colors to choose from. Buy several at this very low price. See the good quality. Sizes 12 to 18. EXTRA SPECIAL 1.49

9 A.M. SPECIAL COTTON DRESSES

Reg. $2.98 and $3.98—150 only in colorfast, unshrinkable quality. Save $1.00 to $2.00 on every dress. Sizes 14 to 20, collectively. LIMITED—2 TO EACH CUSTOMER. 9 A.M. SPECIAL 1.99

DICK'S LADIES' WEAR

1324 DOUGLAS STREET PHONE 3-7552

Around the World BY CARGO LINERS

President Monroe

President Polk

These ships offer a most interesting and informal voyage around the world, calling at 14 countries, over 100 thrilling days to Hawaii, Japan, Hong Kong, Philippines, Malaya, Ceylon, India, Pakistan, Egypt, Italy, France, Cuba, Panama and return. In every port of call conducted tours can be arranged. See us now for sailing dates and fares.

Western Canada Travel Service

1006 DOUGLAS ST. 2-4712

Between McEwen's and McDowell's

AVALON BEAUTY SALON

1104 DOUGLAS STREET 3-0522

We Are Pleased to Announce That

IRENE PUGSLEY

and

SYLVIA POTTER

Both formerly with the "Bay," are now associated with our salon, where they will welcome old friends with their fast, efficient, up-to-date service.

"Professional Care Is Best for Your Hair"

Here for Wedding

Out-of-town guests here to attend the recent Nimmo-Pinchin wedding include parents of the groom, Mr. and Mrs. E. F. Pinchin, Whitehorse; Mr. and Mrs. L. F. Pretty, Harrison Mills; Mr. and Mrs. R. Pinchin and family, Ron, Vic, George and Harold, and Mrs. W. E. Pinchin, grandmother of the groom, from Vancouver; Mr. and Mrs. R. Johnston and Catherine, Mrs. M. Green, Mr. and Mrs. T. Timmins and George, all from Langley; Mr. and Mrs. James Nimmo Heather and Lynne, of Chemainus; and Mr. and Mrs. A. Nimmo, Dick and Barbara, from Lake Cowichan.

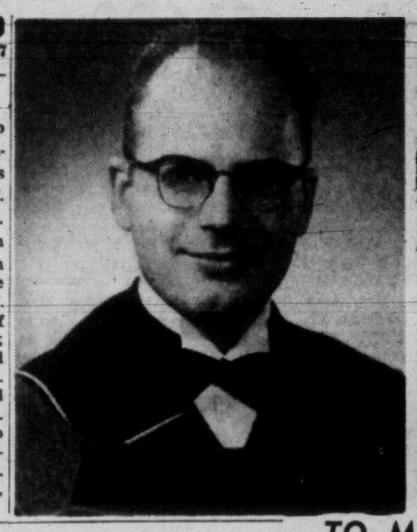

TO MARRY IN MID-AUGUST

Mr. and Mrs. H. R. Carstens, 2695 Topp Avenue, wish to announce the engagement of their daughter, Sheila Marie to Mr. Cyril Edmund Nickols, son of Mr. and Mrs. C. Nickols of Haney, B.C. The wedding is to take place at St. John's Church on August 10, at 8 p.m. Maid of honor will be the bride-elect's sister, Patricia. Miss Dale Elliott and Miss Elaine Hadfield will be bridesmaids; the best man, Mr. Geoffrey Corry, and ushers, Mr. Neil Holman and Mr. Charles Koster.—(Photos by Campbell's, Vancouver.)

Bride Wears Heirloom Jewels With Formal Gown, Made by Cousin

Miss Anne Nimmo, daughter of Mr. and Mrs. James E. Nimmo, Brentwood, walked up the aisle of Emmanuel Baptist Church, Saturday evening, on her father's arm to become the bride of Weldon McKenzie Pinchin, son of Mr. and Mrs. E. F. Pinchin, Whitehorse. Rev. James E. Smith performed the ceremony in a setting of delphinium, stocks and regal lilies. Organist was Henry Playme, and Mrs. Alma Wittick sang "O Perfect Love."

The bride's white taffeta gown, made by her cousin Miss Norma Carmichael, was styled on empire lines with full skirt sweeping to floor-length. The scooped neckline was edged wih Alencon lace. Her fingertip veil was held in place by a coronet of iridescent sequins and seed pearls, and she wore an heirloom aquamarine pendant and earrings. Her lace handkerchief was carried by her mother on her wedding day. The crescent-shaped bouquet was of white gardenias and stepanotis.

Miss Carmichael as maid of honor, and Miss Avis Bosher, bridesmaid, wore deep delphinium blue taffeta gowns of ballerina length in princess style. Miss Sandra Nimmo and Miss Judy Raine, bridemaids, wore light delphinium blue gowns in the same style. All wore white accessories and carried bouquets of cascading marguerite daisies. Their pearl necklets were gifts of the bride.

Mrs. James Nimmo, the bride's mother, wore a blue ensemble with pink accessories and a pink corsage. Mrs. E. F. Pinchin, mother of the groom, wore a blue sheath dress with navy accessories and a pink corsage.

Dennis Pinchin, brother of the groom, was best man, and David Jackson, Art Parsons and Richard Nimmo, brother of the bride, were ushers.

A reception was held in the Pioneer Log Cabin, Saanichton, where table decorations were centred around a four-tier wedding cake made and decorated by the groom's father. Capt. Redvers Smith proposed a toast to the bride's happiness.

The bride chose a delphinium blue linen sheath with white accessories for her honeymoon trip to Campbell River. The couple will live at 1855 Fort Street.

Crossing Atlantic

MONTREAL (CP) — About 100 Girl Guides, representing the ten Canadian provinces, were among 1,000 passengers sailing for Europe today on the Empress of Britain.

Half the group will take part in the world centenary camp at Windsor Park, England, while the others attend a world camp in Switzerland. The girls will be away two months.

FLIGHT AROUND WORLD

Hawaiian Proposal; Equator And Dateline Passed on Flight

By STELLA GUMMOW

Mrs. Stella Gummow, superintendent of British Columbia Women's Institutes, now in Ceylon to attend meetings of the Associated Countrywomen of the World, has written home of her trip by air as far as Australia and New Zealand. Interesting excerpts from her letters are given in this column. Mrs. Gummow plans to circle the world before returning home.

Shag Valley Station,
Otago, N.Z.

"What a wonderful experience to travel south and still south over the blue Pacific to end up in New Zealand.

"We arrived at Honolulu very early in the morning where we were met with leis and a welcome to Hawaii. We were taken to the Reef Hotel and after a few hours sleep got up to see the breakers of the blue Pacific rolling in. We breakfasted with our table just on the edge of the water.

Stella

"Then, in groups of eight, we went off to see the signts. Our group was in a taxi with an enormous man named George. He gave us a whirlwind trip to the top of the Pali, to Diamond Head and around the shore line; then to the Hawaiian quarters where he told us that for a dollar a year any of the native people could build what they like and have a 90-year lease. I said it sounded like a good idea and immediately George said, 'Ah, but you must have native blood or else have a native husband.' And then he added: 'I am looking for a rich widow . . . are you rich?'" When I said 'No!'—that was that!

"He showed us where the rich tourists shop and where the poor people shop and he took us to the pineapple juice factory where we drank innumerable glasses of the delicious drink.

"There were leis and pictures at the airport when we started on our way again, with our next stop at Canton Island. Just prior to our arrival there, we crossed the equator and the stewardess came along with a card signed by the captain, making us all members of the Equator Club.

"Canton Island was hot. It is a coral island, eight miles in extent, with a fringe of coral reefs all around it and the lagoon in the centre. The very polite Australian at Pan-American Airlines desk told us there are about 60 families there with a school of 30 children which goes up to eighth grade.

Black Boy Names Her Rosy Queen

"After leaving Canton we dozed until we got to Fiji where the first black boy who served me addressed me as "Rosy Queen"—and I didn't have my hat on either. It would have been lovely to see Fiji by daylight. Even so, it was delightful in the semi-darkness as we sat in the Morecambo Hotel.

"We lost most of one day—just had four hours of it and were into the next—after we left Fiji and were given cards to state we were now members of the Dateline Club.

"Our first glimpse of Auckland was on a bright sunny day with the rugged countryside and the green valleys spread out beneath us.

"When we landed we were fumigated with a spray gun—that is the plane was—and we sat for five long minutes before the door opened and I was allowed out first to be met by Mr. Essex of the CPA who had made all arrangements for our flight south later in the morning.

"It was a bright day and did not feel like winter to us, so we were quite surprised to be met by three women's institute members bundled up in fur coats.

"We had bright sunshine on the trip south and saw the lovely New Zealand Alps with Mt. Egmont and Mt. Cook, the highest peaks. We came down at Wellington and again at Christchurch where we left 11 of our party to spend a few days. This city is English in character with the Canterbury plains on all sides and its lovely Canterbury Cathedral.

Women

Editor Elizabeth Forbes

OF PERSONAL INTEREST

'Bon Voyage' Tea for Miss Parsons

Mrs. George Ellwood Fox was a tea hour hostess last Sunday at her home on Clifford Street to honor Miss Patricia Parsons, who is leaving for England shortly. Thirty guests were invited to wish her bon voyage, among them, Miss Beryl Harrison, who is travelling with her.

Baby Christened

The one-month-old daughter of Mr. and Mrs. Philip J. Matson of Vancouver received the names Yolande Denise at a christening ceremony recently in Our Lady of Lourdes Church. Rev. Father M. J. McNamara officiated. Godparents are the baby's aunt, Miss Suzanne Matson, who came from Vancouver for the ceremony, and Arthur du Gardeia, her uncle. Grandparents of the little principal are Mr. and Mrs. A. J. P. du Gardein, Queenswood Drive, and Mr. and Mrs. Osmund Matson, MacDonald Drive, Queenswood. A family party followed.

Orchids From Hawaii

Orchids flown from Honolulu decorated the tea table at the golden wedding celebration of Mr. and Mrs. A. C. Chislett on Saturday. Refreshments were served by Misses Marilyn Tate and Sharron Rielly. Mr. and Mrs. R. Kullman, son-in-law and daughter of the honor couple, celebrated their 13th anniversary the same day, and Mr. and Mrs. K. Kullman, who came from Alberni for the party, were marking their 12th. Other out-of-town guests were Mr. and Mrs. H. Slessman, Seattle, and Mr. and Mrs. H. May, Vancouver.

Ottawa Visitors

Commodore C. J. Dillon, RCN, and Mrs. Dillon of Ottawa are spending several weeks in Victoria and on Salt Spring Island, visiting relatives and friends. Commodore Dillon has been the guest of Cmdr. and Mrs. Martin Doyle, Fairfield Road, and Mrs. Dillon is at present visiting her parents, Mr. and Mrs. Case Morris at Ganges.

Of Personal Interest

From Interior

Mr. and Mrs. G. Bond, 536 Ellice Street, have visiting them their daughter, Mrs. Howard Sugden, and their grandchildren, Rickey and Nancy, from Salmon Arm.

Visiting Parents

Mrs. S. L. Simpson is in Victoria from Massett, B.C., to attend sessions of the summer school for teachers. She is staying with her parents, Mr. and Mrs. J. T. Stott, at their home on Crescent Road.

Week at Shawnigan

Mrs. Shelia McIvor, St. Patrick Street, and Miss Cheryl Druce have returned after a week's holiday at Shawnigan Beach Hotel.

July Clearance

9 x 12, Reg. $195.00 NOW 169.50
8 x 10, Reg. $149.50, NOW 129.00
6 x 9, Reg. $98.50, 1 only, NOW 59.00
4 x 7, Reg. $54.50, NOW 39.50
3 x 6, Reg. $29.50, NOW $26.90

CLOSED ALL DAY WEDNESDAY • OPEN TILL 9 P.M. FRIDAY

HOME Furniture COMPANY
825 FORT ST. (Above Blanshard St.) Phone 2-5138

Keep Your Eyes Young

DISPENSING OPTICIANS

What can you do to help keep your eyes young? Have your eyes examined regularly. Doing without glasses when you need them or using inadequate glasses can age your eyes needlessly. Do your part, arrange for an eye examination soon and bring your prescription to either of our two offices.

Prescription Optical

233 Yarrow Building, 625 Fort Street and Medical Arts Building, 1105 Pandora Ave.

Munday's

Biggest and Best Selection Ever!

HALF-YEARLY SHOE SALE

More Famous-Named Shoes
More Styles! More Sizes!
Current Favorites! Colors!

Exciting half-yearly shoe clearance brings bigger and better values than ever! Wide color choice, quality construction, famous makes highlight the selection! You find pumps, straps, sandals, high heels, mid-heels, flats, patents, leathers, suedes.

BE HERE EARLY TOMORROW!

Women's Fashion Shoes
Reg. $16.95 to $18.95
$12.95 and $14.95

De Liso Debs
One of America's finest style shoes
Reg. $23.95 to $28.95
$16.95

Women's Style Shoes
Reg. $14.95 to $18.95
$9.95 and $10.95

Joyce and Amalfi
Famous casuals
Reg. $12.95 to $16.95
$9.95

Songo Casuals
Reg. $11.95 and $12.95
$7.95

A Large Group of Quality Handbags
Reg. $9.95 to $25.95
HALF PRICE

Munday's
1203 Douglas Street

Sorry—No Refunds, No Exchanges, No Charges, No Deliveries

Dial-the soap that stops odor before it starts!

Dial with AT-7 removes bacteria that cause perspiration odor . . . bacteria other good soaps leave on your skin!

Dial is the most effective deodorant soap known. That's because Dial's AT-7 is the most effective deodorant ingredient in any soap. It removes odor-causing bacteria far better than any ordinary soap—far better than any other deodorant soap! Yes, Dial is *the* soap that stops odor *before* it starts.

Aren't you glad you use Dial Soap?

(don't you wish everybody did?)

All-Woman Defence Unit

BADEN, Ont. (CP) — This little community, 10 miles west of Kitchener, is the headquarters of what is believed to be the only all-woman civil defence unit in Canada.

Heading the Wilmot township unit is Mrs. C. W. Fleet. She and her seven-woman staff, known as the advisory committee, are all Baden residents.

Under the civil defence plan, Wilmot township would be required to accept 12,280 evacuees from Hamilton in the event of atomic attack.

This is more than twice the township's population of 5,500.

Visit States — Members of Ladies' Auxiliary No. 12, Army, Navy and Air Force Veterans, spent a day in Port Angeles recently. At a meeting, Mrs. V. Barry reported net proceeds of $56.85 from a Fathers' Day dance, and Mrs. D. Kissinger reported $26.55 at a social evening. Mrs. M. Bennett reported 57 visits made to patients at home and in hospitals. Bandages will be rolled at the Veterans' Hospital on July 23. Members assisted at the recent blood donor clinic. Mrs. Bertha Impey and Mrs. Elaine Holt were initiated.

Not one but two tasty salads! Crunchy tuna and red bean salads become the centre of your favorite summer meal. You'll enjoy the new texture and well seasoned flavor of tuna with crushed corn chips accompanied by the satisfying vegetable combination of red kidney beans, celery and green pepper.

Crisp Vegetables, Tasty Seafood Make Salads for Outdoor Eating

A pair of salads — flavorful seafood and hearty well-seasoned vegetables — here's a combination that's perfect for a hot summer's evening. Crunchy Tuna and Captain's Red Bean Salads offer contrast in flavor and texture, with appeal for the big eaters and nibblers alike. Round out the menu with crusty bread or rolls and a beverage, plus chilled canned pineapple chunks and macaroons for dessert. It's both satisfying and refreshing hot weather dining. Makes a nice meal to serve on the porch or patio, too.

CRUNCHY TUNA SALAD

Half cup mayonnaise, ⅓ cup diced dill pickle, 3 tablespoons pickle juice, 2 cans (7-oz. each) solid pack tuna in oil, ⅓ cup chopped green onions, ⅓ cup sliced ripe olives, 1½ cups coarsely crushed corn chips.

Mix mayonnaise, pickle and juice with oil drained from tuna. Add tuna, broken into chunks, onion and olives; mix lightly and chill. Just before serving, fold in corn chips. Put in lettuce lined salad bowl and garnish with tomato wedges and olives. Six to eight servings.

CAPTAIN'S RED BEAN SALAD

2 cans (16-oz. each) red kidney beans, 1 cup sliced celery, ¼ cup slivered pimiento, ¼ cup chopped green pepper, 2 hard cooked eggs, ½ cup garlic flavored French dressing, salt, pepper.

Combine drained kidney beans with celery, pimiento, green pepper, coarsely chopped egg and French dressing; toss lightly. Season to taste with salt and pepper; chill. Serve on crisp salad greens and garnish with quarters of hard cooked egg if desired. Six to eight servings.

BOWL OF FRUIT

Choose popular, easy fruit bowls for dessert. Here's an attractive one: Drain and combine chilled canned fruits for salad with drained canned prunes and sliced banana. Add a bit of grated lemon rind to the drained syrup and pour over the fruits.

SUMMER SAUERKRAUT

You'll find sauerkraut a popular vegetable to serve any time of year. In summer, it's a real treat to go with barbecued hamburgers or hot dogs. Of course it's always good indoors, too, along with roast beef or pork, chops and steak. Sauerkraut comes in cans of several sizes; choose a big one, for the family's bound to want seconds

LOUISE DAVIS

On Etiquette

Should Groom's Parents Stay at Motel?

We, as the bridegroom's parents, would like to entertain with a dinner either before or after the rehearsal. Should I send informal notes as invitations? The dinner will be at a restaurant in the town where the bride lives. Friends of her family are opening their homes to the out of town guests. Would it be proper for us to stay at a motel? We think we could rest better that way than in the home of strangers. Could you suggest a dinner menu, and how about place cards and flowers? The mother of the bride is an ardent flower grower and has offered to supply the necessary floral decorations. Would it be all right to accept her offer?

Louise Davis

Louise Davis Answers:

You can write notes to the prospective guests if you wish. But since you don't live in the bride's town, and since the rehearsal dinner involves the bridal party and perhaps intimate friends, I'm sure that it would be all right if you ask the bride to do the inviting for you, providing it is agreeable with both of you. But if the party is to be large and formal, it would be better to issue invitations. To avoid any embarrassment in committing yourselves by saying, even in so many words, that you'd rather stay at a motel, I advise you to make the motel reservation yourself immediately. As soon as you get confirmation, then you can inform the bride's parents that you have made all the arrangements. Otherwise, you can't very well refuse hospitality, even though you may not rest as well. It would be better to have the restaurant suggest a dinner menu subject to your approval. If the dinner involves a sizeable number of guests, it would be less confusing if you have place cards. However, it isn't a must, whether large or small. You can have favors if you wish, but that is optional too. It would be very nice to accept the offer of flowers from the bride's mother.

AT WORLD'S FAIR

Pretty Hostesses to Aid Belgium's Many Visitors

BRUSSELS (Reuters)—A pretty face, a pleasing personality and the ability to keep smiling—those are the chief qualities demanded of the 220 girls chosen to act as hostesses for the 1958 Brussels World's Fair.

These are the girls who will receive Belgium's thousands of visitors next year and act as their guides, interpreters and friends.

Not all of them will be on the fair ground itself, though some will be stationed at each of its 10 entrance gates.

The idea is that hostesses shall be on hand everywhere they may be needed—to help the tourist or the holiday-maker or the businessman who has a problem.

They will be at the main frontier posts, ports, railroad stations and airports, to help speed up and smooth out customs formalities. They will travel on the Dover-Ostend boats and on the main express trains.

In Brussels, they will be found at a special "welcome-to-Belgium" centre in the heart of the city and if some visitors to the world's fair are housed in other cities, such as Bruges, Ghent, Antwerp or Liege, they will find a hostess there to whom they can turn with their difficulties.

All the hostesses speak Belgium's two languages, French and Flemish, and at least one other language. Many of them know English, Dutch and German. At least one girl speaks Arabic and several speak Russian.

The fair will open officially April 17, 1958. A nucleus of about 20 girls is already trained and wearing trim uniforms. They dress in smart red jackets, tricorne black hats and pencil slim, navy blue skirts.

Garden Party Realizes $1,600

A sum of $1,600 was realized at the annual garden party of St. Andrew's Presbyterian Church held last weekend in the grounds at Rutland Road home of Mrs. and Mrs. Harold Husband.

Mrs. William Draper, general convener, welcomed guests and Dr. J. L. W. McLean introduced Mrs. W. A. C. Bennett, who officially opened the affair. She was presented with a bouquet of flowers by little Louise Rawlings.

Music was played throughout the afternoon by the S. J. Willis junior high school band directed by S. Denike. A fashion show was presented from the attractive veranda of the Husband home by the T. Eaton Company. Commentator was Mrs. G. Ellis and mannequins were Mrs. W. Holder, Mrs. J. Miller, Misses Lorraine Brand, Kathleen Paulin, Judy Hirst, Beverley Lidstone, Gail Miller, Lloy Falconer, Elly Voorsluys and John Elford.

Mrs. Rita Norbury led the YMCA Aquanymphs in a delightful water ballet in the pool. Other swimmers were Lois Pomeroy, Gay Culpepper, Marlita Neil, Brahna Hooper, Penny Druce and Lyn Chaney.

Tea, served under a marquee on the side lawn, was convened by Mrs. A. Crofts assisted by Mrs. W. Holder, Mrs. C. C. Warren, Mrs. W. Askey, Mrs. W. R. McIntosh, Mrs. A. McKay, Mrs. L. Evans, Mrs. F. Greenway, Mrs. W. Lloyd, Mrs. M. Hirst, Mrs. E. Flavelle, Mrs. J. Wilson and Miss Agnes Hood.

Stalls were as follows: Childrens' wear, Mrs. Robert Green, Mrs. W. Davidson and Miss A. Jackson; fancy work, Mrs. M. P. Matthews, Mrs. H. Lloyd, Mrs. MacDonald, Mrs. R. Cox and Mrs. J. W. Cameron; superfluities, Miss Gladys Irving, Mrs. Lennox Irving, Mrs. Harold Husband, Mrs. P. Watt, Mrs. George Tyson, Misses Mary Campbell, Margaret Sanson, Sally Simpson and Alix Husband; home cooking, Mrs. T. Taylor, Mrs. W. C. Paulin, Mrs. J. R. L. Burridge, Mrs. A. M. Scrimgeour, Mrs. D. Scott, Mrs. R. Armstrong, Mrs. J. W. King, Mrs. D. MacPherson, Mrs. A. Gornall, Mrs. R. L. Fairbairn, Mrs. S. Marling and Mrs. D. Stewart.

Aprons were sold by Mrs. McCauley, Mrs. F. R. Moore, Mrs. Jeffs, Mrs. J. Robertson and Mrs. F. O. Jenkinson, candy, Mrs. J. C. Smith, Mrs. A Johnston, Mrs. A. Boyce, Mrs. F. Yolman and Mrs. S. Jolly; produce, Messrs. F. Osborne, C. Smith, H. Lloyd and F. Yeomans. Parcel post was convened by Mrs. A. L. Stevenson.

Mrs. F. Lindsay and Mrs. F. Briers were at the gate; Lieut. Cmdr. W. F. Fairful took tea tickets; kitchen was supervised by Mrs. A. Houston and Walter Holder ran a merry-go-round for the children.

DAHINDA, Sask. (CP) — Mrs. Carmen Klevgaard had to take to the bottle when three sheep on her farm produced quadruplets, triplets and twins.

Blessed Events

WINDSOR, Ont. (CP)—Two sisters here doubled the reasons for family celebrations when they simultaneously presented new additions to the family. Mrs. Bernard Beaume had a baby girl and her sister, Mrs. Leroy Dennome, gave birth to twin boys.

M&M
Store Hours: 9 a.m. to 5.30 p.m. Phone 4-1111
YOUR PAINT STORE
Now something extra has been added to famous SWP House Paint
1 EXTRA YEAR of Beauty
Makes Your House Keep That "New Look"—Longer! Sherwin-Williams' Famous SWP House Paint Gives You These 6 Great Additional Advantages:
1. HONEST FILM THICKNESS!
2. QUICKER DRYING!
3. SMOOTHER SURFACE!
4. SELF-CLEANSING!
5. WHITER!
6. SAVES MORE MONEY!
48 beautiful colors from which to choose. Regular colors.
Gallon $8.40
Quart $2.50
SWP Exterior Economy House Paint
In white only, with exceptional durability.
Gallon $5.45
Quart $1.79
Use Our Easy Budget Terms
McLennan, McFeely & Prior Ltd.
1400 Government Street Phone 4-1111

NULITE
VENETIAN BLIND
Laundry Service
For Busy Couples
146 Superior 3-8513

THE ISLAND HALL HOTEL
PARKSVILLE, V.I., B.C.
Situated on Island's finest white sand beach this hospitable, charming resort is a favorite with holidaymakers. Rooms with or without private bath, some in suites, and some large family rooms. Good beds, excellent meals, ideal swimming, and lots of room for games. Located on main Island Highway 23 miles from Nanaimo ferry, close to all centre island points of scenic interest. For reservations phone 46 or write Mrs. Mary Sutherland, Mrs. Eileen Ailwood, owners-managers.

NOW I HEAR

Think of it—a hearing aid that is completely cordless; no sound tubes, no earmoulds, no buttons in either ear, no attachments whatsoever! You hear by simply slipping on your glasses. This is only one of the great miracles described in Acousticon's new booklet — "Is there Miracle Hearing for you?"
Hearing Aids as low as $69.50
MAYCOCK OPTICAL DISPENSARY LTD.
Kenneth W Maycock
1327 Broad St., Victoria
Telephone 4-7651

At GIBSON'S
JULY SALE CONTINUES
COATS • ½ Price
SUITS • ½ Price
ENSEMBLES Matching Dress and Duster. Regularly to $39.95 from $19.95
DRESSES – ⅓ to ½ OFF
COTTON SKIRTS Regularly to $9.95 $4.99
COTTON BLOUSES Regularly to $7.95 $2.99 and $3.99
WOOL SKIRTS Regularly to $19.95 $8.88

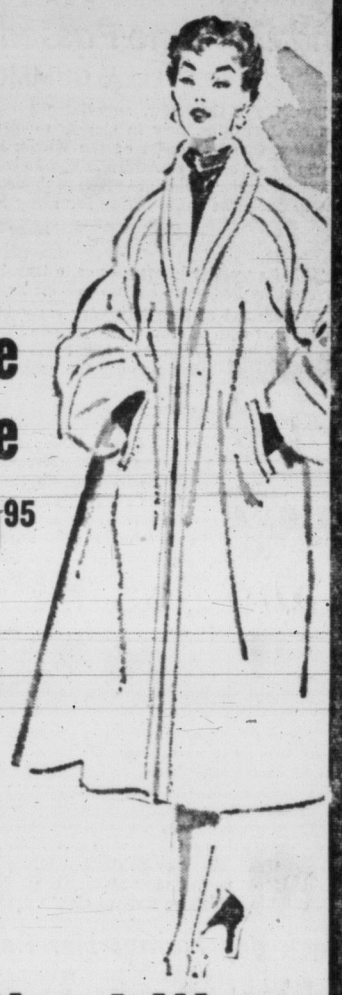

Gibson's Ladies' Wear
708 View Street — Just Up From Douglas

HP SAUCE
Adds FLAVOUR to meat
Fish, Eggs, Macaroni
Pork & Beans and Soup

ROYAL SHOE STORE'S MID-SEASON Clearance Sale
IN ORDER TO MAKE ROOM FOR FALL STOCK WE HAVE SLASHED PRICES AS NEVER BEFORE!
FLATTIES! Pink, white, beige. $2.45
Women's DRESS SHOES All high style footwear, white, beige, red, blue, etc. $4.95
BALLERINAS Black, white, beige. $3.45
SPECIAL! MEN'S DRESS OXFORDS Smooth finish calf, choice of black or brown $5.95
Women's Outdoor MOCCASINS Choice of beige, pink, blue. $1.95
CHILDREN'S SANDALS Sturdy play shoes. $1.95
BOYS' OXFORDS All sizes, 11 to 5 $4.95
CLEARANCE OF ALL CHILDREN'S SUMMER DRESS SHOES. Reg. to $5.95. NOW $1.98 to $3.49
MEN'S CREPE SOLE OXFORDS Clearance broken lines. Reg. $8.45. NOW $5.95
9 O'CLOCK SPECIALS
Women's Canvas Casuals 98¢
Children's Tennis Shoes 49¢
WOMEN'S DRESS SHOES Broken lines. $3.95
EXTRA! Women's Slippers Styles include moccasins, leather wedge styles and others. $1.98
COME IN AND SEE THE WONDERFUL BARGAINS FOR ALL THE FAMILY
ROYAL SHOE STORE
636 YATES—NEAR BROAD

Bargains Galore! KRESGE'S COME! LOOK! COMPARE! SAVE!
WONDERFUL VALUES
EXTRA SPECIAL
LADIES' NYLON HOSE 60-gauge, 15-denier 51-gauge, 15-denier First quality. Regular 98c pair. Pair 77¢
HOMESPUN BEDSPREADS Jacquard striped pattern, size 80"x100". Reg. $4.98 $3.98
For the Outdoor Grill and Barbecue
5 lbs. Charcoal Briquets 69¢
4 lbs. Hickory Granuels 89¢
16-oz. Charcoal Lighter 59¢
16-oz. Shur-lite Liquid Kindling 49¢
Ladies' Imported COTTON BLOUSES White and colors. Sizes 32, 34, 36 and 38 98¢
SPECIAL BOYS' WHITE RUNNING SHOES Suction soles, sizes 1 to 5. Pair $1.98
SPECIAL Vinyl 50-ft. Garden Hose 5-year guarantee $1.99
KRESGE'S 1100 Douglas St.
Open all day Wednesday and till 9 p.m. Friday

Bringing Up Baby

HINTS COLLECTED BY Mrs Dan Gerber (MOTHER OF 5)

When naptime rolls around these warm July afternoons, sleep may come more easily to baby if you try these simple "cooling systems."

- Shade baby's room from strong sunlight so it will be cool when he's set for slumber.
- Try a tepid (not cold) sponge bath just before tuck-in time.
- Brush hair upward, away from baby's neck to discourage prickly heat at the hairline.

• • •

Satisfying baby's thirst is extra-satisfying when you offer your little one Gerber Strained Orange Juice. Specially prepared from only tree-ripened fruit . . . selected for mild flavor and uniformly high vitamin C content. Careful pasteurization insures purity . . . careful straining makes it easy to feed from spoon, bottle or cup.

Quick "icing" idea. Delicious frosting in a flash. Just mix any one of Gerber Strained Fruits with enough confectioner's sugar to make a thick spread. P.S. Gerber Strained Fruits are especially welcome and refreshing for baby's summer menus. 9 tempting, true-flavor varieties.

• • •

Soothing story. Old-fashioned, but excellent balm for insect bites: witch hazel. Store in the refrigerator — the coolness adds to the soothing quality.

• • •

How a baby food is born. I think it's interesting to note that new Gerber Products just don't happen overnight! They're the result of months of laboratory research and consumer testing. In the case of Gerber Teething Biscuits, for example, during 18 months, 97 different formulas were tried before the biscuits came into being. Then, after testing the biscuits with 1,000 mothers and babies, they went to market. Another example of how Gerber works to bring your baby quality products. Gerber Baby Foods, Niagara Falls, Canada.

SHOP-EASY

You Are Invited to Attend
SHOP-EASY FREE COOKING SCHOOL

MONDAY to FRIDAY
July 15 - 16 - 17 - 18 - 19
Afternoons, 1.30 to 3.30 p.m.

CANADIAN LEGION HALL
1616 BLANSHARD ST.

FREE! 15 BAGS OF GROCERIES DAILY
PLUS DOOR PRIZES

Conducted by

Dot Rimmer
Famous Home Economist

GRAND PRIZE

Westinghouse
ELECTRIC RANGE
Courtesy of
MACDONALD'S LTD.
Furniture and Appliances
752 Fort St.

"For sugar and spice and everything nice..."
and for SPICES it's...
MALKIN'S
Check Our Variety

MARGARINE
BURNS' **DELMAR** One-Pound Packet **29c**

Kraft Salad Dressing **SALAD BOWL** 32-oz. jar **69¢**

Kraft **FRENCH DRESSING** 8-oz. jar **29¢** 16-oz. jar **49¢**

Bonus Brand **BONELESS CHICKEN** 4-oz. tin **25¢**

York Brand **FROZEN PEAS** 12-oz. pkt. **2 for 29¢**

LEG of LAMB Tender Young Local **lb. 75c**

LAMB SHOULDER Whole or Half, lb. **49¢**

STEWING LAMB Pound **19¢**

PORK CHOPS (End Cuts) or END ROAST **lb. 69c**

WIENERS Pound **39c**

BREADED SAUSAGE Pound **43c**

SIDE BACON RINDLESS DEVON BRAND One Pound Packet **79c**

FRESH GROUND MINCED BEEF **lb. 39c**

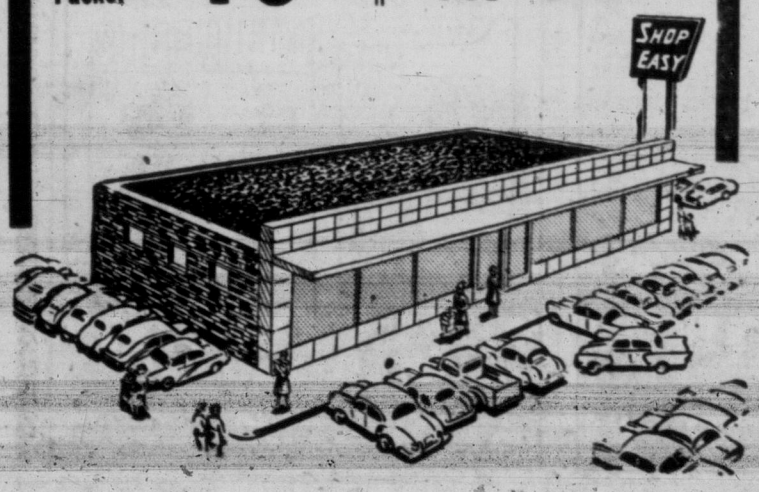

COFFEE Malkin's, One-Pound Packet **99c**

TEA BAGS White label, 125's, pkt. **1.39**

MALKIN'S—ASSORTED FLAVORS
★ **FRUIT SYRUPS** 16-oz. bottle **35¢**
★ **PORK and BEANS** Malkin's, 15-oz. **4 for 49¢**

Fresh Local Produce at Shop-Easy

Dessert Tomatoes lb.	25¢
White Spine Cucumbers lb.	19¢
Crisp Green Celery	2 lbs. 25¢
Tender Bunch Beets	2 for 19¢
Young Bunch Carrots	2 for 23¢
Fresh Garden Peas lb.	21¢

FRASER VALE
★ **FISH and CHIPS** 24-oz. pkt. **59¢**

SUCCESS WAX

Liquid Floor Wax Heavy Duty, 20-oz.	67¢
Paste Floor Wax 1-lb. tin	65¢
Success Wax Remover 40-oz.	65¢
White Shoe Polish Success	25¢
Electro Static Broom Each	2.98
Automatic Paste Wax Applier With 1 tin Paste Wax	All for 3.98

with tin Heavy Duty Liquid Wax 20-oz. **All for 2.98**

"Featured at the School"

LIPTON'S SOUPS
Beef Noodle - Chicken Noodle
Green Pea - Tomoto - Vegetable and Onion

WESTON'S
Graham Wafers, 13-oz. pkt. **32¢**
Saltines, 16-oz. pkt. **34¢**

NORTHWESTERN CREAMERY PRODUCTS
"Famous for Quality"
VELVET ICE CREAM
Try the feature flavor, "Peaches and Cream"
MILK and CREAM
COTTAGE CHEESE

MALKIN'S "New Pack" STRAWBERRY JAM
2-lb. tin 59c **4-lb. tin 99c**

STANDARD BRANDS

Blue Bonnet Margarine 1-lb. carton	2 for 71¢	2 lb. ctn. 69¢
Coffee, Chase & Sanborn 1-lb. bag		1.02
Fleishman's Yeast Package		3 for 17¢
Instant Coffee, Chase & Sanborn 2-oz. 46¢		6-oz. 1.31
Royal Jelly Powders Package		3 for 25¢
Tea Bags, Tenderleaf 60's		83¢
Baking Powder, Magic 16-oz. 39¢		2½ lbs. 91¢
Royal Instant Puddings Package		2 for 23¢
Cheese Spread, Ingersoll 8-oz. 41¢		16-oz. 74¢
Cheese Slices, Ingersoll 8-oz.		37¢
Ingersoll Baby, Rolls 16-oz.		57¢

230 COOK ST. 2187 OAK BAY AVE.
50 BURNSIDE W. 1021 HILLSIDE AVE.

HE GIVES AWAY GRAND PRIZES

Is there something you want to know? Do you want to win a set of valuable books or other instructive prizes? Then Ask Andy.

Andy will answer questions submitted by child readers and those who submit the questions he selects to answer will receive worthwhile prizes.

The youngster who asks the first question answered each day receives a 20-volume set of **Compton's Pictured Encyclopedia** (Canadian edition) and of the second question a **Hammond Atlas or Globe.**

Address your questions to "Ask Andy," Victoria Daily Times.

Andy sends a complete, 15-volume set of **Compton's Pictured Encyclopedia** to Wyman Eugene Lare, 11, Dearborn, Mich., for his question:

Will Polaris Always Be the North Star?

Columbus used Polaris as a guiding star to find his way across the Atlantic to the New World. For hundreds of years, sailors and land travelers have used Polaris to find their way. For Polaris is the North Star, faithfully pointing out the north direction. But this was not always so. And there will come a time when Polaris is no longer the North Star.

Three thousand years ago, the role of the North Star was played by Alpha Draconis. This is the bright star in the tail of the constellation Draco, the Dragon. Right now, the role of the North Star is played by Polaris, the bright star at the end of the handle of the Little Dipper. But things will change. In the year 14,000 AD, the North Star will be Vega, the brilliant star in the constellation Lyra, the Lyre.

This turnabout among the stars is not caused by movements in the sky. It occurs because the earth wobbles on its axis. The axis runs straight through the middle of the earth, like a needle through a rubber ball. The north pole is at one end of the axis, the south pole at the other end. The North Star is the one which hangs right over the head of the north pole. Right now, the north pole of the earth is pointing almost exactly at Polaris. When we see Polaris in the sky, we know we are looking towards the north direction on the earth.

As the axis of the earth wobbles, it points first at one star, then at another. So first one star, then another stands over the north pole and points out the north direction to travelers on earth.

The round earth, it seems, is a merry old globe, always twirling around in an elaborate hoedown. Once every 24 hours or so, she spins herself clear around on her axis. Once every year or so, she makes a 600 million mile trip around the sun. Perhaps this makes her a little dizzy. For in addition to these antics, she also wobbles around on her axis rather like a spinning top that is tired and running down. The proper name for this dizzy wobble is precession. And the earth makes one complete precession circle every 2,000 years.

This means that her north pole points around the sky in a circle once in every 26,000 years. The path of the circle swings through the constellation of the Little Dipper and for a time points straight at Polaris, which is then the Pole Star. It swings through the constellation Draco, the Dragon. This is the sprawling group of stars that coils around the Little Dipper. During this period, the north pole points at the bright star in the tail of the Dragon and Alpha Draconis is the North Star.

About 12,000 years from now the north pole will be pointing at the opposite side of the precession path in the sky. Then the North Star will be Vega, in the Lyre constellation, now seen only in our summer skies. In 14,000 AD the earth will have wobbled around so we face some of the stars now seen only from south of the equator. At that time, it will be possible to see the constellation of the Southern Cross from all over our land.

* * *

Andy sends a **Hammond's Nature Atlas of America** to Gail Jackson, age 10, of Fairbanks, Texas, for the question:

What makes a haystack start a fire?

Usually a match or other flame is needed to start a fire. For paper, sticks and other fuel must be ignited to kindling point before bursting into flame. But once in a great while something will catch fire and burn without a match or flame to bring it to kindling point. We call this alarming event spontaneous combustion. Sometimes a bundle of old rags soaked in turpentine or linseed oil will start burning by themselves. And sometimes a pile of new hay will do the same. A farmer knows that a haystack can start smouldering and burst into flame all by itself.

Oily rags burn by themselves because the oil gives off heat as it dries in the air. The heat, trapped inside the bundle, brings the rags to kindling point at which they catch fire, smoulder and burn. That heat in the uncured hay is created by busy little bacteria. These little fellows feed on the hay and as they feed they cause the hay to ferment. It is the fermentation which produces the heat, bringing the hay to kindling point. When this happens, we have spontaneous combustion. The hay stack, seemingly for no reason at all, smoulders and begins to burn.

Atomic Wastes Dumping Still Posing Problem

By ARCH MacKENZIE
Canadian Press Staff Writer

ST. ANDREWS, N.B. (CP)—A lonker look at the idea of dumping atomic wastes in the ocean may follow a contribution by Canada and other countries to the International Geophysical Year in 1957-58.

In one phase of its IGY work, Canada will plumb waters from the Arctic to Bermuda, seeking to chart depths of 5,000 fathoms or more for the currents ceaselessly stirring in what have been described as ocean rivers.

"It may well be that we will have to think again about any dumping of atomic wastes in such places," says Dr. H. B. Hachey, chief oceanographer for Canada. The water masses below the surface may move farther and faster than once thought, he suggested in an interview at the fisheries biological station here which directs maritimes fisheries research.

IMPORTANT RECORDINGS

One phase of the IGY project involves sea-level recordings conducted from Resolute Bay, about 800 miles south of the geographic pole, to Bermuda, providing a "more effective understanding of those unexpected changes in sea level which affect harbors and shipping and cause coastal floods."

Another, to be conducted by the Arctic patrol ship Labrador and the navy auxiliary Sackville in 1958, will seek more information about the rate of movement and the transport of sub-surface and deep-water masses. It is only part of a world-wide investigation attempting to bare the ocean's sub-surface currents.

Recent studies indicate, says Dr. Hachey, that it may take the colder, denser waters of the Arctic more than 100 years to reach the ocean floor. Other estimates range as high as 1,500 years.

The gigantic, spiralling motion of Arctic waters, which sink and then rise again in a prolonged cycle as they warm, will be measured by the comparatively-recent science detection method using carbon 14, a radioactive element with a known halflife of 5,000 years.

The two Canadian vessels will scoop up samples of the sea bottom and these will be examined for their radioactivity to indicate their ages. Put together, the trail from Baffin Island to Bermuda will give some idea at least of the pace of the underflow.

MUST BE ACCURATE

One problem will be the mechanical one of ensuring that the samples are accurately pinpointed; the sample snatcher might, for example, skid along the bottom.

There are other influences at work on sub-surface waters besides temperature and density, Dr. Hachey outlined the "pump-like" action of Quebec's Saguenay River on lower depths.

The bottom layer of water from depths of 5,000 fathoms or so off the Nova Scotia and Newfoundland coasts works in land in the Gulf of St. Lawrence. The swift-flowing Saguenay, debouching into the St. Lawrence, he said, actually pumps this layer up a sharp incline at a point a short distance past its mouth with its turbulent mixing action on the surface.

Dr. Hachey cited the gulf as an example of an area where "all sorts" of incidental information became available to the oceanographer for use by other sources, including fisheries, defence and commerce.

His department was interested in the gulf because of its cold water for fisheries purposes, but this in turn was of interest to ice-determining authorities now studying the possibilities of year-round gulf navigation to meet economic demands on the booming Quebec North Shore area.

City's Beauty Thrills Visitors From Quebec

Mrs. Edgar Vezina, 78-year-old widow from Quebec City, says Victoria is even more beautiful than she expected.

"I am so thrilled with the beautiful blooms you have out here," said Mrs. Vezina after inspecting the conservatory and gardens at the Empress Hotel.

Mrs. Vezina is one of a party 50 persons from Quebec and Montreal who arrived in Victoria Monday evening on a across-Canada tour arranged by La Liasion Francaise, Quebec travel agency.

Ages of the group range all the way from 16 to 78. Only about 50 per cent of the visitors speak English but the majority understand it when people speak slowly.

"If they can't understand something, they call over a friend and if that does not help they call on me to interpret," says Roger Tallion, Montreal, who is in charge of the party.

MORE BEAUTIFUL

Mr. Tallion has conducted tours to Victoria five or six times and says the city gets "more beautiful" with every visit.

Tuesday the party made a tour of the city, including the Legislative Buildings. After visiting Butchart Gardens they motored to Brentwood for dinner at Brenta Lodge.

They return to the mainland today, continuing the homeward journey with visits to Banff and Lake Louise.

Ti-Cats Deal Five For Lampman

REGINA (CP) — Hamilton Tiger-Cats will trade five Canadian players to Saskatchewan Roughriders for end Harry Lampman, Rider manager Dean Griffing has announced.

The clubs have agreed to terms on the trade but the deal hinges on whether Lampman can be waived from the Western Interprovincial Football Union. A Queen's University graduate, Lampman has been with Saskatchewan five years.

Hamilton players involved in the trade are John Larson, all-collegiate tackle from McGill University; Bill Bingham, an and linebacker John Hryska, all on the 1956 roster of the intermediate Hamilton Tiger-Bees. A fifth player will be named later.

Import Pulls Out From Lions' Camp

KELOWNA (C) — Former Purdue University tackle Ed Voytek walked off British Columbia Lions' football training camp Sunday, claiming "personal reasons" for his fast departure.

Voytek said he wanted an unconditional release from the Western Interprovincial Football Union club. Another member, Vince Scoreone, informed the club that he had to report to his draft board Oct. 1.

BASEBALL FATALITY

ELKTON, Md. (AP)—Lewis Moore, Jr., 14-year-old little league baseball player, died Tuesday night after being struck by a baseball behind the ear while at bat.

FIGHT RESULTS

MIAMI BEACH, Fla.—Yama Bahama, 133½, Bimini, stopped Deacon Washington, 137, Deerfield Beach, Fla., 5.

LONDON—Willie Towell, 133¼, South Africa, outpointed Dave Charnley, 133½, London, 15. (Howell retained British Empire lightweight title.

LOCAL NEWS BRIEFS

Saanich assistant assessor Jack Lindsay will take over as acting assessor Sept. 1 with retirement Aug. 1 of F. Stanley Green.

Council Monday night accepted Mr. Green's resignation after 15 years with the municipality, and will post his position shortly.

Mr. Green became building inspector in 1942, assessor later that year, was named collector in 1945 and comptroller later the same year.

* * *

Monthly meeting of the Vancouver Island Rabbit Breeders' Association takes place Friday at 8 p.m. in the Rosedale Hall, Rosedale Street off Hastings.

* * *

The Victoria Gladiolus Society 11th annual flower show will be held in the Crystal Garden August 9 and 19.

This is generally considered one of the outstanding seasonal flower shows for this area, and entries will be numerous.

Persons interested in exhibiting can contact the secretary, Mrs. John Setchell, at 4-4342.

* * *

School instruction by remote control via TV cameras and classroom viewers will be suggested to Greater Victoria school trustees and the department of education.

Coun. Eugene Diespecker made the suggestion to Saanich council Monday in view of an expected greater shortage of teachers.

Council agreed to relay the idea to Victoria and Saanich school boards, including copies of letters for the department of education.

* * *

Two faculty members of Multnomah School of the Bible, Portland, Ore., will conduct a Bible conference at Central Baptist Church July 21 to 24.

Dr. Ted L. Bradley, instructor in Bible doctrine and New Testament Greek, and Rev. Edward W. Goodrick, director of Christian Service, will speak Sunday, July 21, at 11 a.m. and 7.30 p.m., and weeknights at 8 p.m.

* * *

Next meeting of Victoria Chamber of Commerce tourist trade group will be held in the Glenshiel Hotel Thursday, July 25, at 6 p.m. Victoria's centennial pageant will be the main topic of discussion.

Iran Foils Red Plot To Blast Oil Refinery

TEHRAN, Iran (AP) — The head of Iran's security department said Tuesday Iranian authorities had nipped a Communist plot to blow up the huge Abadan oil refineries.

Gen. Teimour Bakhtiar, deputy premier told a press conference Iran had arrested a number of Communists "who were almost ready" to put into operation the plan to sabotage the refineries, operated under a joint agreement between Iran and a group of eight oil companies owned by British, American, Dutch and French interests.

Cools Your Mouth
Freshens Your Taste
Enjoy chewing delicious Wrigley's Spearmint Gum every day. Millions do.
Buy some today.
WRIGLEY'S SPEARMINT CHEWING GUM

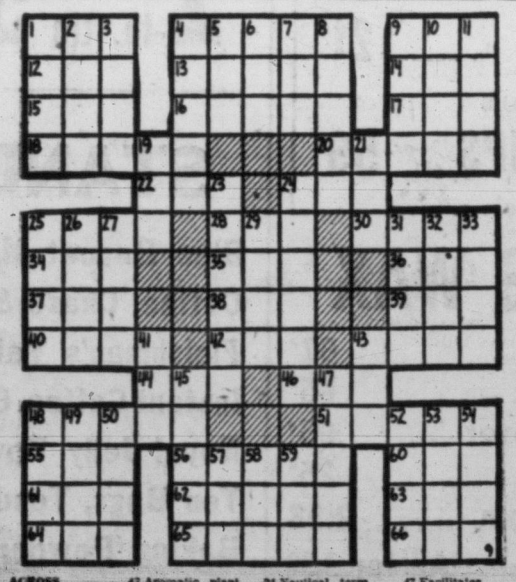

ACROSS
1. 4 Screen star
9 She — co-starred in many films
12 City in The Netherlands
13 Papal cape
14 Hail!
15 Conger
16 Musteline mammal
17 Number
18 Communion plate
20 Air raid alarm
22 Cleopatra's snake
24 Goddess of infatuation
25 She is a motion picture —
28 Abstract being
30 Verbal
31 Folding bed
33 Rodent
36 Blackbird of cuckoo family
37 Native metal
38 Anger
39 Negative prefix
40 Canvas shelter
42 Brythonic sea god
43 Aromatic plant
44 Ginger
46 Born
48 Hang in folds
51 Egyptian herb
55 Wife of Aegir (myth.)
56 Appellations
60 Jamaican drink
61 South American wood sorrel
62 Trap
63 Boundary (comb. form)
64 Footlike part
65 Merits
66 Seine

DOWN
1 Retain
2 Notion
3 Dissolve
4 Middays
5 Table scrap
6 Huge tub
7 Malt drink
8 Egyptian weight
9 Despise
10 Asseverate
11 Dispatched
19 Article
21 Lion
23 Hazards
24 Nautical term
25 Highlander
26 Ripped
27 Solar disk
29 Nostril
31 Hindu queen
32 Presently
33 Fluff
41 Light knock
43 Males
45 Feel
47 Facilitates
48 Let fall
49 Speed contest
50 Genus of ducks
52 Press
53 Certain
54 Exude
57 Collection of sayings
58 Blemish
59 Sea eagle

ANSWER TO PREVIOUS PUZZLE

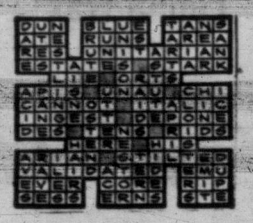

DICK TRACY

NANCY

BUZ SAWYER

DOTTY

AROUND HOME

LONG SAM

ALLY OOP

MARK TRAIL

BOARDING HOUSE

OUT OUR WAY

Public Quarrels? No, Private Wars

NEW YORK (UP) — Elizabeth Taylor and Mike Todd came home holding hands today from their European wars.

They laughed when reporters suggested their public quarrels indicated a quick end to their five-month marriage.

"Neither one of us is inhibited, so naturally we speak freely to each other," the film star said. "We also love each other."

Producer Todd pointed with pride to his wife's "glamorous pregnancy" — she was resplendent in a two-piece pink silk maternity dress and a pert white hat.

"I never wear hats," Miss Taylor told newsmen, "but when I got this one, Mike said, 'I like you in a hat,' so I went out and bought about 50."

As to their public quarrels on a European tour for promotion of a Todd movie, were they about his gambling?

"That's a lot of bull," said Miss Taylor.

Did he hit her in the middle with a champagne bottle?

"That's too utterly ridiculous," said the violet-eyed actress.

"He even got permission from me before he went to the gaming tables at the casino," Miss Taylor confided.

"That's right—I guess," Todd said. "I never played gin once on the way back. All the gin players that were on the boat were disappointed."

Miss Taylor said she had been ill during much of the trip on the French liner Liberte but "I feel fine" today.

MAKE LIKE HUSBAND

The couple was accompanied by Michael Wilding, Jr., 4, and Christopher, 2, Miss Taylor's children by her second marriage, to actor Michael Wilding.

Todd said his immediate plans are "to make like a husband and stay within one hour of the hospital.

"Liz would like to go to Cape Cod, but we have to see the doctor first and also find out about what transportation should be arranged."

Miss Taylor said she didn't know just when to expect the baby, she thinks October.

Whopping Payoff In Daily Double

OCEANPORT, N. J. (AP)—A 137-to-1 longshot, Mr-an Farm's Cosette, won the second race at Monmouth Park Tuesday, sending the daily double to $2,833.60

Fifty-three $2 tickets were sold on the winning 5 and 11 combination and one $10 ticket.

Apprentice Eugene Monacelli guided the three-year-old filly, who never had earned a penny in seven previous starts, to a front-running 2½-length triumph after Mighty Oak had returned a $14.20 mutual in winning the first.

Cosette paid $276, $76 and $22 across the board.

New Russ Bomber

NEW YORK (AP)—The New York Times reports a new speedy medium jet bomber with sharply swept-back wings has been spotted over Moscow recently.

THINGS TO DO AND SEE

Victoria Datebook

WEDNESDAY, JULY 10

ART GALLERY of Greater Victoria, 1040 Moss Street, 1 to 5 p.m. weekdays, 2 to 5 p.m. Sundays, closed Mondays.

BEACON HILL PARK, 154 acres of flowers, small lakes, lawns, bordering the sea.

THE BUTCHART GARDENS, world famous sunken gardens, illuminated at night. Tours leave from downtown points at frequent intervals.

CANADIAN SERVICES COLLEGE, Royal Roads, formerly one of Island's largest private estates, near Colwood. Grounds open to public 8 a.m. to dusk daily.

CRYSTAL GARDEN, Douglas and Belleville, behind Empress Hotel, swimming 10 a.m. to 10 p.m.

DOMINION ASTROPHYSICAL OBSERVATORY, Little Saanich Mountain. One of world's largest telescopes. Public star viewing Saturdays, 9 to 11 p.m.

DOMINION METEOROLOGICAL OBSERVATORY and Weather Office, Gonzales Hill.

HELMCKEN HOUSE, 638 Elliott Street, historic exhibit, 9 a.m. to 5 p.m.

LEGISLATIVE BUILDINGS, conducted tours at 9.30, 10.30, 11.30 a.m., 1, 2, 3 and 4 p.m. daily except Saturdays and Sundays.

MARITIME MUSEUM OF B.C., Esquimalt Road, near HMC Dockyard, 11.30 a.m. to 5 p.m. daily except Mondays and Tuesdays.

MUSEUM, adjoining Legislative Buildings, 9 to 5 p.m. daily except 1 to 5 p.m. Sundays.

THUNDERBIRD PARK, native Indian totemic art. Carvers at work 9 a.m. to 4 p.m. daily except Saturdays and Sundays.

WORLD'S TALLEST TOTEM, Beacon Hill Park.

'The Bard' Earns Girl $96,000 on TV Quiz

NEW YORK (AP) — Showgirl Barbara Hall, shapely Shakespearean scholar from Pittsburgh, boosted her TV quiz winnings to $96,000 Tuesday night.

Miss Hall, 24, correctly answered a four - part question on Shakespeare on CBS-TV's The $64,000 Question. Next Tuesday night she will try the $128,000 question. If she wins, she keeps that much and becomes eligible for questions leading to a maximum prize of $256,000.

Another former Pittsburgh resident, film star Gene Kelly, gave the showgirl her questions. He pinch hit for the program's vacationing emcee, Hal March.

She identified Mary Arden as Shakespeare's mother, Hamnet as his only son and John Hall as his son-in-law. She explained that "Shakespeare's second best bed" was the dramatist's sole bequest to his wife.

Miss Hall also gave the three lines following the opening line in the poem above Shakespeare's grave. The poem starts: "Good friend, for Jesus' sake forbear." Then comes: "To dig the dust enclosed here. Blest be the man that spares these stones, and cursed be he that moves my bones."

Air Training in India For Egyptian Airmen

MADRAS, India (AP) — Indian Air Force authorities Tuesday confirmed reports that they will train Egyptian pilots as flying instructors.

Officials said an unspecified number of Egyptians will attend India's Air Force training school at Tambaram, 16 miles south of Madras.

Ayres Named Editor Of Pr. Rupert News

PRINCE RUPERT, B.C. (CP) —Appointment of J. R. (Dick) Ayres as editor and of G. P. Woodside as manager of the Prince Rupert Daily News has been announced by publisher John F. Magor.

The appointments effective immediately have been made in accordance with plans to form a new publishing company, Magor-Way Press Limited, which will acquire a major interest in the Daily News and other publications.

Movie Saga on Lindbergh Fails To Catch Fancy of Fickle Public

By BOB THOMAS

HOLLYWOOD (AP)—What does it take to achieve a film hit?

That's the problem that has always faced Hollywood, and now more than ever. Many of the producers admit they are baffled by public tastes.

"You just can't tell what they are going for these days," one of them says. "In the old days, when you had a good picture with star names and production value, you knew you were going to make money. Nowadays, even the good pictures can fall on their noses. You just can't tell."

Take Spirit of St. Louis as an example. Studios had been after Lindergh's story ever since he flew the Atlantic. Finally, Lindbergh released the rights. Warners had enough faith in it to allow $6,000,000 to be sunk in production. The presence of James Stewart was believed to be box office insurance, since he is one of the three leading money earning stars.

It was a fine picture and drew excellent reviews. But not enough business.

FACE HEAVY LOSS

Warner Brothers faces a heavy loss. Pictures are supposed to earn double their shooting cost before they can turn a profit. Spirit of St. Louis will fall far short of that.

Why?

Second-guessing is Hollywood's favorite sport, and Spirit has been debated from here to the Sunset Strip. Here's how one veteran star analyzed it:

"They waited too long to make the picture. Your biggest market today is with the kids. A guy flying the Atlantic alone in a little putt-putt makes no impression on them. They know that jets can cross the ocean in a few hours today."

Is the answer found in spending big money on costume epics?

NOT A GUARANTEE

You might think so, judging from the record. Among the biggest grossers of all time are such films as The Robe, The 10 Commandments, Samson and Delilah, Quo Vadis and David and Bethsheba.

But costumes and $5,000,000 budgets are no guarantee of success. Helen of Troy and Alexander the Great, two well-made, expensive epics, failed to create a furore with audiences.

Perhaps the answer is in analyzing the successes. But even that can be a stumbling block. One of the biggest hits of 1957 is Gunfight at O.K. Corral. Here is how one studio head commented on it:

"The picture is a collection of all the cliches in western pictures. The characters — Wyatt Earp and Doc Holiday—can be seen on television every night of the week. Yet it's a big hit."

CHARACTER VILIFICATION

$1 Million Libel Suit Launched by Actress

SANTA MONICA, Calif. (AP) — Actress Maureen O'Hara asked $1,000,000 damages Tuesday in a suit against Confidential magazine.

Her complaint filed in Superior Court said an article about her in the March 1957 issue libeled her. She said the article was false and impugned her character.

Miss O'Hara and pianist Liberace, who has sued Confidential for $25,000,000 both appeared voluntarily before a Los Angeles county grand jury which indicted the magazine's publishers and others on charges of conspiracy to commit criminal libel.

Actress Treats Her Daughter To Paris Tour

PARIS (AP) — Ingrid Bergman and her 18-year-old daughter, Jenny Ann Lindstrom, slipped out of their hotel today for what they hoped would be an incognito sight-seeing trip around Paris.

The star, reunited after six years with her daughter by her first marriage, complained Tuesday at being followed by photographers as she tried to guide Jenny Ann on her first tour of the city.

"Can't you let me have any peace in my miserable life?" Miss Bergman asked a photographer.

Smile Show to Open Season

When heat hits England, the populace flees to the seaside, and it's there that the barkers, boys with boaters, and bare-armed beauties abound.

This atmosphere will be recalled here starting Thursday during a six-week run of the Jerry Gosley Smile Show in the Langham Court Theatre. Motif will be "veddy veddy" English, along the Burlington Burlesque line.

Presentations, for the last four years have proved a strong tourist attraction.

The 11-member cast will perform at 8.15 p.m. Thursday, Friday and Saturday through to August 17.

The show appears briefly on CBS's "Almanac" tonight at 11.

SQUARE DANCING
EVERY WEDNESDAY NIGHT
7.30 TO 9.30
WILLOWS PARK
Film to be shown—"Travelogue"

ENDS TONIGHT
"Dance Little Lady"
Starring Mai Zetterling, who played opposite Danny Kaye in "Knock On Wood," and child actress Mandy Miller.
In this production, the Sadlers Wells Ballet is featured in several dance sequences. Maryon Lane and David Poole also dance "Giselle" and "Swan Lake." A particularly fine show, portraying the drama behind the glitter of the fabulous ballet world. A family film at your Family Theatre.
Added Attraction
"CLIPPER SHIP"
NEWS - - CARTOON
Doors at 6.30
Complete Programs at 6.45 and 8.46
Feature at 7.20 and 9.21
PRICES—Still 60c Adults, 35c Students, and children accompanied by adult 20c
OAK BAY

Tillicum
OUTDOOR THEATRE
Gates Open 7.30
Show Starts at 9.20
COLOR BY TECHNICOLOR
A STAMPEDE OF THRILLS!!!
AT 9.20
COLUMBIA PICTURES presents
THE OUTLAW STALLION
with Phil CAREY Dorothy PATRICK Billy GRAY
Story and Screen Play by DAVID LANG
Produced by WALLACE MacDONALD • Directed by FRED F. SEARS
PLUS
TYRONE POWER • KIM NOVAK
The Eddy Duchin Story
AT 10.45
HALF DEEP-FRIED CHICKEN AND CHIPS SERVED EVERY NIGHT, 75c
7.30 - 8.30
Two Free Admissions Tonight If Your Car Licence Ends in 42

SHOWING THURSDAY, FRIDAY AND SATURDAY ONLY
STARTS TOMORROW
Yul Brynner - Ingrid Bergman
"ANASTASIA"
FOX
Doors at 6.30

GEM THEATRE SIDNEY
TONIGHT AT 7.45
"Night People"
CinemaScope and Technicolor
GREGORY PECK - ANITA BJORK

COLUMBIA PICTURES presents
THE GARMENT JUNGLE
SHOCKING!
starring LEE J. COBB KERWIN MATHEWS GIA SCALA RICHARD BOONE - VALERIE FRENCH with ROBERT LOUGHERY
ADULT ENTERTAINMENT ONLY
Feat. 1.10, 3.19, 5.28, 7.37, 9.46
Last Complete Show 9.00
ENDS TODAY
ODEON
STARTS TOMORROW "THE KETTLES ON OLD MACDONALD'S FARM"

ENDS TODAY
The Greatest DOUBLE HORROR SHOW of all!
ATTACK OF THE CRAB MONSTERS
NOT OF THIS EARTH
Starts Tomorrow
The Bowery Boys in "Spook Chasers"
2nd Comedy Hit "Who Done It"
PLAZA
808 YATES ST. 3-6414

Ends Today . . . "A Man Like Shane"
. . . All the Suspense of "High Noon"
"TENSION AT TABLE ROCK"
STARRING RICHARD EGAN · DOROTHY MALONE · CAMERON MITCHELL
BOTH HITS IN COLOR! At 2.49, 6.08, 9.27
Added Comedy Riot — Ginger Rogers in "The First Travelling Saleslady"
With Barry Nelson, Carol Channing
At 1.12, 4.31, 7.50
Dominion
A FAMOUS PLAYERS THEATRE
STARTS THURSDAY . . . 's Wonderful, 's Marvellous
Audrey Hepburn - Fred Astaire in "FUNNY FACE"
Alive in Glorious Technicolor
Added Exciting Hit — "SECRET VENTURE"

Top Comedy Team
Spencer Katharine TRACY HEPBURN
Desk Set
CINEMASCOPE
EXTRA! Travelogue and Cartoon
Doors 1 p.m.
Feature at 1.07, 3.09, 5.11, 7.13, 9.24
50c till 2 p.m. Children 20c till 5 p.m.—NOW SHOWING
Royal
STARTING FRIDAY
JOHN STEINBECK'S THE WAYWARD BUS
CINEMASCOPE 20th Century-Fox
Adult Ent. Only
JOAN COLLINS · JAYNE MANSFIELD · DAN DAILEY · RICK JASON

On Stage, Langham Court Theatre
Victoria's Famous
SMILE SHOW
Fun-Packed English Holiday Show
Thurs., Fri., Sat., July 11, 12, 13
8.15 p.m.
Tickets $1.25 at Kent's or at door

USED CAR?
MORRISON
CHEVROLET - OLDSMOBILE
Yates at Quadra

See The Butchart Gardens world Famous
For This Week
"ROSE" IS QUEEN
Restaurant open 11 am to 5 pm
Night lighting—Dusk till 11.30
Admission
Adults $1.00—Children 25c
Servicemen, in uniform, free.
GO THUR. 8.15 PM
Join the thousands
CANADA'S GREATEST SYMPHONY CONCERT
Starring Eileen Di Tullio, coloratura-soprano. Finalist in Metropolitan Opera Auditions of the Air Program 1957. Flown from New York especially for this great occasion.
GO EARLY . . . TAKE A PICNIC SUPPER
See the Gardens first.
No extra charge for concert.

HELD OVER
Today and Thursday
The True and Heroic Story Of the Gallant H.M.S. Amethyst!
The most incredible naval exploit ever attempted!
"Battle Hell"
(Yangtze Incident)
RICHARD TODD
Feature At 1.00, 3.06, 5.12, 7.18, 9.24
CAPITOL
A Famous Players Theatre

HUMBER'S
Serta "Lux" SALE
First Time Ever!
This Modern Smooth-Top Mattress

Regular $59.50
FOR ONLY $44.00
FULL OR TWIN SIZE
Matching box spring same low price
EASY TERMS

CHECK THESE 9 FEATURES
1 Smooth on top—and on the bottom, too. Not a button or tuft anywhere. It's the modern way to sleep!
2 Smooth top stays smooth . . . squeeze the hidden tucked-in edge . . . feel how the upholstery is firmly anchored under the frame, so it can't ever shift, slide or bunch up.
3 Eight Vents—not 2 or 4—give free-flow cross ventilation inside the mattress so it can breathe.
4 Permalator reinforced construction gives extra support to make sure you get healthful, spine-level rest.
5 Luxurious layer-on-layer upholstery of fine felted cotton . . . a pre-built comfort zone that really relaxes you.
6 Crush-proof border that won't break down. Crush it hard . . . see how it bounces right back into shape!
7 Heavy-woven fabric cover — tough enough to last a lifetime—yet so smooth to the touch, so lovely to look at.
8 Electrically tempered steel coils—hundreds of them—tempered under high voltage to add years of resiliency.
9 Four Handles make it easy to turn. And the smooth top and bottom make it easier still.
One Block Down View from Eaton's China Dept. Towards the Water
HUMBER'S

STARTS FRIDAY — JULY 12th
Tickets Now Available At The Box Office Or By Mail
FOR THE CAPITOL THEATRE'S EXCLUSIVE ENGAGEMENT IN VICTORIA

An inspiring motion picture . . . the most significant entertainment of our time!
CECIL B. DeMILLE'S PRODUCTION
THE TEN COMMANDMENTS
A PARAMOUNT PICTURE IN VISTAVISION AND TECHNICOLOR
starring CHARLTON HESTON · YUL BRYNNER · ANNE BAXTER · EDWARD G. ROBINSON
YVONNE DE CARLO · DEBRA PAGET · JOHN DEREK
Mail orders promptly filled. Out of town cheques MUST include bank exchange charge with self-addressed and stamped envelope.
2 PERFORMANCES DAILY
FRIDAY and SAT., 2 P.M. and 8 P.M.
MON., TUES., WED., THURS. 1.30 and 7.30 P.M.
ADMISSION PRICES
MATINEE—
General Admission, $1.00
EVENING—
Orchestra and Loges $1.50
Balcony $1.25
Children 50c, Students 75c at any performance
All prices include Gov't tax
CAPITOL
A FAMOUS PLAYERS THEATRE

TELEPHONE 2-3131

CLASSIFIED WANT ADS

FASTER RESULTS LOWER COSTS

24 Victoria Daily Times
WED., JULY 10, 1957

Subscription rates:
Wherever carrier service is maintained, $1.50 per month.
Single copy sales price: 10 cents daily; 14 cents Saturday.
Mail rates: Canada, Great Britain, Yukon Territory, one year $14.00; six months, $7.50; three months, $4.00; single month, $1.50; Australia, per month, $2.00; U.S.A., per month, $1.50; other foreign countries, $2.50 per month; Saturday (Weekend edition) Canada, $5.00 per year; U.S.A., $3.50 per year; Australia, $6.50 per year; foreign, $7.00 per year.
Authorized as second-class mail, Post Office Department, Ottawa. Member of Audit Bureau of Circulation.

CLASSIFIED RATES

19c per line per day; 53c per line for three days; $1.00 per line for six days; $3.70 per line for the month (26 days). Above rates apply to consecutive insertion. Minimum advertisement, two lines only. Contract rates on application.

Birth Notices, $1.25 per insertion.

Marriages, In Memoriam Notices, Cards of Thanks, not exceeding 12 lines, $1.75 per insertion. Each additional line 16c daily.

Deaths, Funeral Notices, not exceeding 12 lines, $1.75 first insertion and $1.25 subsequent insertions. Each additional line 16c daily.

In the event of an error occurring the liability of Victoria Press Ltd. shall not exceed the charge for the space actually occupied by the item in question.

TERMS OF PUBLICATION

The Victoria Press Ltd. shall not be liable for non-insertion of any advertisement beyond the amount paid for such advertisement.

All claims of error in publication shall be made within 12 hours thereafter and if not so made shall not be considered. No claim will be allowed for more than one incorrect insertion nor for errors not affecting the value of the advertisement.

All advertising copy will be subject to the approval of the Victoria Press Ltd., who reserve the right in its sole discretion to classify, reject or insert copy furnished.

Eastern Canada representative: W. H. Austin & Co., 18 Toronto Street, Toronto, Ont.

United States representative: Cresmer & Woodward, Canadian Division.

Replies to private box numbers may only be obtained from the downtown office of Victoria Press Ltd., at 1215 Broad Street.

1 BIRTHS

ALTON—Born to Jim and Marie (nee Cummins) a daughter, Patricia Lynne, on July 5, 1957, at the Royal Jubilee Hospital, 7 lbs. 15½ ozs. Sincere thanks to Dr. E. M. Mair and staff. Insured.

MILLER — Born to Mr. and Mrs. David G. Miller, 1012 Chamberlain St., July 7, a son, Edward David, 8 lbs. 6½ ozs. Thanks to Dr. V. Smith and staff. (Insured.)

MOORE—Born to F.O. and Mrs. H. S. Moore (nee Lorraine Magrath), North Bay, Ont., on July 5, a son, Stuart James, 8 lbs. 10 ozs.

MURCHESON—Born to Mr. and Mrs. R. G. Murcheson, at St. Joseph's Hospital on July 8, 1957, a daughter, 9 lbs. 2 ozs. Thanks to Dr. Cox.

VAVASOUR—Born to Lt.-Cmdr. and Mrs. K. E. Vavasour, 2937 Eastdowne Road, Victoria, B.C., at Royal Jubilee Hospital on July 6, 1957, a daughter.

5 DEATHS

COLQUHOUN — At the Royal Jubilee Hospital on Monday, July 8, after a long illness, Jean Isobel, beloved wife of Brigadier W. G. Colquhoun, C.B.E., M.C., daughter of the late Rev. Wm. Mackenzie, West Kilbride, Ayrshire, Scotland. Mrs. Colquhoun leaves besides her husband, one brother, Andrew W. Mackenzie of Vancouver, and one sister, Mrs. J. H. Frank of 2784 Dufferin Ave., Victoria.
Funeral at Church of St. George the Martyr, Cadboro Bay, on Thursday, July 11, at 11 a.m. Services will be taken by the Rev. W. A. Ferguson and the Rev. R. Melville. (Vancouver and Hamilton Ont., papers please copy.) Hayward's directors.

ECKERT — Suddenly at Samuel Island, B.C., on July 7, 1957, Mr. Charles Marlin Pearl Eckert, aged 41 years, born in Wessington, Alta., and a resident of Sidney, B.C. for the past 23 years; late residence, 1046 3rd Street, Sidney, B.C. He leaves his wife, Gladys, son, Patrick, and nephew, Larry, at home; his mother, Mrs. Pearl Eckert; brothers Anderson Eckert and Marvin Eckert; and his sisters, Mrs. Roy Pearson (Merle), and Mrs. Stan Pearson (Mable), all of Sidney, B.C.
Funeral services will be held at Sands Funeral Chapel, Sidney, B.C., on Thursday, July 11, 1957, at 2:00 p.m., Rev. Roy Melville officiating. Interment in Royal Oak Burial Park.

HALL—On July 7, 1957, in the Royal Jubilee Hospital, Edna Lois Hall, aged 51, beloved wife of D. A. Hall, of 2852 Admirals Road, and daughter of late Dr. J. W. Eede of Prince Albert, Sask., and Mrs. Eede; born in Minneapolis, Minn., and a resident of Victoria since 1943. Besides her husband, she leaves two daughters, Miss Diana and Miss Rosemary Hall, at home; her mother, Mrs. Grace M. Eede, and one brother, Arthur William Eede, both in Victoria.
Funeral service in Hayward's Chapel on Wednesday, July 10, at 1.15 p.m., Rev. Canon S. J. Wickens officiating. Interment in Royal Oak Burial Park. Courtesy parking west of chapel garden. (Prince Albert and Regina papers, please copy.)

HUNDLEBY—At the Veterans' Hospital, on July 9, 1957, Albert Hendy Hundleby, aged 68 years, of 1249 Chapman Street, born in England, and a resident here since 1920. He is survived by his loving wife Elsie at the residence; one daughter, Mrs. G. (Dora) Storrie of Victoria; four sons, Roy, Maurice and Aubrey of Victoria, and Rex of Vancouver, also nine grandchildren. The late Mr. Hundley was an Elder of Belmont United church for 30 years; a member of U.C.T. for thirty years and a veteran of the First World War serving overseas with the C.M.R.'s.
Funeral services from McCall Bros.' Floral Funeral Chapel on Friday, July 12 at 1.30 p.m. Rev. T. L. Lanceley and Rev. P. Hawkes officiating. Interment in Royal Oak Burial Park.

LEESE—On July 6, 1957, in Vancouver, B.C., Emma Jane Leese, of 932 Hampshire Road, widow of Thomas Leese; born in Manitoba. Survived by one brother, George Field in Alexandra, Man., and nephews and nieces.
Funeral service in Hayward's Chapel on Thursday, July 11, at 3.15 p.m., Ven. Archdeacon A. E. del. Nunns officiating. Interment in Royal Oak Burial Park. Courtesy parking west of Chapel garden.

5 DEATHS

LUMBY—On July 7, 1957, at the residence, 973A Fairfield Road, Harry Rawson Lumby, aged 65 years; born in South Cypress, Manitoba, and a resident here for the past 16 years. He is survived by his wife Suzanne and a daughter, Dorothea Rawson at the residence, also a sister, Mrs. R. J. Aldrich in Fort William, Ont. The late Mr. Lumby was a member of the Canadian Legion, City of Winnipeg, Man., Association.
Funeral services from McCall Bros', Floral Funeral Chapel on Thursday, July 11 at 1:30 p.m. Cremation.

MEEHAN — In St. Joseph's Hospital on July 8, 1957, James Christopher Meehan, aged 76, of 710 Cormorant Street; born in Sheenborough, P.Q., and a resident of Victoria for 6 years. Survived by one brother, Michael Meehan in Quebec and one sister, Miss Margaret Meehan of Long Beach, Cal.
Prayers in Hayward's Chapel on Wednesday, July 10, at 8.15 p.m. Requiem mass will be sung in St. Andrew's Cathedral on Thursday at 9 a.m. Interment in Royal Oak Burial Park.

SIER—In St. Mary's Priory, Langford, on July 8, 1957, Anna Maria Sier of 3940 Cedar Hill Cross-road, widow of John Sier and loving mother of John E. Sier in Oakland, Cal., and Alice Margaret Sier, at home; and loving sister of Miss Harriet Davy in Victoria.
Funeral service in Hayward's Chapel on Friday, July 12, at 11 a.m., Rev. Canon R. Willis officiating. Interment in Royal Oak Burial Park. Courtesy parking west of Chapel garden.

TYRRELL—In Victoria on July 10, 1957, Charles Francis Tyrrell, aged 82 years, of 405 Treebank Road, View Royal, a resident here since 1951, formerly of Pouce Coupe, B.C., and Rolla, B.C. He leaves his wife, Ethel; one son, G. Pat, with whom he resided; two daughters, Mrs. William (Peggy) Scott-Pearson, of Sarnia, and Mrs. P. H. (Viki) Burden, of Grand Central, Alta.; 10 grandchildren; also a brother, Hugh Tyrrell, in Victoria. He was a member of the Knights of Columbus and a life member of the Elks, and a Past President of Rolla Canadian Legion.
Funeral arrangements will be announced later by McCall Bros., Funeral Directors Ltd.

YOUNGS—On July 7, 1957, in Victoria, B.C., Susan Emma Youngs, in her 90th year, of 857 McClure Avenue, widow of Everett O. Youngs; born in Victoria; the first white twin to be born in this city. She leaves one daughter, Mrs. E. P. (Thelma) Creech in Victoria, eight grandchildren her twin sister Mrs. Harry E. Hubbard, Victoria, and nine great-grandchildren; two sons, Franklin Youngs in Scotland and Norton Youngs in Prince Rupert, B.C.
Funeral service in Hayward's Chapel on Thursday, July 11, at 1.15 p.m., the Rt. Rev. D. A. G. Rankilor officiating. Interment in family plot, Ross Bay Cemetery. Courtesy parking west of Chapel garden.

7 LODGE FUNERALS

MEMBERS OF CARNE REBEKAH Lodge No. 45 are requested to attend the funeral of the late sister Susan Youngs at Hayward's Chapel on Thursday, July 11 at 1.15 p.m. By order the Noble Grand Roberta Stevenson.

9 IN MEMORIAM

FULLER—In loving memory of Geo. H. Fuller, who passed away on July 10, 1946.
—Ever remembered by his family.

MILTON—In loving memory of a dear husband and father, John McCombie Milton, who passed away July 10, 1954.
—Lovingly remembered by his wife and family.

10 FUNERAL DIRECTORS

SANDS
MORTUARY LIMITED
"MEMORIAL CHAPEL OF CHIMES"
VICTORIA B.C.

SANDS
FUNERAL CHAPEL
SIDNEY B.C.

McCALL BROS.
"The Floral Funeral Chapel"
Service that meets your exact requirements in beauty dignity and cost.
1400 VANCOUVER STREET
5-4465-66

THOMSON FUNERAL HOME
SO MUCH IN SERVICE
SO LITTLE IN COST
1625 Quadra Street 4-2612

CHAPLIN'S FUNERAL CHAPEL
Kindness Courtesy Service
980 Quadra Street 4-5512

HAYWARD'S
B.C. FUNERAL CO. LTD
ESTABLISHED 1867
734 BROUGHTON STREET 3-3614

11 MONUMENTAL

MORTIMER'S MONUMENTAL Works Ltd., 633 David St. Est. 1877. Monumental markers, curbings, bronze plaques, marble granite and stone for fireplaces, building construction, etc. 3-6421

STEWART MONUMENTAL WORKS Ltd. 1403 May Street. 4-3452. Memorials, bronze tablets, curbings and fireplaces of choice B.C. and Swedish granites. Night phones: 4-5141; 2-1268

VICTORIA MONUMENT LIMITED "Memorials of Distinction" 3091 DOUGLAS ST. 2-5834

12 FLORISTS

BROWN'S THE FLORIST
FLOWERS FOR EVERY OCCASION
618 VIEW STREET
Phone 4-6612, 4-9511; night, 4-3521

14 ANNOUNCEMENTS

COACH LINES SUNSET MYSTERY Trips. Every Wednesday, 6 to 9.30 p.m. See different beauty spots. The country's doubly beautiful at twilight. All trips start Coach Lines Depot. Adults $1.50, children 75c. 5-4411. Plan for this Wednesday.

THE COLONIAL DINING ROOM, in the James Bay Hotel, invites your inquiry for private or club luncheons or dinners. Open daily until midnight. 270 Government St. 4-7151.

TO READ A TALE OF DERRING—do is dynamite to a humdrum day. THE HAUNTED BOOKSHOP 845 Fort Street 2-1427

FOR BIG RETURNS
And small outlay, use classified ads.

14 ANNOUNCEMENTS

HAVE YOUR FORTUNE TOLD BY Madame Astra. Most popular reader. Cairo Coffee Shop opposite H.B.C.

15 COMING EVENTS

OLD TIME DANCING TONIGHT
WEDNESDAY
JULY 10
VICTORIA BALLROOM
ADMISSION 50c
GOVERNMENT AND CORMORANT

HAVE DINNER OR LUNCH AT SHAWNIGAN BEACH HOTEL On Shawnigan Lake, fine dining room, open to the public daily. Luncheon $1.25, dinner $1.50. Sundays and holidays, $1.50, $1.75. Cobble Hill, 48.
GRAND SPOT FOR YOUR VACATION TOO!

COACH LINES SUNSET MYSTERY Trips, every Wednesday, 6 to 9.30 p.m. See different beauty spots. The country's doubly beautiful at twilight. All trips start Coach Lines Depot. Adults $1.50, children 75 cents. 5-4411. Plan for this Wednesday.

McPHILLIPS VICTORY DINNER AND RECEPTION, EMPRESS HOTEL, WEDNESDAY, JULY 10. PROCEEDINGS COMMENCE AT 6 P.M. TICKETS AVAILABLE BY PHONING GORDON B. ELWORTHY, 3-9152 or 4-9351.

BINGO TONIGHT, 8 O'CLOCK James Bay Community Association, Pilot and Dallas Roads. 15 games for 25c, also cash and jackpot games. 2-2333.

20 LOST and FOUND

STRAYED FROM ATKINS RD., 6-mile limit, spayed female dog, 9 years old. Almost black, white hairs on face; Boston, part Chihuahua. Phone Quandalla Kennels, Atkins Rd., or Mrs. Parker, 3-7331. Reward.

LOST — GOLD BRUNER MASTERBILT wrist watch with expansion bracelet. 4-2801.

LOST—BROWN PLASTIC FRAMED reading glasses, vicinity Beacon Hill Park. 5-4814.

LOST, ONE BLACK CRUISER coat, near Juan de Fuca resort. Urgent. 7-3474.

LOST — PALE GREEN BUDGIE bird, blue markings, "Pat." Reward. 816 Cormorant St. or 2-5611.

LOST, BROWN COWHIDE KEY case with keys. At Thetis Lake, Sunday. 8-2074.

LOST—GREEN PLAID CAR RUG, corner of Richardson and Vancouver, on July 8. 3-6202.

FOUND, SECOND YEAR MUSIC book, marked Vincent. 2-5353.

WILL PERSON WHO LEFT CHARCOAL burner please contact 2-3691.

21 MALE HELP WANTED

START NOW TO BUILD YOUR FUTURE

Three great years in the Canadian Army can make you a better man. Here is a steady job with all the advantages.

Variety and adventure

Excellent training by experienced instructors.

Good pay and promotion

Sports and a healthy life

Free medical and dental care.

30 days holidays with pay a year

If you are 17 to 40 and fit, make the next three years the greatest years of your life doing a worthwhile job in the Canadian Army. These years will prepare you for a fine future in either the Army or civilian life.

Phone or visit your local Army Recruiting Station or mail the coupon below.

ARMY RECRUITING STATION
Post Office Building,
Government St.,
Victoria, B.C.
Phone 4-0487

Please send me, without obligation, details on Army career opportunities.

NAME .....

ADDRESS .....

CITY/TOWN .....

PROV. .....

TELEPHONE .....

INDUSTRIAL RELATIONS OFFICERS, GRADE 1
B.C. CIVIL SERVICE
DEPT. OF LABOUR, VANCOUVER AND PRINCE GEORGE
Salary: $290, rising to $315 per month. (A special living allowance of $10 per month will be paid at Prince George). Preferably a knowledge of the various Labour Statutes; several years' related experience; ability to prepare reports and compile information. Offers a good opportunity for permanent employment; definite promotional opportunities available; contributory pension plan. Applicants must be British Subjects, usual veterans' preference. For further information and application forms apply to the Personnel Officer, Civil Service Commission, 411 Dunsmuir Street, Vancouver, not later than July 24, 1957. Competition No. 57.324.

WANTED, EXPERIENCED HARDware clerk, must be familiar with builders' and general hardware. Excellent working conditions. Opportunity for advancement. Apply in own handwriting to Victoria Press, Box 1021.

WANTED, EXPERIENCED SPORTing goods clerk for retail store. Must be experienced. Excellent working conditions and opportunities for advancement. Apply in own handwriting, Victoria Press, Box 1022.

$350 STARTING SALARY, PLUS bonus, for ambitious male, with large financial firm. Must be established resident between 26 and 40, married. Group life, pension and health benefits. Replies strictly confidential. Victoria Press, Box 854.

INCREASE YOUR EARNINGS
There is an easy-starting Rawleigh Service Plan for full or part-time occupation with steady cash income. For full details write George M. Parson, 4720 Main St., Vancouver, B.C.

BOY OR MAN WITH OWN SPEEDboat to do water-skiing for guests at Shawnigan Beach Hotel. Preferably one with summer home at Shawnigan. Phone Hurley after 9 p.m. at Cobble Hill 48.

MAN WANTED ON CHICKEN farm. Phone 9-2927.

22 SALESMEN and AGENTS

3 MEN NEEDED AT ONCE
We are anxious to complete our staff of public relation representatives in this area. If you have a car and are willing to sacrifice evenings then please investigate this. Past sales experience is desired but not necessary. We will train you and guarantee income during that period. Permanent employment with us offers many opportunities. Neat appearance is a must. Please reply to Victoria Press, Box 1024.

MAJOR OIL COMPANY
Has immediate opportunity for young men ages 18 to 25. Applicants must be sales minded, excellent opportunity for sales career in petroleum industry. No experience necessary. Will train at our expense. Good starting salary. Apply order number M-1745, National Employment Service, 1039 Johnson.

THEY'LL DO IT EVERY TIME
By JIMMY HATLO

22 SALESMEN and AGENTS

SPARE TIME CASH! MAKE $100 selling exclusive high quality Christmas Cards and Novelty Gifts. Newest, completely different designs. It's fun. Friends buy on approval. Big profits. No experience needed. Special plan for churches, clubs, Homer-Warren Company, Dept. 45, 411 Glendenan Avenue, Toronto.

ATTENTION ALL DIRECT SALESmen. Our Food Plan requires 3 men who are willing to work hard. Benefits: (1) 15% commission on freezers plus commission on food. (2) Car allowance. (3) all leads supplied. Apply Island Food Bank, 915 Douglas St. or phone 2-8271, 9.30-5.00 p.m. Monday to Friday.

WANTED—LADIES AND MEN TO sell Rawleigh Products on a commission for local wholesale. Full and part-time districts available in and around Victoria. Apply Victoria Press Box 997.

REAL ESTATE SALESMAN, EXperience not necessary, but must have ability to sell. Highest commission. Construction contracts. Byron Price, 5-2458.

LOCAL COMPANY, OPENING NEW downtown store, require two salesmen; preferably with some appliance experience. Apply 9 to 5, 707 Johnson Street.

REAL ESTATE SALESMAN FOR active office. Must be experienced. Special concept for good producer. Best situation in town. Phone 4-5408 after 6 p.m.

IMMEDIATE POSITION FOR EXperienced real estate salesman. Attractive contract, M.S.A. benefits. Apply Mr. Lloyd Wood, J. H. Whittome & Co., Ltd., 1218 Broad St.

25 MALE or FEMALE HELP WANTED

SENIOR PHYSIOTHERAPIST
WOODLANDS SCHOOL
DEPT. OF
PROVINCIAL SECRETARY
NEW WESTMINSTER
Salary: $271 rising to $327 per month. Under direction of the Medical Superintendent, to be responsible for the supervision of physiotherapy services. Preferably a graduate from a school of physiotherapy; must have several years' experience in physiotherapy work. Liberal vacation and sick leave; an excellent superannuation plan. For further information and application forms apply to the Personnel Officer, Civil Service Commission, Essondale. IMMEDIATELY. Competition No. 57.329.

WANTED—HOUSE PARENTS FOR small group home for teenage girls. Qualifications: Prefer married couple without school-age children, in good health, experienced with children, possessing good judgment and initiative with ability to give discipline and affection. Duties: Live in home, and with help as necessary, carry out cooking, housekeeping and maintenance and supervise and care for girls under direction of the agency. Working conditions: board and lodging plus starting salary of $125 per month, holidays, sick leave, and time off. Apply executive director, Family and Children's Service, 1951 Cook St.

GOOD HOURLY PAY SUPPLYING established Watkins customers. Full or part time. Car needed. Appointment, phone 4-2223.

$310 PER MONTH GUARANTEED. New product, no competition; sold by appointment only. Apply 2245 Government, 1-3 p.m. only.

LIGHT HOUSEKEEPING ROOM and $10 per month in exchange for light duties in revenue house. 2-8081 after 5.

WOMAN TO CLEAN SILVER AND brass. Wednesday, 1-4. One dollar per hour. Victoria Press, Box 851.

WANTED IMMEDIATELY, EXperienced short-order cook, 12-8 p.m. $45 per week. 7-3213.

26 FEMALE HELP WANTED

$225 BOOKKEEPER TYPIST
Must have detailed knowledge of real estate and insurance business. We require a lady of very good appearance and with a pleasant personality. An excellent opportunity in a growing firm. Apply Victoria Press, Box 1015.

EXPERIENCED GIRL WANTED AS CONFIDENTIAL SECRETARY TO MANAGER OF LARGE SAWMILL

REQUIRED ON AUGUST 1st. SALARY COMMENSURATE WITH ABILITY. ACCOMMODATION AVAILABLE. FULL EMPLOYEE BENEFITS.

REPLY STATING EXPERIENCE, QUALIFICATIONS, AGE, MARITAL STATUS, ETC., TO
Office Manager,
British Columbia Forest Products, Limited
Youbou, B.C.
or nearest National Employment Service Office. Quote N.E.S. No. 649

OUTSTANDING OPPORTUNITY IN general field of education in Saskatchewan. University graduate, preferably in Social Sciences, imaginative, flexible, interested in community development, writing, research. Experience less important than potential ability in new field with scope. For immediate interview, telephone Local 874, Hotel Vancouver.

B.C. REGISTERED NURSES AND PRACTICAL NURSES
Wanted for general duty in new double-corridor design hospital to be opened this September. Full particulars from Superintendent of Nurses, Campbell River and District General Hospital, Campbell River, B.C.

LARGE EXPANDING FIRM REquires a junior stenographer with a minimum of one year's experience. Shorthand essential. Excellent welfare plans available. Good working conditions. Please reply to Victoria Press, Box 1018, stating age, experience, status.

KEYPUNCH OPERATOR
with a minimum of 1 year's experience, required by industrial firm. Complete welfare plans available. Please apply to Victoria Press, Box 1001, giving full particulars.

2 TELEPHONE SOLICITORS REquired immediately. Experience not necessary, full training given, salary plus commission. For appointment phone 5-3476 between 9 a.m. and 8 p.m.

EXPERIENCED ALL-ROUND DRUG, cosmetic clerk. Must be fully experienced. Good wages for the right person. Apply mornings only, McEwen's Restaurant.

WANTED ELDERLY LADY, OR expectant mother to baby sit. Live in. 8-3032.

26 FEMALE HELP WANTED

WANTED—EXPERIENCED PRACTIcal nurse for holiday relief in a private hospital, Royal Oak district. Phone 7-2640 evenings and 9-1641 days.

3-ROOM SELF-CONTAINED SUITE in exchange, for taking care of children while mother works. Apply 1118 Bay St., Monday or Tuesday.

EXPERIENCED WAITRESS. MUST be able to work shift work; full time only. Apply mornings only. McEwen's Restaurant.

HOUSEWIVES WITH A CAR AND a few free hours. You can have a private income. For appointment write Victoria Press, Box 1020.

STEADY WORK FOR AN EXperienced marker. Apply Standard Steam Laundry.

SALESGIRL FOR RESIDENTIAL drug store. State age. Victoria Press, Box 855.

ACTIVE WOMAN, DINING ROOM help. B.C. Protestant Orphanage. Must live in. Phone 4-2611.

SALESLADY FOR FOOD MARKET, done with meat experience preferred. Smith's Grocery, Menzies Street.

WAITRESS WITH GRILL EXperience, graveyard shift, 12 to 8 a.m. Apply 2016 Douglas.

EXPERIENCED COOK FOR HOTEL dining room, day shift. James Bay Hotel, 270 Government Street.

CLERK-TYPIST FOR CREDIT OFfice. Apply in person to Simpsons-Sears Ltd. 720 Yates St.

27 TEACHERS WANTED

SCHOOL DISTRICT No. 63 (SAANICH)
Applications are invited for teaching positions at:
ROYAL OAK HIGH SCHOOL—5 miles from Victoria. Staff of 15. Three teachers required—One particularly for Junior English. Two for General Subjects—Junior High level. Special interest and ability in teaching Art, Music or Drama very desirable.
MOUNT NEWTON HIGH SCHOOL—12 miles from Victoria. Staff of 13.
1 Teacher, Senior Mathematics and Social Studies, Junior High.
1 teacher—Boys' Physical Ed. throughout the school.
NORTH SAANICH HIGH SCHOOL—20 miles from Victoria. Staff 14.
1 teacher—Social Studies and English, Junior High level and Boys' Physical Ed. throughout the school.
Salary Schedule effective September, 1957:

E.C.	E.B.	E.A.	S.C.	S.B.	S.A.
2,200	2,400	2,650	3,000	3,250	3,500
2,950	4,160	4,860	5,220	5,590	6,370

Elementary certificated teachers appointed to the Elementary Staff and transferred to Secondary Schools will be paid an extra allowance ranging from $340 to $865 depending on experience and certificate held.
ELEMENTARY SCHOOLS:
3 teachers.
Please submit with your application full details of certification and experience, and attach copies of your latest Inspector's reports.
A. G. BLAIR,
Secretary-Treasurer,
Sidney, V.I., B.C.

SCHOOL DISTRICT No. 52 (PRINCE RUPERT)
1. Vice principal, elementary school, eleven rooms.
2. Two teachers, intermediate grades.
3. Two teachers, grades 2 and 3.
4. Senior Social Studies and English.
5. Mathematics 20 and 30.
6. Home Economics.
7. Music and/or Band.
8. General subjects, junior high.
9. Junior boys' counsellor.
EB minimum $2,900
SB minimum $3,700
Information concerning these positions may be obtained from C. E. Ritchie, Inspector of Schools, Central Junior High during day, or Phone 3-5976 evenings.

SCHOOL DISTRICT No. 67 (LADYSMITH)
BRITISH COLUMBIA
HOME ECONOMICS TEACHER
We require a Home Economics Teacher for the Ladysmith Jr.-Sr. High School located at Ladysmith on Vancouver Island. Excellent working conditions prevail in this modern school plant.
Salary Scale in effect—
Elementary Certificates,
EC $2,500-$3,300
EB $2,650-$4,570
EA $2,900-$4,880
Secondary Certificates,
SC $3,200-$5,420
SB $3,500-$5,950
SA $3,800-$6,425
Submit applications with references and copies of recent reports to Mr. R. W. Ovenden, Secretary-Treasurer, School District No. 67, Drawer 373, LADYSMITH, British Columbia.

TEACHERS WANTED
S.D. No. 59 (Peace River South)
Dawson Creek
1—Grade one
1—Kindergarten
1—Home Economics, Sr. High
1—Typing and general subjects Jr. High
1—General subjects, Jr. High
Rural Schools—(1 room), Devereaux, Sunrise Valley, Sunset Prairie. Upper Cutbank, East Pouce Coupe. (2 room), Little Prairie, Grade 1 and 2.
Apply stating qualifications, references (including last inspector's report) to
F. L. Irwin,
Inspector of Schools,
Cathay Apartment Hotel,
855 Douglas Street,
Victoria, B.C.

SCHOOL DISTRICT NO. 5 (CRESTON)
Applications are invited for the following positions in the Prince Charles Jr.-Sr. High School, Creston.
1. Vice-principal.
2. Girls' physical education.
3. Half-time instrumental music teacher, also to teach other subjects in junior high.
4. General subjects teacher.
Send applications, with copy of last inspector's report, to R. D. Gardner, Secretary-Treasurer, School District No. 5 (Creston) Box 250, Creston, B.C.

SCHOOL DISTRICT No. 50 (QUEEN CHARLOTTE)
MASSET—
1. Grade 4—30 pupils.
2. High school grades—19 pupils.
A modern 6-room school with teacherages available.
QUEEN CHARLOTTE CITY—
Grades 1 and 2.
New school and teacherage.
Information on these teaching situations may be obtained from C. E. Ritchie, Inspector of Schools, Central Junior High during day, or phone 3-5976 evenings.

WANTED FOR SEPTEMBER, RESIdent teacher for grade 6 and matron with nursing experience. Apply Queen Margaret's School, Duncan, B.C.

CLASSIFIED ADS DON'T COST—THEY PAY!

27 TEACHERS WANTED

WANTED, FOR CLEARWATER ELEmentary High. Major subjects, math and science. Prospective applicants may arrange interview with Inspector J. E. Brech at Sunset Apartment Hotel, Victoria. Salary, E.B., $2,700 to $4,300; S.B., $3,300 to $5,750; furnished teacherage suitable single person or married couple, rent $35.

29 SITUATIONS WANTED—MALE

TREE REMOVAL SPECIALISTS Pruning. Dangerous Limbs removed safely. Job Guaranteed. BRUCE HOPKINS ENTERPRISES Day - 2-6268 - Night

PAINTING, INTERIOR DECORAting at low cost. Colors mixed to your own personal taste. Fast, efficient work. $1.50 per hr., plus materials. 3-2115 preferably after 6 p.m.

OFFICE POSITION, BOOKKEEPing, accounting preferred, reliable experienced worker. References available. Victoria Press, Box 858.

YOUNG MAN WITH PARTIAL DISability desires clerical employment, 2 years' university education. 4-4136, extension 222.

WINDOW DRESSING, INTERIOR displays, showcards. On contract basis. City and Up-Island. Victoria Press, Box 836, or 5-2525, after 5.

BASEMENTS - YARDS
Cleaned of Junk
Rock Earth Removed.
2-9395 - Day Night Service

EXPERIENCED SERVICE STATION attendant, 10 years experience. Phone 2-4065.

BOY 15, WILLING AND ABLE TO work steady during summer holidays. 2-5228.

ALL TREES TOPPED, FELLED, cut up, hedges pulled, pruning. Estimates. L. Elves, 3-6452, 3-1866.

GARBAGE COLLECTED REASONable. Phone day or night. 3-6343

CARPENTER REPAIRS, STEPS, gutters. Moderate. Eldon, 2-5758.

RUBBISH HAULED AWAY. BASEMENT cleaned. 4-6718 after 5.

LONG GRASS SCYTHED, LAWNS mowed. 2-6879.

PAINTER, FIRST-CLASS WORKmanship. 3-5906.

OLD COUNTRY PAINTER, ALL paint work, stucco, roofs. 4-5773.

PAINTING REPAIRS, ALTERAtions. Reasonable. 2-4644.

GARDENING AND ODD JOBS. VICtoria Press, Box 818. Eves. 4-4077.

30 SITUATIONS WANTED—FEMALE

MIDDLE-AGE WIDOW WOULD like position as supervisor of home, or as baby sitter for working mother. Phone 4-3384.

ALL TYPES OF FLOORS EXPERTly cleaned, waxed and polished by machine. Home, our specialty. Greer's Established 1920. 4-5023

2 HIGH SCHOOL GIRLS WISH employment for summer months. 4-9758, 5-5673.

WIDOW WITH BOY, 11 YEARS, wants housekeeping work. Victoria Press, Box 1029.

GIRL WANTS SUMMER WORK baby sitting, or light housework. Phone 5-4243.

RELIABLE HIGH SCHOOL GIRL wishes steady baby sitting. Days. References. 2-4866.

IRONING, MENDING, YOUR home or mine. 5-4491.

RELIABLE BABY SITTERS. 3-0159 and 3-7901.

21-YEAR-OLD GIRL WOULD LIKE steady employment. 5-4273.

WILL MIND CHILDREN IN MY own home. 5-4140.

36 BUSINESS SERVICES

ASPHALT
Special Summer Prices—Black-Top your driveway now and save money. Free estimates. Quick service. All work guaranteed.
O.K. PAVING CO. — 5-1812
Evenings 4-3457

BLACK TOP PAVING
Ideal Paving Co. Ltd.
Phone 2-7612 or 5-1000.

BRICKLAYERS
CHIMNEYS AND FIREPLACES built and repaired. 2-1391.

ALL TYPES OF MASONRY WORK. H. A. (Sandy) Ormiston. 4-6771.

BULLDOZERS
BULLDOZING AND CLEARING, road grading and back-filling. The right machine for every job.
JOHN D. KISSINGER, JR.
3-8425 Day 2-3947 Nights

SOUTHWELL AND HENSON, BULLdozing, ditching. 3-1132, 9-4234

CARPENTERS
BUILDING REPAIRS, ADDITIONS, alterations, framing or finishing, cement walks, steps, etc. Guaranteed work. Phone 9-5016.

HOME REPAIRS AND ALTERAtions, steps, gutters, sash cords, etc. M. Anwyll, 3-7926.

CARPENTER REPAIRS ALTERAtions, gutters, stairs, tile and cement. H. Pistell 2-8502

FRAMING, FINISHING, REPAIRS. Quality workmanship. Prompt service. Reasonable. B. Zuck, 2-0349.

COMPLETE HOME REPAIR SERvice, small or large. 3-6773

FOR RELIABLE REPAIRS AND alterations call 3-5724. W. E. Eby.

FRAMING, FINISHING, ALTERAtions. Schram & Mitchell. 2-8523.

FRAME-FINISH WORK OF ALL KINDS. PHONE TICK, 2-4056.

CEMENT
EVERYTHING IN CONCRETE Specializing in terrazo tile Basements, driveways, sidewalks and septic tanks. Reasonable prices. Work guaranteed. H. A. Vanderbyl. Phone 9-4241, 3-8112.

PETER LAPINVUO, CEMENT CONtractor. All work guaranteed. 5-3032.

CEMENT, TILE DRAINS, SEWERS. 2-8662.

CHIMNEY SWEEPING
CENTENNIAL CHIMNEY SERVICE 4-9504. Insured. Vacuum. 2-0258

COMMERCIAL CHIMNEY SERVICE. Jack Eaton, Master sweep. 5-5563.

CONTRACTORS
Woodland Construction
Homes, Plans, Financing. 3-2913

Farmer Construction
Repair Dept., 4-0511. Prompt Service

KASPI CONSTRUCTION. COMMERcial, residential. 5-5614, res., 2-1638.

36 BUSINESS SERVICES

JOHN C. GELLING
GENERAL CONTRACTOR
House framing, alterations, repairs and additions. Complete building service. Terms arranged. 3-9396.

GILBERT BROWN
General Contractor
Specializing in
MASONRY CONSTRUCTION
Phone, Office, 4-6377; Home, 7-2329

BUILD OR REPAIR ANYTHING. Alterations, finishing, cabinet work; foundations levelled and repaired. 2-4644.

PAINE-ROSE JOBBING CONtractors. Concrete, drains, clothes lines, fencing, carpenter repairs, etc. 4-8604 or 2-9884

V. L. LEIGH
Distinctive Home Construction
Repairs, alterations, etc. Complete building service, including plans and financing. 1215 Quadra. 3-7482.

GENERAL REPAIRS, CEMENT work, gutters. Nothing down, time payments. Michael Construction. 4-3830.

Loading, hauling, fill, earth, clay, top soil, rock and gravel.
O.K. TRUCKING CO.
Day phone 5-1812 Night 4-3457

CEMENT WORK, SEWERS
Septic tanks and rock blasting.
2-3084 W. Trace 9-3671

LOADING, HAULING, BACK FILLing, fill and road gravel. 8-3084.

DRESSMAKING
SPECIALIZING IN MAKING drapes and slipcovers. 3-6930.

ELECTRICAL REPAIRS
FREE ESTIMATES
Complete wiring installation, older houses rewired, appliances repaired, all work guaranteed. John McCoy, 2-7059.

HOUSE WIRING, NEW OR OLD, by licensed electrician; also appliances repaired. Reasonable.

61 BUILDING SUPPLIES

STEWART & HUDSON Ltd.
19TH YEAR IN BUILDING MATERIALS

MONEY
May not be the most important thing in the world, but it is away ahead of whatever is in second place. That's how it looks to a lot of people these days—higher living costs create demands for higher wages and so on. Now that lumber manufacturers have to meet a higher wage bill will lumber and plywood prices be raised?

THAT'S A GOOD QUESTION
—but why wait for the answer—seems almost obvious doesn't it? So preserve the value of your dollars by ordering now for that planned project—lumber is still the best value for your building dollar—but for how long we can't guess. All prices 1,000-ft. lots.
1x3 and 1x4 Economy Dressed, M $25.00
1½x10 Reject Forest Siding M $29.00
1x6 Economy T & G, M $35.00
1x6 Economy Shiplap, M $35.00
1x8 Economy Shiplap, M $40.00
2x4 Dressed Economy, M $35.00
1x6 Premium Grade Shiplap, M $48.00
1x8 Premium Grade Shiplap, M $50.00
1x6 No. 3 Shiplap, M $65.00
1x8 No. 3 Shiplap, M $70.00
2x4 No. 3 Dressed, M $70.00
2x6 and 2x8 Random No. 2 and Better, M $82.00
2x6 and 2x8 Specified Lengths, M $87.00
Many load specials of lumber at value prices—be sure and see our large assorted selection and remember it costs no more to buy your lumber on credit—open a 30-day charge account—gives you privilege of phoning orders and speeds up buying time.

MOST PEOPLE
recognize a good thing—after somebody else sees it first. Well, a lot of people have recognized bargains in plywood cuttings and we hope you can too.
48"x9"x¼" Plywood Cuts 10c
48"x14"x¼" Plywood Cuts 20c
36"x96"x¼" Plywood Cuts $2.40
36"x96"x3/8" Plywood Cuts $3.12
Other plywood bargains too:
Weldtex, 48"x96"x5/16" No. 2 $3.85
Etchwood, 48"x96"x5/16" No. 2 $3.85
Sylvacord, 48"x74"x¼" No. 2 $3.25
Pegboard, 48"x96"x¼" No. 2 $3.84
Mahogany Plywood, 36"x72"x¼" $1.50
Mahogany Plywood, 48"x96"x¼" $3.99
Gyproc Panel Board, fireproof, no joint filling, strong and rigid, 16"x96"x3/8" each 78c
Roc Edge disposable long lasting saw blades for your power saw from $2.19
Vee Belt Pulleys, all sizes, from 30c
Black Japanned Mail Boxes 81c
Aluminum Mail Boxes, with lock $2.58
Aluminum Louvres, screened, large selection, all sizes $1.76
24" Aluminum Levels, each $3.75

SHOP AROUND
All you want for paint, you can buy it for almost any price you name because inside that can under the label you only buy the brushing, wearing and covering quality that the manufacturer can afford to mix in the formula. That's why we insist on the same standard quality in Pacific Paint, made up during the quite early spring months during factory slack period. White only, but can be tinted to color of your choice.
Per quart, $1.09 Per gallon, $3.95

INCREASE YOUR INVESTMENT
By keeping your home at modern living standards—add a room, insulate, stucco exterior, new steps, wallboards, floor tiles, etc. Get all materials now, budget your purchases over 24 months at lowest rates in town.

STEWART & HUDSON LTD.
406 Gorge Road 2-2171, 2-2613
Open All Day Saturdays
Lots of Free Parking.

NOT 1 CENT DOWN
For home improvements on budget plan, including any size garages, carports, all types of fences, additions, etc., including labor and sub-trades, for amounts between $30 and $3,000. Plans for 6 to 30 months.
Top Grades of Douglas Fir Framing Lumber at Lowest Prices in Town
WAREHOUSE TO YOU
ALL BUILDING SUPPLIES MORE FOR LESS
Framing and finishing lumber, marine and standard PLYWOOD, doors, insulations, nails, shingles, siding, flooring, Gyproc lath, Gyproc wallboard, building papers, roofing, etc.

LUMBER BUYS
CASH DISCOUNTS ON ALL PREPAID ORDERS
BUY LOAD LOTS AND SAVE
Prices Per 1,000 Board Feet
1x6" and 1x8" Economy Tongue and Groove $34.00
2x4" S4S Economy $34.00
1x8" Siding Economy $35.00
1x12" Dressed Utility $60.00
2x4" S4S Best Utility $60.00
1x8" Economy Shiplap $39.00
1½x10" Forest Cedar Siding, Rough Face $40.00
1x8" Best Utility Hemlock Shiplap $65.00
2x4" Best Utility Hemlock S4S $65.00
MILLRUN
1x8" Hemlock Shiplap $65.00
1x10" and 1x8" Cedar Shiplap $65.00
1x6" Tongue and Groove Fir or Cedar, 6' lengths $50.00
1x8" Cedar Shiplap Shorts $50.00
1x6" Fir Shiplap $65.00

FENCES
ALL LUMBER FOR 50-FT. PICKET FENCE, No. 1 Quality Complete $13.50
48-ft. Imitation Log Siding Fence, complete $10.79
8' IMITATION LOG SIDING, EACH 13c
PLYWOOD D GRADE
5/16 Unsanded 4'x8' sheets $2.93
⅜ Unsanded 4'x8' sheets $3.25
½ Unsanded, 4'x8' sheets $4.86
⅝ Unsanded, 4'x8' sheets $5.89
¾ Unsanded, 4'x8' sheets $6.50
ATOM LUMBER
210 ESQUIMALT ROAD
Open from Monday to Saturday, including Wednesdays, from 8 a.m. to 5.30 p.m.
2-6621 and 2-2249; evenings 5-4574

"M-W"
FOR THAT HARD TO GET LUMBER
NOW IN STOCK:
1x8 Clear Edge Grain Fir
1x10 Clear Edge Grain Fir
1x12 Clear Edge Grain Fir
1½x12 Edge Grain Fir Stepping
The Moore-Whittington Lumber Co. Ltd.
Turn West at the Roundabout Two Blocks Down Hillside
2614 BRIDGE STREET 3-7195

NO. 1 GRAVEL FOR ROAD AND driveways. 5-yard load only $8.75; prompt service. O.K. Trucking Co Day phone, 5-1812; night, 4-3457.

61 BUILDING SUPPLIES

BUILDERS SASH & DOOR LTD.
COMPLETE MILLWORK SERVICE
1044 ON SALE
Here's your chance to save on a genuine sale of windows. Owing to a change in distribution arrangements—manufacturer has ordered us to dispose of competing line of goods
RUSTPROOF METAL WINDOWS
Hot-dipped galvanized for lifetime protection — windows feature the projected hinge allowing glass on the outside to be cleaned from inside.
LOOK AT SAVINGS

	Was	Now
2' ¾" x 3' 6⅜"	$8.55	$4.95
1' 8" x 2' ¾"	2.03	.99
3' 3¼" x 4'	6.21	2.95
6' ¾" x 2' ¾"	6.60	3.95
8' ¾" x 4'	29.85	19.90

On sash with opening vents—price includes brass casement fastener and roto-wind window opener. Metal sash are the most popular style being used today and even if you are not quite ready we suggest you take advantage of this sale by taking delivery and framing your openings to suit.
ALL SIZES ON SALE
We can equip a complete job—prices shown are for the windows only—if requested we supply any type of wood frame to suit. Glass and installation as an extra when required
BUILDERS SASH & DOOR LTD
350 GARBALLY ROAD 2-3171.
Open Saturday till 12:30.

DRYSDALE'S
Builders' Supplies Limited
PLYWOOD
4'x8' Sheets
5/16" unsanded, D grade $2.93
⅜" unsanded, D grade $3.25
½" unsanded, D grade $4.86
⅝" unsanded, D grade $5.89
¾" unsanded, D grade $6.50
SPECIAL ON SCREEN DOORS
Aluminum wire Tim-ber-lox Dipped Priced from $7.50.
DRYSDALE'S BUILDERS SUPPLIES Limited
1720 COOK ST. PHONE 4-4411
(Formerly Drysdale Sash and Door)

Berry Float-Away Folding Closet Doors
3-0 x 6-6 x 6-8 .... $32.40
4-0 x 6-6 x 6-8 .... 36.73
5-0 x 6-6 x 6-8 .... 42.97
6-0 x 6-6 x 6-8 .... 47.20
No special framing
Fast, easy installation
Noiseless operation
All-Steel construction
SIDNEY LUMBER Limited
2333 Government Street
Phone 2-5187 2-5188

Those Hard-to-Get NAILS
For That Special Job
"Helyx" concrete nails, 1¾" for ¾" boards, per lb. 95c
2¾" for 2x4s, per lb. 90c
"Stronghold" underlay nails. Specially designed head to lie flush with floor. Will never work up or mar floor covering. 1¼" and 1½", per lb. 65c
"Kollar" nails for acoustic tiles, 1¼", per lb. 85c
"Screwtite" flooring nails, holds flooring permanently tight, 2½", at, per lb. 52c
EXTRA SPECIAL
Woodgrained finish masonite, 4'x8'x¼", per sheet $4.16
SHAWNIGAN LUMBER YARDS LTD.
2000 Government Phone 2-7261

HOW ABOUT THOSE GUTTERS?
Do they need replacing? Now is the time while the weather is fine. 4x4 gutter, per lineal foot 40c
Accessories for above:
Elbows, each 30c
Downpipe, per 10' length $1.70
Nipples, each 35c
Gum for joints, 1-lb. tin 40c
2½-lb. tin 85c
CROWE GONNASON CO. LTD.
3-7141
2324 Government St.

R. A. GREEN LUMBER CO. LTD.
DOUGLAS ST.
MILLWORK SERVICE
BUILDING MATERIALS
BAPCO PAINT PRODUCTS
MARINE PLYWOOD
BOAT LUMBER
HARDWOOD LUMBER
EASY TO PARK, SERVICE RIGHT NOW
4-7614 4-3613

R. A. GREEN LUMBER CO. LTD

PAINT SPECIALS
Sherwin Williams Exterior House Paint, white.
Quarts $1.79 Gallons $5.45
Wesco Cement and Stucco Paint, Gallons, Special $5.95
Mohair Roller and Metal Tray Kit, Special $1.59
3" Simms Flagged Nylon Brush, Regular $2.75, Special $1.99
Many More Unadvertised Specials
Mc & Mc
1400 GOVERNMENT ST. 4-1111

FLOORING
Linoleum, asphalt, cork, vinyl and lino tile.
VICTORIA ROOFING & INSULATION CO.
917 Fort Street 2-2331

1,000 SQ. FT. OF GOOD USED ASBESTOS siding, 250 pieces 1'x2', the rest odd sizes. Bargain at $50. 9-2070.

LANGFORD BUILDING SUPPLIES 940 Goldstream Ave., 8-1724.

NAVYJACK CEMENT GRAVEL. $2.75 yard delivered. 4-1432, 9-4933.

61 BUILDING SUPPLIES

HEARTH TILE
Select your tile from our new and large selection, for that hearth, bathroom and kitchen. These come in Ceramic, plastic and hardboard. Also ask to see our new patterns in Lino Tile priced from 18c each. Come and browse, we have stepping stones colored and plain for your garden. Just everything for that new house or renovation job.
Open Saturday until 1 p.m. Customer parking lot.
ISLAND BUILDING SUPPLY COMPANY
575 Gorge Road East Phone 2-5178
(Opposite B.C. Electric Bus Depot)

FENCING FOR LESS
50 ft. fencing and nails at $15.50
12'x20' garage, complete $146.50
10'x16' garage complete $119.50
BOAT LUMBER
Saanich Lumber Yards
Open ALL DAY SATURDAY
"From Producer to You"
1041 Douglas Street 5-2486-7
Eves 4-3508

62 FURNITURE

JULY CLEARANCE SALE
Of Trade-in Furniture
Axminster Rug, 9'x10' 6" $45.00
Carpet Runner, 2' 3"x12' $12.50
Modern Chesterfield Chair $20.00
Armless Davenport, as new $59.50
2-piece Chesterfield Suites $20.00
Beauty Rest spring-filled Mattress, 4' 6" $29.50
6-piece toasted oak Dinette Suite, 4 Chairs, Table and Buffet $79.50
Walnut Dresser $22.50
3' 3" Bed, complete, spring-filled mattress $35.00
HOME FURNITURE
825 Fort St. 2-5139

HOLLAND BROS. & CO.
NEW AND USED FURNITURE
824 Fort Street Phone 3-0913
SPECIALS
3-piece Velour Chesterfield $99.50
Walnut Dropleaf Table and 4 chairs $59.50
Goblin Vacuum Cleaner $19.50
6-piece Kitchen Suite $29.50
6-piece walnut Bedroom Suite, vanity has full-length mirror, new spring-filled mattress. Special $149.50
FURNITURE SPECIALS
Moffat Electric Range $95.00
Westinghouse Electric Range with deep well $135.00
Magic Chef Gas Range $89.50
Gurney Oil Range $129.00
Enterprise Wood Range $39.00
Frigidaire Refrigerator $169.00
Bendix Automatic Washer $95.50
Ice Box $6.50
STANDARD FURNITURE BARGAIN BASEMENT
Downstairs in Scollard Bldg.
VIEW ST. 2-3111

TOP PRICES
Cash or Consign
Free Appraisal
No Obligation
Maynard's Auctioneers
4-5921 55th Year 4-1621

GRAY MATTER
We are not overstocked because our prices are low enough to ensure our stock selling quickly. See our window display changed almost nightly. If we have it, you'll pay less at the Roundabout, 2663 Douglas at Hillside, next door to the Bank of Nova Scotia.
WALLY GRAY
USED FURNITURE

CONSIGN TO LUNDS AUCTIONEERS
FOR BEST PRICES
We BUY AND APPRAISE
926 FORT 5-5422

WE BUY — WE SELL — WE APPRAISE
KILSHAW'S AUCTIONEERS
1115 Fort St. 4-6441
Cash advanced on consignments

MIRACLES IN RESTORING: Rebuilding and restyling your shabby sofas and chairs so you yourself won't know them. Hagel's Chesterfield House, 536 Johnson. Phone 4-3042, free estimates.

YOUR MATTRESS REBUILT LIKE new at a genuine saving. Upholstery repairs. Box springs and couches rebuilt. Atlas Mattress Shop 2714 Quadra at Hillside 4-4925

1-PIECE CHESTERFIELD cleaned, demothed, sanitized in your home, $12. Work guaranteed. Ambassador Home Service. 2-5532.

FOR THE BEST BUY IN USED MODERN FURNITURE SEE THE ACME FURNITURE 618 PANDORA

BETTER-GRADE USED FURNITURE. LOWEST PRICES. RELIABLE FURNITURE. 541 JOHNSON

LEAVING TOWN — MUST SELL new furniture in 4-room duplex. 3-5103.

FRENCH POLISHING. REPAIRS, furniture refinishing. Specialty Finishers. 751 Discovery St. 2-4612

BEAUTIFUL WALNUT BEDROOM suite, $140. Medium green velour davenport and chair, $95. 2-7664.

NEED CASH? COMPLETE HOUSE full of furniture. 1447 Stroud.

63 MUSICAL INSTRUMENTS

NEW SHIPMENT OF GUITARS and UKELELES
RECEIVED FROM THE FACTORY
Ideal for Your Summer Camp
Be sure and see these at
WESTERN MUSIC CO. LTD.
738 Fort Street 2-1311

PRE-INVENTORY SALE
Used Kolbert clarinet and case. Regular $89.50. Special $69.50
WARD'S MUSIC LTD.
2 Stores to Serve You
1320 BROAD IN VICTORIA
412 W. Hastings in Vancouver

Maynard's Auctioneers
PAY TOP PRICES FOR PIANOS
2-0741—55th Year

Choice of Reconditioned Pianos See
DAVID STARK
at
MAYNARD'S
2-0741—55th Year

PROFESSIONAL INSTRUCTION
GUITAR
BERNIE PORTER MUSIC STUDIO 1000 Blanshard Phone 2-9542

HEINTZMAN AND NORDHEIMER pianos, new and used, for sale or rent. Showroom at 2020 Douglas. By appointment 3-6248 any day or any evening. Transportation provided. Excuses, agents. Fletcher Bros. Ltd. (Walter Fletcher.)

LATE MODEL HOHNER PIANO-accordion and case, 120-bass and couplers. Will sacrifice. Phone 3-0248.

T.V. with Lee

EDWARD MULHARE STARS IN KRAFT'S DRAMA ON C-4 AT 9

★ ★ ★

PACIFIC 13 VISITS SAANICH OBSERVATORY AT 10 ON 6, 2

By PHIL LEE, Times TV Editor

PRIVATE PARTY?—Sitting in the S. J. Willis High School auditorium, Monday night, it was difficult to judge CBUT's live production of Almanac. Although it was fun watching Almanacers Bob Fortune, Bill Bellman and Alan Millar go to work under the glare of the hot lights there was a distinct feeling that it was a private party of spin-the-bottle and charades. And one began to wonder how it was being enjoyed by those outside peeking in through their private TV windows.

According to comments about town the next morning, not too much. Several claimed the whole thing was amateurish. Others thought too much was crammed into the half-hour allotted while still others complained about the metallic quality of the voices.

One telephoned to ask: "What was that business at the beginning of the program?"

ANSWER: We were all supposed to be asleep and then, at a given signal, come to life for a stupendous burst of applause for comely Miss Victoria, Sue Pearson. The gimmick fell flatter than the proverbial pancake, however, when some got their cues mixed and applauded at the wrong time.

QUESTION: "What happened at the end? There seemed to be a whirling dervish on the screen with some legs and arms attached that faded into the word "Almanac."

ANSWER: The legs and arms, we believe belonged to a group of small boys and little girls who rushed up the aisle in swim-suits and cascaded into a waterless portable swimming pool. If no one saw them we hope they didn't catch cold.

Or, in other words, Almanac appeared to be trying to out-casual its casual approach. And the experts tell us that it takes very clever fellahs to be expertly casual.

Participants should note, however, that no criticisms were directed towards them. Presentation, technicalities and such were sole cause of the beefs.

Kiddies' Korner

5.00: Swing Your Partner, **2;** Stan Boreson, **5;** Cartoon Times, **12;** Laurel and Hardy, **6.**

5.15: Western movie, **12.**

5.30: Rin Tin Tin: **Channels 2, 6;** Cartoon Special, **11.**

6.00: Frontier, **Channel 2;** Mickey Mouse, **5;** The Old Timer, **6;** Boots and Saddles, **13.**

6.10: Serial, **Channel 6.**

6.30: Frankie Laine, **Channel 2;** Capt. Puget, **4;** My Friend Flicka, **Channels 11, 12.**

7.00: China Smith, **Channel 6;** Liberace, **13.**

Sport

6.30: Channel 6: News and sports roundup.

7.00: Channel 5: Boxing: Chebo Hernandez fights Willie Vaughan in a 10-round fixture.

8.00: Channel 13: King Salmon.

11.00: Channel 2: News and sports roundup.

Headliners

7.00

Channels 11, 12: Ricardo Montalban, Maria Riva and Peter Lorre star in 20th Century-Fox's "Operation Cicero." An employee of the British embassy in Turkey sells plans to the Nazis for his own gain.

7.30

Channel 4: Helen O'Connell sings the songs of Jimmy McHugh.

8.00

Channel 4: Eddie Bracken emcees the Masquerade Party.

Channel 5: Search for Adventure looks at "The Head Hunters of the Amazon."

Channel 11: Jaye P. Morgan, Emmett Kelly the clown, country singer Jimmy Dean are some of those who will be seen on the Vic Damone show.

8.30

Channels 6, 2: Moonlight Bay.

Channel 5: Silent Service tells of a submarine commander who surfaces rather than risk the chance of losing his target.

9.00

Channels 6, 2: Kraft Theatre tells of "The Long Flight," wherein a U.S. Air Force commander tries to persuade his men to make the service their career.

Channel 4: Edward ("My Fair Lady" substitute) Mulhare stars in Kraft's latest, "The First and the Last." The well-to-do-lawyer wonders what to do about his disreputable brother. Plot is by John Galsworthy.

Channel 5: Disneyland shows "Cameras in Samoa" and "The Holland Story."

9.30

Channels 11, 12: Lawrence Welk has a secret for the I've Got a Secret panel.

10.00

Channel's 6, 2: Pacific 13 visits Saanich's Dominion Astrophysical Observatory.

Channel 4: Ralph Edwards does the life of one of the greatest boxers of all time, Jack Dempsey.

Channel 11: Hoagy Carmichael entertains Rosemary Clooney.

10.30

Channels 6, 2: Here and There takes viewers down the Red River from Selkirk, Man., into Lake Winnipeg.

Channel 5: In the Ozzie and Harriet comedy Ricky plays the drums.

Theatre

TONIGHT'S MOVIES

9.00: Channel 13: Lawrence Tierney and Anne Jeffrey in "Step By Step." A couple would steal government documents.

10.35: Channel 11: Dorothy McGuire and Robert Young in "Claudia." The gentleman's wife is scatter-brained.

Channel 12: James Mason and Stewart Granger in "Man of Evil." A wife would harm the career of her politics-happy husband.

11.10: Channel 13: Wally Brown and Robert Mitchum in "The Girl Rush." Girls for gold.

11.25: Channel 2: David Niven in "The Lady Says No." The cameraman doesn't do too well with the man-hating authoress.

11.45: Channel 5: Robert Montgomery and John Wayne in the wartime, "They Were Expendable."

2.00: Channel 13: "Step By Step."

Tonight's Programs

ALL TIMES ARE LOCAL — CHANNELS RESERVE RIGHT TO MAKE LAST-MINUTE CHANGES

CBUT Vancouver Channel 2	KOMO-TV Seattle Channel 4	KING Seattle Channel 5		CHEK-TV Victoria Channel 6	KTNT-TV Tacoma Channel 11	KVOS-TV Bellingham Channel 12	KTVW-TV Tacoma Channel 13
Frontier	Movietime	Mickey Mouse Club	6.00	Old Timer	Cartoons	Western Movie	Boots and Saddles
Frontier	Movietime	Mickey Mouse Club	6.15	Serial	Edwards News	Edwards News	Boots and Saddles
Frankie Laine	Capt. Puget		6.30	New; Weather;	My Friend Flicka	My Friend Flicka	Liberace
CBC News	Capt. Puget		6.45	Sports	My Friend Flicka	My Friend Flicka	Liberace
Almanac	Deadline	Fights	7.00	China Smith	20th Century-Fox	20th Century-Fox	Sherlock Holmes
Almanac	Dateline	Fights	7.15	China Smith	20th Century-Fox	20th Century-Fox	Sherlock Holmes
Disneyland	Helen O'Connell	Fights	7.30	Disneyland	20th Century-Fox	20th Century-Fox	King Salmon
Disneyland	News	News	7.45	Disneyland	20th Century-Fox	20th Century-Fox	King Salmon
Disneyland	Masquerade Party	I Search for Adventure	8.00	Disneyland	Vic Damone	Sheriff of Cochise	King Salmon
Disneyland	Masquerade Party	Silent Service	8.15	Disneyland	Vic Damone	Sheriff of Cochise	King Salmon
Moonlight Bay	Father Knows Best	Silent Service	8.30	Moonlight Bay	Vic Damone	Famous Playhouse	King Salmon
Moonlight Bay	Father Knows Best	Silent Service	8.45	Moonlight Bay	Vic Damone		King Salmon
Kraft Theatre	Kraft Theatre	Disneyland	9.00	Kraft Theatre	The Millionaire	Code 3	Movie: "Step by Step"
Kraft Theatre	Kraft Theatre	Disneyland	9.15	Kraft Theatre	The Millionaire	Code 3	"Step by Step"
Kraft Theatre	Kraft Theatre	Disneyland	9.30	Kraft Theatre	I've Got a Secret	I've Got a Secret	"Step by Step"
Kraft Theatre	Kraft Theatre	Disneyland	9.45	Kraft Theatre	I've Got a Secret	I've Got a Secret	"Step by Step"
Pacific 13	This Is Your Life	Navy Log	10.00	Pacific 13	Rosemary Clooney	Dr. Christian	"Step by Step"
Pacific 13	This Is Your Life	Navy Log	10.15	Pacific 13	Rosemary Clooney	Dr. Christian	"Step by Step"
Here and There	Kingdom of the Sea	Ozzie and Harriet	10.30	Here and There	Movie:	Candlelight Thtr.	"Step by Step"
Here and There		Ozzie and Harriet	10.45	Here and There	"Claudia"	Candlelight Thtr.	"Step by Step"
News	Viewpoint	Moment of Decision	11.00	News	"Claudia"	Candlelight Thtr.	News
Movie: "The Lady Says No"	Viewpoint	News	11.15	Sign Off	"Claudia"	Candlelight Thtr.	Movie: "Girl Rush"
	Tonight	Movie:	11.30		"Claudia"	Candlelight Thtr.	"Girl Rush"
	Tonight		11.45		"Claudia"		"Girl Rush"
"The Lady Says No"	Tonight	"They Were Expendable"	12.00				I Spy
"The Lady Says No"	Tonight	"They Were Expendable"	12.15				I Spy
	News		12.30				
	Faith		12.45				
CBUT Vancouver Channel 2	KOMO-TV Seattle Channel 4	KING-TV Channel 5 Seattle		CHEK-TV Victoria Channel 6	KTNT-TV Channel 11 Tacoma	KVOS-TV Bellingham Channel 12	KTVW-TV Tacoma Channel 13

Early Thursday Programs

CBUT Vancouver Channel 2	KOMO-TV Seattle Channel 4	KING-TV Channel 5 Seattle		CHEK-TV Victoria Channel 6	KTNT-TV Channel 11 Tacoma	KVOS-TV Bellingham Channel 12	KTVW-TV Tacoma Channel 13
	Tic Tac Dough	Cartoons	9.00		Valiant Lady		
	Tic Tac Dough	Cartoons	9.15		Love of Life		
	It Could be You	Wunda Wunda	9.30		Search Tomorrow		
	It Could be You	Wunda Wunda	9.45		Guiding Light		
	Home	Telescope	10.00		Cartoons		
	Home	Telescope	10.15		Cartoons		
	Home	Telescope	10.30		As the World Turns		
	Home	Telescope	10.45				
	Price Is Right	Queen's Movie	11.00		Our Miss Brooks		
	Price Is Right	Queen's Movie	11.15		Our Miss Brooks		
	Bride and Groom	Queen's Movie	11.30		House Party		
	Bride and Groom	Queen's Movie	11.45		House Party		
	Movie	Queen's Movie	12.00		Big Payoff	Florian Zaflach	
	Movie	Queen's Movie	12.15		Big Payoff	Florian Zaflach	
	Movie	Com. Workshop	12.30		Bob Crosby	Life With Elizabeth	
	Movie	Com. Workshop	12.45		Bob Crosby		
	Queen For a Day	King's Kamera	1.00		Brighter Day	Movie: Museum	
	Queen For a Day	King's Kamera	1.15		Secret Storm	Secret Storm	
	Queen For a Day	King's Kamera	1.30		Edge of Night	Movie	
	Modern Romances	King's Kamera	1.45		Edge of Night	Movie	
	Comedy Time	King's Kamera	2.00		Garry Moore	Movie	
	Comedy Time	King's Kamera	2.15		Garry Moore	Movie	
	Truth or Consequences	King's Kamera	2.30		Arthur Godfrey	Movie	
		Quiz	2.45	Movie: "Place of	Arthur Godfrey	Movie	
	Cookbook Quiz	Film Festival	3.00	One's Own"	Arthur Godfrey	Movie	Perspective
	Cookbook Quiz	Film Festival	3.15	"Place of	Strike It Rich	Variety Playhouse	Perspective
	Cookbook Quiz	Film Festival	3.30	One's Own"	Strike It Rich	Variety Playhouse	Perspective
	Movietime	Film Festival	3.45	"Place of			Perspective
	Movietime	Film Festival	4.00	One's Own"	Pantry Playhouse	Variety Playhouse	Movie
	Movietime	Film Festival	4.15	What's New	Pantry Playhouse	Variety Playhouse	Movie
Howdy Doody	Movietime	Susie	4.30	Howdy Doody	Pantry Playhouse	Variety Playhouse	Movie
Howdy Doody	Movietime	Susie	4.45	Howdy Doody	Pantry Playhouse	Love of Life	Movie
Ed and Ross	Movietime	Stan Boreson	5.00	Ed and Ross	Pantry Playhouse	Cartoon Time	Movie
Ed and Ross	Movietime	Stan Boreson	5.15	Ed and Ross	Pantry Playhouse	Western Theatre	The Unexpected
Lone Ranger	Movietime	Stan Boreson	5.30	Lone Ranger	Cartoon Special	Western Theatre	The Unexpected
Lone Ranger	Movietime	Stan Boreson	5.45	Lone Ranger	Cartoon Special	Western Theatre	
CBUT Vancouver Channel 2	KOMO-TV Seattle Channel 4	KING-TV Channel 5 Seattle		CHEK-TV Victoria Channel 6	KTNT-TV Channel 11 Tacoma	KVOS-TV Bellingham Channel 12	KTVW-TV Tacoma Channel 13

63 MUSICAL INSTRUMENTS

ONE MASON & RISCH SPINET piano and bench in beautiful Colonial styling, finished in satin mahogany, just five years old. Price, new, $1,000, selling for $695. Phone 3-1640.

THOMAS ELECTRONIC ORGAN, the first fine electronic organ without a luxury price, $989. Phone 3-0248.

GOOD SPINET PIANO AND BENCH for rent. Rent applies if purchased. Phone 3-0248, day or evening.

HEAR THE NEW WURLITZER organ, beautiful tone, with Leslie speaker. Willis, 1006 Douglas. 2-4712.

WANTED TO BUY—HEINTZMAN-Nordheimer or Mason & Risch piano. 3-0248.

WANTED—SMALL USED PIANO, better make preferred. Will pay cash. Phone 3-0248.

ENGLISH HORN. (COR ANGlais). Reasonable. Phone 4-1784.

SMALL OVERSTRUNG MAHOGANY piano. Nearest $225. 7-1412.

CAVALI ACCORDION WITH CASE, used 2 months, 2-5868.

64 TV, RADIO, SALES and SERVICE

FOR GUARANTEED TV REPAIRS By Qualified Technicians (Members R.E.T.A.)
BUTLER BROS SUPPLIES LTD.
3396 Douglas Street Phone 3-1511

64 TV, RADIO, SALES and SERVICE

MOTOROLA CAR RADIOS
$59.95 and up
Get the utmost pleasure on your vacation and motor trips. Budget Terms.
DICKINSON & DUNN
(Back of Bay on Arena Way)

TV-RADIO REPAIRS
All Makes. R.E.T.A. Technicians
Guaranteed Service
Mc & Mc
1400 GOVERNMENT ST. 4-1111

VICTORIA WEST RADIO AND TELEVISION
Drive in or home service
761 Esquimalt Rd Phone 3-4413

ATKINSON & PEARCE
Guaranteed Service and Repairs to all makes of radio and TV
2-8521 1030 Hillside Ave

CRUSADER TV
Servicing, antenna installation. Day, 5-1059; night, 4-8473.

64 TV, RADIO, SALES and SERVICE

THE BEST IN RADIO AND TELEVISION, service and repairs. King TV and Radio, Johnson and Blanshard. 4-9913.

ALL TYPES OF ELECTRICAL REPAIRS, T.V., radio, etc. Kents Ltd., 742 Fort St. 3-7194. Open Fridays, 7-9 p.m.

HAULTAIN RADIO—TV AND APPLIANCE repairs. 1442 Haultain. 2-3714.

TV RENTALS TO RELIABLE PARTIES. Delta Electric 714 Cormorant 4-7416.

McMILLAN & WARDELL
24-hour TV service 5-3121, 2-2627.

66 BICYCLES and MOTORCYCLES

REWARD
Your boy or girl with a bicycle for passing those school exams. New and reconditioned machines on convenient terms at
ROBINSON'S
1307 Broad 3-6212

OVERHAULS, SPRAY PAINTING, 3-speed repairs. All work guaranteed. Also large selection of new and reconditioned bicycles priced to suit you. Victoria Sporting Goods, 1410 Douglas St. 4-7374.

1950 B.S.A. GOLDEN FLASH. 3-0615 days, 3-8279 eves.

66 BICYCLES and MOTORCYCLES

MOTORCYCLES WANTED
125 cc. and 250cc. in trade on used or new 500 and 650 cc. Triumphs, B.S.A. or Matchless Motorcycles.
2647 Douglas St. Phone 4-7843
Les Blow's Motorcycle Sales

Butler Bros. Supplies Ltd.
Keating X Rd. Phone 261

Howard Heavy Duty Rotovator W/3-point hitch, as new $525
Dump Rake, tractor hitch $30
M.-H. Clipper Combine, good condition $400
5 Sections Drag Harrows $25
NKO 3-Furrow Hiller, as new $100
2-Furrow Ridger $20
F. & F. TRACTOR EQUIPMENT LTD.
2940 Douglas 3-7843

"YOUR JOHN DEERE DEALER"
Sleep Brothers, Beacon Ave.
Phone 15 Sidney B.C

FORD TRACTOR 8-N WITH plough $950. Ford tractor 8-N with rotovator $1,250. 9-1673.

67 STOVES and FURNACES

HOME OWNERS LOOK!
The "NEW" HEATING IDEA!
'EVEN-TEMP' "IN-A-WALL" OR "IN-A-FLOOR" FURNACE
Automatic Oil Fired Forced Circulation FOR NEW OR OLD HOMES
An Even-Temp circulating warm air heating system conserves valuable floor space, requires no furnace room and eliminates costly duct work. Installation is remarkably simple and economical. Even the cost of a separate chimney may be saved by combining the flue with the fireplace stack!
CONSULT US RE N.H.A. HOME IMPROVEMENT LOAN
C. J. McDOWELL
Plumbing and Heating Limited
1009 DOUGLAS PHONE 3-4138

SOUTHALL'S SPECIALS
1 Used hot water heating boiler $50.00
1 Used white enamel Acme wood and coal range $65.00
1 Enterprise oil range with electric clock and minute timer, 1 year old $225
1 Used iron Fireman oil-fired furnace $150.00
4 Good used cast iron wood and coal furnaces, reg. $50.00. Special $35.00
1 Used steel furnace, 4 years, with pipes $65.00
SOUTHALL'S HEATING
743 Pandora Ave. 4-2961

ENTERPRISE FACTORY BUILT OIL RANGE
Regular Price $299
Less trade-in 40
YOU PAY ONLY $259
HUMBER'S
531 Bastion Street 5-1656

"PACIFIC"
The famous sealed-in-steel furnace and oil units that cannot smoke. Gives you a lifetime's satisfaction
PACIFIC HEAT METAL WORKS LTD
1009 Yates 3-3189

UNIVERSAL OIL FURNACE AND burner units. Free estimates. Modern Sheet Metal, 2-8915, 2010 Douglas St.

AUTOMATIC OIL FURNACES CLEAN, efficient, large burners, complete units installed and guaranteed. Free estimates made in advance. Butler Bros. Supplies Ltd. 917 View Street. Phone 3-6311.

STOVE AND FURNACE PARTS. Discoverers and outdoor barbecue cookers.
VICTORIA FOUNDRIES LTD
4-2136 655 Pemberton St.

FOR QUICK SALE MODEL 402 Coleman oil floor furnace, complete with thermostat, etc. Sturdy 4 ft. stand and heavy steel barrel. Good 2 years. Phone 5-2030.

REDUCED PRICES ON NEW AND used ranges and refrigerators. Service and repair. Eagle Sales, 1016 Fort. Phone 2-3923.

MUELLER CLIMATROL AUTOmatic heating equipment serviced and installed. Southall's Heating, 743 Pandora Avenue. 4-2961.

FURNACES INSTALLED AND Repaired. Shaw Sheet Metal. 2119 Government. 2-3343 days 9-3149 nights.

STEEL COAL AND WOOD FURnace, complete with all controls, $100. Phone 9-3472, after 6 p.m.

WHITE ENAMEL RANGE WITH Cyclos de luxe oil burner, $165. Carter's Stove Store, 820 Fort. 3-3511.

RANGE AND FURNACE REPAIRS, boilers and Cyclos oil burners installed. 2-1842

68 SEWING MACHINES

LARGE SELECTION OF USED MAchines, all types, all guaranteed. Come in and see us. Eina Sewing Machine Ltd., 742 Yates St. Phone 3-6313.

ELECTRIC SEWING MACHINE, portable, all attachments, never used. Regular price $200, selling for $175. 3-2571.

SEWING MACHINE TUNE-UP, special $2.95. Singer Sewing Centre, 726 Yates. 3-6513.

71 FARM IMPLEMENTS

TRACTORS AND EQUIPMENT
New low prices on CASE "130" Balers.
NEW "133" Balers, powered and PTO.
24' Elevator with motor.
Forage Harvesters.
Snowco Baler Loader.
USED
Fordson Major, 1956 model with Sherman Backhoe and Davis loader with bucket and blade.
McCormick Ensilage cutter.
Dearborn side-mounted mower with 9N mounting kit.
International side delivery rake on rubber—nearly new.
Massey-Harris Pony with row crop cultivator and mower.
Ransome crawler with full line of equipment.

RADIO PROGRAM LISTINGS

CKDA 1280—CJVI 900—CBU 690—KIRO 710—KOMO 1000—CJOR 600—CKWX 980
Most stations carry brief newscasts hourly on the hour; major newcasts are listed below.

WEDNESDAY NIGHT

6 p.m.
CKDA, News, Sports; CJVI, News, Sports; CBU, Strings; KIRO, Ed R. Murrow; KOMO, Newsreel; CJOR, City Mike; CKWX, News.

6.15
CKDA, Top 50; CJVI, Steamboat Jam; KIRO, NW Roundup; CJOR, Easy Listening; CKWX, Wthr., News.

6.30
CBU, Jazz Workshop; CKWX, Bob McGavin.

6.45
CJVI, Commentary; KIRO, News; KOMO, Dial 1000.

7 p.m.
CJVI, Six for One; CBU, News; KIRO, Sports; KOMO, Spotlight Review, Hi-Fi Hour; CKWX, Board of Trade.

7.15
CBU, Talk; KIRO, Lowell Thomas; KOMO, Alex Drier; CKWX, B.C. Lion Report.

7.30
CJVI, Crime Files; CBU, Introduction; CJOR, What's New; KIRO, Amos 'n' Andy; KOMO, The Big Sound.

7.45
CBU, Short Story.

8 p.m.
CKDA, Sports Outdoors; CJVI, Wthr.; CBU, Psalm of David; KIRO, Clifford and Clark; KOMO, Design; CJOR, Music; CKWX, Dorwin Baird.

8.15
CKDA, Tel-Opinion; CJVI, Vienna Dreams; CJOR, Racing Hilites, Cecil Solly.

8.30
CKDA, Barn Dance; CJVI, Assignment; KIRO, Robt. Q. Lewis; KOMO, News; CJOR, Assignment; CKWX, Music.

8.45
KOMO, One Man's Family.

9 p.m.
CKDA, Lacrosse; CJVI, Fred Waring; CBU, The Stalin Myth; KOMO, People Are Funny; CKWX, Harry Lime.

9.30
CJVI, Front Row; KIRO, World Tonight; KOMO, Nightline; CJOR, Frank Sinatra; CKWX, The Clock.

10 p.m.
CKDA, News, Weather; CJVI, News, Wthr.; CBU, News; KIRO Calling; CJOR, Around Home; CKWX, News.

10.15
CKDA, Lacrosse; CJVI, Sports; CBU, Emerson Presents; CJOR, Dreamstreet; CKWX, Music.

10.30
CKDA, House Party; CJVI, Records; CBU, Recital; KIRO, Back to the Bible; CKWX, Close of Day.

10.45
CKWX, Chapel Chimes.

11 p.m.
CJVI, Scoreboard; CBU, Concert; KIRO, News; KOMO, News; CKWX, Sports.

11.15
CJVI, Memories; KIRO, Update; KOMO, Wthr.; CKWX, Red Robinson.

11.30
KOMO, Viewpoint.

11.45
KIRO, Brig. Room.

THURSDAY

8 a.m.
CKDA, News, Sports; CJVI, Breakfast Show; CBU, News, Sports; KIRO, News; KOMO, News, Wthr.; CJOR, News; CKWX, News, Sports.

8.15
CKDA, Top o' the Morn; CBU, Music; KIRO, Clifford and Clark; CJOR, Time and Tunes; CKDA, Bill Davis.

8.30
CBU Concert; CJOR, Billy Browne; CKWX, News, Markets.

8.45
CKDA, Roving Reporter; CKWX, Bill Davis.

9 a.m.
CKDA, Lombardo; CJVI, Mystery Tune; CBU, BBC News; KOMO, News; CKWX, Mystery Tune.

9.15
CJVI, Memories; CBU, Western Roundup; KIRO, News; KOMO, Dial 1000; CKWX, Bill Davis.

9.30
CKDA, Meet the People; CJVI, Aunt Mary; CBU, Laura Lid.; CJOR, Fred Martin; CKWX, Bill Davis.

9.45
CJVI, Dr. Paul; CBU, Composers; KIRO, Howard Miller; CKWX, Bill Davis.

10 a.m.
CKDA, Cash Clues; CJVI, Six for One; CBU, Morning Visit; KIRO, Wendy Warren; CJOR, Homemakers; CKWX, Bob McGavin.

10.15
CBU, Music Program; KIRO, Backstage Wife.

10.30
CJVI, Music; KIRO, Helen Trent.

10.45
CJVI, Songs; CBU, Old and New; KIRO, Art Primm; KOMO, Katherine Wise.

11 a.m.
CKDA, Lawrence Welk; CJVI, Eddie Fisher; CBU, Music; KIRO, Nora Drake; KOMO, Truth or Consq.; CJOR, Memories.

11.15
CJVI, Top Tunes; CBU, Songs; KIRO, Ma Perkins; CJOR, Mortimer's House.

11.30
CKDA, Top 50; CJVI, Lawrence Welk; CBU, Theme Variation; KIRO, Dr. Malone; KOMO, Bandstand.

11.45
KIRO, Gal Sunday; CKWX, Bob McGavin.

12 Noon
CJVI, Music; KIRO, Right To Happiness; CJOR, Rate Your Neighbor; CKWX, News, Wthr.

12.15
CBU, News; KIRO, Mrs. Burton; CJOR, Kiddies' Karnival; CKWX, Rhythm Pals.

12.30
CKDA, News, Sports; CJVI, News, Sports, Wthr.; CBU, Farm Broadcast; KIRO, Strike It Rich.

12.45
CKDA, Top 50; KIRO, Pat Buttram; CJOR, Around Home.

1 p.m.
CKDA, Welcome; CJVI, Perry Como; CBU, Concert; KIRO, News; KOMO, News; CJOR, Dr.'s Notebook; CKWX, Bill Davis.

1.15
CJVI, Where Am I? KIRO, Cecil Solly; KOMO, Farm News; CJOR, Music.

1.30
CJVI, Hit Parade; KIRO, Melody Makers; KOMO, Katherine Wise.

2 p.m.
CKDA, Tippy; CJVI, Around Town; KIRO, Arthur Godfrey; KOMO, Vanity Fare; CJOR, Take 5—Easy; CKWX, Neighbor Nina.

2.30
CBU, Matinee.

3 p.m.
CKDA, Norm Pringle; CBU, Recital; KOMO, Confessions; CKWX, Red Robinson.

3.30
CBU, Gal Sunday; KIRO, Raye and O'Dare; KOMO, Woman in My House; CJOR, House Party.

3.45
CBU, Favorites; KIRO, Road of Life; KOMO, Dr. Gentry.

4 p.m.
CBU, Music; KIRO, Art Linkletter; KOMO, Matinee; CJOR, Teen Theme; CKWX, Red Robinson.

4.30
CKDA, Kiddie Kapers; CJVI, Rolling Home; CBU, Farm Fancies; KIRO, Judith Lane; KOMO, Hilltop House.

4.45
CBU, Magic Drum; KIRO, Housewives' League; KOMO, Pepper Young.

5 p.m.
CKDA, The Sheriff; CBU, On the Scene; KOMO, Dial 1000; CJOR, Hit Parade; CKWX, Bob McGavin.

5.15
CBU, Byline, Sports; KIRO, Headin' Home; CJOR, Racing Hilites.

5.30
CBU, Roving Reporter.

5.45
CKDA, [illegible]

(In the above listings it should be noted that each station is listed only when the program changes. Listings are supplied by the stations and The Times is not responsible for unannounced changes in the programs.)

80 BOATS and MARINE

PETERBOROUGH
MONARCH SUPER DE LUXE
14' RUNABOUT
Complete with hardware, wrap-around windshield, steering and remote controls, plus 1956 model, 30-h.p. Johnson outboard. Perfect condition.
$1225
ANGUS MARINE
2220 Douglas 4-7431

20' SKAGIT CRUISER, with "Mark 75" motor, speed to 30 m.p.h. Will demonstrate on appointment.
TERMS TO SUIT
TEE-NEE TRAILERS now available All sizes.
SURFACING PRODUCTS & MARINE SUPPLIES LTD.
845 Yates 2-1928

Reinell Boats
BUTLER BROTHERS
707 VIEW ST. - 3398 DOUGLAS

CHRIS-CRAFT
Van Isle Marina Ltd. Sidney 293

FOR SALE—20' CABIN CRUISER, powered by 2 25-h.p. Evinrudes (recently overhauled). New paint. Fiberglas bottom; marine toilet, radio, foam rubber mattress, cushions, life jackets and many other items. Will sacrifice. Phone 3-8223 after 6 p.m.

REBUILT "468" DIESEL. CHEAP. REBUILT CHRYSLER "ROYAL" FULL LINE OF MERCURY OUTBOARDS IN STOCK
ORR MARINE DISTRIBUTORS
130 KINGSTON ST. 2-5813

FOR SALE, 16' MOLDED PLYWOOD Fiberglas boat with mahogany seats, with Plexiglass windshield and chrome fittings. Never been used. $695 or best offer. 9-5597. 780 Royal Oak Avenue.

TWO 12' FEATHERCRAFT ALUMINUM boats, Mastercraft trailer, capacity 200 lbs. 3-h.p. Evinrude motor. Tyee Boat Rental, 855 Douglas Street.

FOR RENT, PROPANE TORCH for removing boat paint. Apply at Pacific Propane Ltd. 2012 Douglas. 2-8711.

DE LUXE SEDAN CRUISER, 34 FT., professionally built like new, fast and seaworthy. Victoria Press, Box 1007.

SAVE 50c A SQUARE FOOT ON plastic sheeting for boat windows—while it lasts. Industrial Plastics, 580 Johnson. 4-5814.

B & S MARINE
Elto Sales and Service
2643 Douglas St. Phone Ralph, 5-4552

BOAT TRAILERS FOR RENT, factory-built with winch. 4-3243 or 3-9184.

OIL, 85c GALLON—McQUADE'S 1252 Wharf. Re-refined top quality oil for marine engines and cars.

BRONZE BOAT FITTINGS AND castings. Smith Bros. Foundry Ltd., 632 Pembroke. 4-1625.

MARINE CHARTS AND TIDE tables Island Blue Print & Map Co., 1124 Blanshard.

WOODS ENGINES & EQUIPMENT Scott-Atwater parts—service. 4-3421.

81 TIMBER

WANTED FOR CASH OR STUMPage — Timber, timberland, fir or cedar logs. Atom Lumber Co., Ltd., 210 Esquimalt Road. 2-2249, 2-6621; evenings 5-4574.

WILL PAY CASH FOR TIMBER OR land suitable for tree farming. Frank G. Rainsford B.C.R.F. 923 Fort. 5-2446, 2-9888 eves.

82 MISCELLANEOUS for SALE

YOU'LL SAVE
And you'll choose from a wide selection of furniture and appliances when you shop EATON'S Trade-In Department, 636 Broughton Street, opposite the Coach Line Depot.
T. EATON CO.
CANADA LTD.

Maynard's Auctioneers
WE BUY AND SELL ALMOST ANYTHING.
FREE APPRAISALS.
NO OBLIGATIONS
4-5921 6-1821

ADDING MACHINES, CASH REGisters, scales, power meat saws, tenderizers, slicers, etc. C. O. Owen & Son, 919 Johnson. 4-9353.

CHILDREN'S PLAY TENTS FOR back yard or beach enjoyment. Pup tents, lee-pee tents, small wall tents. Victoria Tent & Awning Co., 831 Balmoral Road.

1 USED 12 CU. FT. GIBSON UPright freezer, like new. Philco freezer—refrigerator combination. Very reasonable. Phone 4-8888 evenings.

GOING CAMPING? DROP IN AND see the finest selection of camping tents manufactured by our canvas craftsmen. Victoria Tent & Awning Co., 831 Balmoral Road.

SECTIONAL ALMOND BEDROOM suite, English walnut bedroom suite, Snyder dining room suite. Miscellaneous other furniture. 4-9572 evenings.

TENTS, SLEEPING BAGS, ALL camping Equipment, at Surfacing Products & Marine Supplies Ltd. 845 Yates St., phone 2-1928.

BABY BUGGY FOR SALE, IN GOOD condition, $20. 540 Dallas Rd.

82 MISCELLANEOUS for SALE

BLACK TOP DRIVEWAYS
They improve the appearance and value of your home. They are DRY, CLEAN, DUSTLESS, DURABLE and INEXPENSIVE.
Estimates without Obligation.
We Lay and Guarantee Them!
CITY CONSTRUCTION CO., LTD.
190 Songhees Road. 2-9500, 2-0631

"COOL-CAMPER"
THE MOST AMAZING TENT EVER MADE!
As simple to erect as opening an umbrella!
3 king-size windows!
Aluminum treated to give you the coolest tent under the sun!
Centre Pole type $79.95
Corner Pole Type $89.95
JEUNE BROS.
OF VICTORIA LTD.
CANVAS GOODS SINCE 1886
570 JOHNSON STREET
4-4632 4-4632

CARPETORIUM SPECIALS!
Rug and upholstery cleaning in the home! Carpetorium, phone 3-2861.

Reconditioned Washers
30-Day Exchange Guarantee
Butler Brothers, 707 View St.
Your Washing Machine Centre

KITCHEN-AID DISHWASHER, $529, completely automatic. Westinghouse Transistor portables, $84.95; Philips, $74.95; Harmony, $29.95, complete with batteries. G-E kettles, $10.95. G-E hand mixers, $16.99. Westinghouse 8.1 cu. ft. refrigerator, special $249.95. 3-speed record players, from $22.95. Complete selection of electric "Westclox" clocks. Kent's Ltd., 742 Fort. 3-7191. Open Fridays, 7—9 p.m.

READY MIXED CONCRETE
Delivered 6 days a week. Complete estimates made by one of our salesmen
BUTLER BROTHERS SUPPLIES LTD
707 View St. Phone 3-6911
Keating Phone
Crossroad Keating 90

4-6221
Suitcase and Trunk Lock Repairs
All Types of Keys
Cut While You Wait
Guaranteed Fit
PRICE'S KEY SHOP
847 Fort Street Phone 4-6221

.22 PISTOLS AND REVOLVERS. Complete selection of French Uniquis, Hi-Standard's, H & R's, Rugers, etc. Get in on this fascinating sport. Some good buys in larger calibres. Drop in to
ROBINSON'S
1307 Broad 3-6212

CALGARY BONE-IN ROAST SALE, brisket points, 25c lb.; not roast, shoulder or blade, 39c lb.; oven roast, prime or short rib, 49c lb.; wing or rib steaks, 49c lb.
HIGHWAY SUPERMARKET,
Colwood Corners. 8-2652.

LEONARD 8½ CU. FT. REFRIGERator, new unit, four-year warranty, just like new. Beach 40-in. electric range, good condition, clean. 17-in. console GE TV, just overhauled. Phone 3-9842 after 6.

HOME FREEZER SPECIALS
CALGARY GRAIN-FED BEEF.
Commercial sides beef, 36c lb. Red branded hinds, 55c lb. Local Grade "A" fowl, ½ doz. lots, 35c lb. Avonlea Meat Market, 1425 Douglas St. Phone 4-9515.

GOVERNMENT INSPECTED CALgary beef. Front quarters, 25c; sides, 33c; hind quarters, 47c. Mutton, 25c sides or carcass.
HI-WAY SUPER MARKET
Colwood Corners Phone 8-2652

CANVAS WATERPROOFING FOR tents and boat covers, $3 per gallon; steel tent pegs, 7½-inch, 10c each, 9-inch 12c each, 12-inch 15c each. Victoria Tent and Awning Co., 831 Balmoral Road.

FULLY AUTOMATIC LARGE OVEN, four-burner electric range, as new, $180; Westinghouse hand vacuum, $15; National pressure cooker, 5 qts., $12; Ruud water heater, $10. All in very good condition. 4-3663.

GOLF CLUBS, 2 WOODS, 5 IRONS, steel shafts, putter, leather bag, $32.50. Hotpoint electric range, apartment size, $35. Singer electric portable, as new, $50. Rug, underfelt, 9x10½, $7.50. 4-9404.

CUSHMAN CUB MOTOR, 2 H.P., water cooled, $50. 4x4 transfer case, single speed, $50. Fire siren, $25. Enterprise 4-burner gas stove, $50. 3-1668.

$70 FOR YOUR OLD WASHER ON the all-new Coffield de luxe washer with pump and timer. 3-year guaranty. Balance $10 monthly. Delta Electric, 714 Cormorant. 4-7416.

SPECIALS ON KEM-TONE DISCONtinued colors: Quarts, $1.39; gallons, $4.79; semi-gloss, quarts, $1.99; gallons, $6.80. Sherwin-Williams Store, 1314 Douglas St. 4-3013.

4-CYCLE IRON HORSE GAS motor, 1 only, new, hand washing machine (Connor), ideal for camping. Taylor & Co., 816 Fort Street.

82 MISCELLANEOUS for SALE

Woodward's
SUMMER SALE
OF DEMONSTRATORS AND USED APPLIANCES
WASHERS
Bendix automatic washers 59.79
Connor automatic 97.79
Beauty automatic 117.79
Inglis automatic washer 137.79
Standard washers ..... from 9.95
TVs
17" Admiral 115.79
21" Philco console 167.79
24" Regal console 187.79
PIANOS ..... from 149.79
RADIOS
Combination automatic, 78-speed radio consoles 49.79
Viking 3-speed combination 82.79
Chisholm 3-speed combination 174.79
REFRIGERATORS
Evereold Refrigerator 42.95
Westinghouse Refrigerator 39.95
Westinghouse Refrigerator 69.95
Quiet-Free apartment size 168.00
Leonardette 29.79
Philco, new automatic, right and left opening door, cross-top freezer, fully de luxe equipped. Special 378.00
Westinghouse 139.00
ELECTRIC RANGES
ELECTRIC COTTAGE RANGES
30" Moffat demonstrator, fully automatic 289.79
G.E. range 57.79
Norge range 57.79
Moffat automatic 127.79
Cottage ranges from 37.79
Moffat double oven 157.79
Fully automatic Westinghouse 97.79
Moffat 4-burner 97.79
Fawcett 90,000 B.T.U. oil furnace 337.79
DISHWASHERS
G.E. kitchen dishwasher 107.79
G.E. portable dishwasher 67.79
Fairbanks-Morse 40-gallon demonstrator electric water tank 117.79
Bendix dryer 87.79
Fairbanks-Morse dryer 137.79
SEWING MACHINES
Singer treadles from 19.79
Elecwics from 37.79
Thor Gladirons 47.79
FURNITURE—USED AND DEMOS —UNPAINTED WHITE WOOD— BOATS—PRAMS TO CABIN CRUISERS AND JOHNSON OUTBOARD MOTORS
EASY CREDIT TERMS
Many Other Unlisted Specials to Choose From
Woodward's
USED APPLIANCE AND FURNITURE SHOWROOMS
Buying It at Woodward's Is Your Best Guarantee
779 PANDORA 2-8932

HOME SHIELD
A Real Good Quality HOUSE PAINT
White and Colors
Gal. ..... $4.95 Qts. $1.50
BAPCO PAINT SUPPLY CO. LTD.
Free Delivery
719 Yates 2-3114

MOFFAT "ROPER" GAS RANGE, 4 hole, in excellent condition. Also used Ruud gas water heater. Phone 4-8888 after 6 p.m.

12 CU. FT. UPRIGHT DEEP freeze, $275 or best offer; also hot-air furnace blower. 719 Wilson. 5-5133.

BUY YOUR LUGGAGE, HANDBAGS, billfolds and small leather goods at Johnson's Leather Goods Ltd., opp. Eaton's, and save money.

STRAWBERRIES—STILL LOTS OF low-priced jam berries at Berryland's Big Berry at the hilltop, past Elk Lake.

KITCHEN SINK, COMPLETE, cedar door, mattress, radio, carpet sweeper. 4-3806.

DOOR CLOSERS REPAIRED Price's Key Shop, 847 Fort Street 4-6221

RECONDITIONED ELECTRIC washers for sale or rent. Taylor & Co., 816 Fort Street.

USED CAMERAS
VICTORIA PHOTO SUPPLY LTD.
1015 Douglas Street Phone 3-3243

WRINGER ROLLS MOST WASHers. Same day if necessary. Taylor & Co., 816 Fort.

BRITISH MODEL SOLDIERS, Etc. HOBBIES & CRAFTS UNLIMITED 741 VIEW STREET. PHONE 2-7832

FOR THE BEST CHICKENS AND turkeys in town, Stan's Meat Market, 1403 Douglas. 3-9213.

SPECIAL PRICES ON GUARANteed rebuilt vacuum cleaners A B C Electric, 809 Fort. 4-3113.

BEEF, BY SIDE OR QUARTER. Hogs, half or whole. Good for locker. Sell reasonably. 3-9005.

OFF-SEASON BARGAINS IN USED rifles at Robinson's, 1307 Broad. 3-6212

COPPER BOILERS
$75.00
VICTORIA PLUMBING CO. LTD.
4-1553

BOYSENBERRIES, FREEZING OR jam, delivered, 16 lbs., $4. Lambe. 7-2576.

FOR SALE—DOORS, ALL SIZES; windows, tubs, sinks, basins and cabinets. 4-5137.

SPECIALIZING IN CHILDREN'S shoes. Foot Prince, 4-0323.

FOR PICTURE FRAMING, DIGGON'S.

WATCHES, JEWELLERY, RELIGious items. F. Paone, 841 Fort. 4-5058.

FOR TASTY FISH AND CHIPS, coffee, it's Chris' Cafe, 1033 Cook.

PORK, FOR SALE, WHOLE OR half. 7-1676.

GREEN PICKLING WALNUTS, 25c lb. 7-1885.

WATERMELON, 49c EACH, AT Fourways Market.

LARGE OAK EXECUTIVE'S DESK, $35. 2-8511.

KNITTING MACHINE, AS NEW, take over payments. 3-4925.

PORK FOR SALE WHOLE OR half. 7-1676.

JAM LOGANBERRIES, 10c LB., and raspberries. Ready now. 7-1028.

FOR SALE, TWO SMALL ANTIQUE spinning wheels. Phone 5-3677.

HOLLINGWORTH QUALITY MEATS now located at 1510 Haultain.

FOR RUBBER STAMPS, DIGGON'S.

83 MISCELLANEOUS WANTED

FAMILY MAN, 6 CHILDREN—Free disposal everything taken: tanks, stoves, furnaces, brass pipe, car parts, grates, plus any old scrap iron. Help a working man. Ernie, 5-1127.

BOATS, APPLIANCES, OR WHAT have you, taken as full or part payment on any used cars at Browne-Wilkinson Auto Sales, 847 Yates Street.

WOULD BUY BINOCULARS OR glasses priced reasonably. Apply to 838 Blanshard or phone 3-5030 evenings.

OLDER QUALITY OAK FURNIture, for Tudor style drawing room or exchange for modern. 2-6895.

HELP
I can't swim, but I need your old stoves and junk to feed my kids. Tut Davis, 3-5626.

WE BUY, SELL CAMERAS, RADios, trunks etc. Give us a call. Island Trading. 4-5354.

GOOD BOOKS ALWAYS BOUGHT HAUNTED BOOKSHOP
845 Fort Street 2-1429

FURNITURE AND APPLIANCES PURCHASED FOR CASH KILSHAWS—4-6441

CASH FOR POTS, PANS, DISHES, etc. Pandora Used Furniture, 1050 Pandora. 3-6319.

WANTED FOLDING WHEEL chair, must be reasonable. Days 2-0144, eves. 4-8855.

BOOKS? SELL THEM TO US ADELphi Book Shop, 822½ Fort. 5-1746.

WANTED — USED FURNITURE. Holland Bros. & Company. 3-6913.

HIGHEST CASH PRICES PAID for good used clothing. 2-2814.

CASH FOR 15 OR 20-CU. FT. HOME freezer. 24813 after 6 p.m.

HOT-WATER RADIATORS WANTed. Please phone 9-1658.

GOLD COINS WANTED BY COLlector. Victoria Press, Box 1003.

WANTED ANY ROUGH FILL near Tudor Avenue. Phone 5-5466.

84 SWAPS

SWAP 14-FT. HOUSE TRAILER, valued $350 for boat. 4-5137.

90 PETS

LOVELY SPAYED BLACK PERSIAN cat, 8 months old; also kittens, available to good homes. C.P.L., 4-9682 or 4-6534, 10 to 5 p.m.

FOR SALE, AIRDALE DOG, $40. Estabrook Kennels, to be seen at Quandalla Kennels.

REGISTERED COLLIE PUPS, 8 weeks old. Apply 5158 Pat Bay Highway. 9-2629.

CHOICE BABY BUDGIES. WE guarantee all birds to live one year. Petland, 822 Fort St. 4-8732.

BUDGIE BIRDS, CAGES, STANDS and supplies. Domestic Sales, 28 Burnside West. 3-3512.

REGISTERED COLLIE PUPPY, champion strain, four months old. 2804 Richmond. 3-3698.

CANARIES, BUDGIES, FINCHES, goldfish, birds boarded. Bird Wonderland, 1611 Douglas. 2-6731.

STRIP TRIM, BATH, NAILS, DEflea, etc. Phone 2-2910.

91 POULTRY and HATCHING EGGS

WANTED — LIVE FOWL AND roasters. Top prices. Weighed at your place. 8-1182 or 9-2683.

92 LIVESTOCK and FEEDS

WANTED—BALED GOOD CLOVER hay and 30" sickle bar for Bolen's Husky. Power-ho garden tractor. 9-2593.

FOR SALE, FIRST QUALITY ALfalfa and alfalfa and brome grass mixed. Contact Box 288, Ashcroft, B.C.

3 HOGS, STRONG, 9-WEEK-OLD weaners, $18. Mahkerly, Millstream Road, Langford. Phone 8-3093.

FOR SALE, GREY GELDING saddle horse, 15.2 hands, $150. 4-1062.

FOR SALE, TWO YOUNG MILK goats and kid. 9-3104.

MINK FARMER NEEDS HORSES, etc. Phone any time, 8-3085.

100 CARS FOR SALE

SPECIAL

47	STANDARD	$99
47	MERCURY 4-door	$199
49	CHEV 1½-ton, dual wheels, van body, new motor	$477
49	STUDEBAKER Champion, overdrive, economy "6"	$699
47	FORD 5-passenger Coupe, radio, new paint	$445

1957 STUDEBAKER-HAWK
180-H.P. V-8 motor, automatic, Tutone, white walls, driven 532 miles. SAVE!
$2995
We're Open 9 to 9.
PLIMLEY ON YATES
2-9121

MIDTOWN AUTO SALES LTD.
945 Yates 2-2241

56 FORD Pickup, 2,500 miles $1,895
53 DODGE ½-Ton Pickup $695
53 CHEVROLET 5-Passenger Coupe, Special $945
51 DODGE Suburban, Radio, heater $1,095
50 AUSTIN ½-Ton Pickup $295
49 DODGE Sedan $595
Choice 2 specials, each $95
Trade Up or Down
See Earl or Norm

CONVERTIBLE 1953 MORRIS Minor, with O.H.V. engine, one owner, very low mileage, as new. 4-8837.

FOR SALE—RELIABLE TRANSportation. 1939 Plymouth Coupe. Recent paint job, 6 tires. Phone 2-0145 evenings at six.

100 CARS FOR SALE

NATIONAL MOTORS
NO BETTER PLACE TO BUY A USED CAR

1956	FORD SEDAN CUSTOM, air conditioner, signals. One owner. Tops	$1995
1956	FORD CUSTOM 2-DOOR SEDAN, 6 cylinder, heater, signals, tutone	$2095
1957	ZEPHYR SEDAN, radio, heater, low mileage, one owner	$2095
1956	MORRIS MINOR 2-DOOR, radio, heater, one owner	$1095
1955	BUICK HARD-TOP 4-DOOR, heater, automatic, power steering, white-walls, as new	$3095
1955	DODGE SEDAN, heater, automatic, signals, one owner	$1795
1955	METEOR SEDAN, heater, signals, seat covers	$1795

In Addition to the Car We Sell We Guarantee One Thing
CUSTOMER SATISFACTION

1955	FORD SEDAN, heater, tutone, seat covers, one owner	$1695
1954	CHEV. SEDAN, one owner, heater, signals, automatic, power steering	$1795
1953	METEOR SEDAN, heater, backing lights, signals	$1295
1953	PONTIAC SEDAN, heater, seat covers, tutone	$1295
1953	FORD TUDOR SEDAN, heater, tu-tone, one owner	$1395
1953	CHEV. CONVERTIBLE, radio and heater	$1695
1952	METEOR SEDAN, heater, tu-tone paint, visor	$1095

6-MONTH WARRANTY
30-DAY EXCHANGE

1951	PLYMOUTH COUPE, heater, very clean	$895
1951	METEOR SEDAN, heater, seat covers	$995
1951	OLDSMOBILE Sedan "88" radio, heater, automatic	$1195
1950	DE SOTO CONVERTIBLE, radio, heater, automatic	$895
1950	FORD 2-DOOR SEDAN, heater	$695
1950	PONTIAC SEDAN, radio, heater. Very clean	$895
1949	METEOR 2-DOOR, heater	$595
1949	METEOR 4-DOOR, heater	$695
1949	BUICK SEDAN, radio, heater, automatic	$1095
1947	CHEV. TUDOR, heater	$395
1947	FORD SEDAN, heater	$495

THE DIFFERENCE YOU PAY IS LESS
NO MONTHLY PAYMENTS TILL LATE AUGUST

TRUCKS

48	DODGE 2-TON, cab and chassis	$795
50	MERCURY PICKUP, radio and heater	$695
53	FORD ½-TON PICKUP	$995
53	INTERNATIONAL PICKUP, heater	$795
55	FORD PICKUP, heater	$1495
56	FARGO ½-TON PICKUP, heater	$1695
56	FORD ½-TON PICKUP, de luxe cab	$1795

EASY TERMS ON THE MERIT PLAN
Open Evenings
819 YATES 4-8174
NATIONAL MOTORS

JAMESON MOTORS LTD.

53	MORRIS MINOR Sedan	$795
53	DODGE Sedan	$1295
53	PONTIAC Sedan	$1295
53	HILLMAN Sedan	$795
53	PLYMOUTH Coupe	$1295
53	WILLYS Station Wagon, very clean	$1495
54	AUSTIN Sedan	$895
56	HILLMAN Sedan	$1395
50	HILLMAN Sedan	$295
48	CHEVROLET Sedan	$295

JAMESON MOTORS LTD
740 BROUGHTON ST.
The Home of Hillman, Rambler, Metropolitan
Phone 4-8353 Nite 7-1189, 4-4575

53	AUSTIN A70 Sedan, condition like new. Trade your older Austin on this one at	$1285
51	PONTIAC Sedan, a real good buy at	$795
48	CHEVROLET Tudor Fleetline	$495
51	MORRIS Minor, a little beauty	$495

Masters Motor Co.
Authorized Austin dealer.
815 View St. Phone 3-3541
Established 1918

Morris - MG - Wolseley
Sales and Service
BRITISH MOTORS LTD.
2643 Douglas St. Phone 5-1563

'55 CHRYSLER NEW YORKER ST. Regis hardtop. Power steering, power brakes, very low mileage. Will sacrifice, easy terms, trade accepted. Phone 3-4894.

SELLING? TRY ART'S CARS BURNSIDE AT HARRIET. 3-8302

1950 DODGE TUDOR. MUST SELL, moving East. 3-4762.

1948 PONTIAC SEDAN, VERY GOOD tires. 2-1589 after 6.30 p.m.

100 CARS FOR SALE

EMPRESS MOTORS
BIG SAVINGS on NEARLY NEW CARS
56 MODELS

56	PONTIAC 5-Passenger Coupe. One owner. Bonded	$2295
56	PONTIAC De Luxe Sedan. Radio. One owner. Bonded	$2495
56	PONTIAC 4-Door Hardtop V-8. One owner. Bonded	$2695
56	PLYMOUTH 2-Door Automatic. One owner. Bonded	$2595
56	METEOR Sedan. One owner. Bonded	$1945
56	FORD Fairlane. Radio. One owner. Bonded	$2145
56	AUSTIN Sedan. Radio. One owner	$1595
56	OLDS 88 Holiday 4-Door Hardtop. One owner. Bonded	$3895

GOOD CHOICE
55 MODELS

55	ZEPHYR Sedan	$1595
55	STUDEBAKER Sedan. One owner. Bonded	$1895
55	OLDSMOBILE 88 Sedan. Hydramatic. One owner. Bonded	$2895
55	BUICK Special Sedan. Dynaflow, radio. Bonded	$2850
55	BUICK Roadmaster Sedan. Dynaflow, radio. Bonded	$3895
55	BUICK Century Hardtop. Dynaflow, power steering, radio, heater	$3150
55	CADILLAC Sedan. Hydramatic, radio, power steering, power brakes	$4195
55	BUICK Hardtop. Dynaflow, radio, heater, power steering, two-tone green, ivory	$2895

TRADE NOW
to a
BETTER CAR

54	OLDS 98 Sedan. Hydramatic. Top model. Bonded	$2695
54	BUICK Special Sedan. Dynaflow, radio. Bonded	$2450
54	MERCURY Tudor. Automatic. Bonded	$2045
54	ZEPHYR Sedan	$1395
54	PONTIAC 2-Door Sedan. Bonded	$1595
53	BUICK Roadmaster Sedan. Dynaflow, radio. Bonded	$2395
53	BUICK Special Sedan. Dynaflow. Bonded	$1750
52	BUICK Special. Dynaflow, radio	$1450
53	PONTIAC Sedan. Automatic. Radio. Bonded	$1695
56	VOLKSWAGEN Coach	$1495

A GOOD DEAL
and
A GOOD DEAL
MORE

47	WILLYS Station Wagon. Two-Tone	$395
48	CHRYSLER Sedan. Green	$395
48	PLYMOUTH Coach. Green	$395
49	PLYMOUTH Sedan. Blue	$695
50	DODGE Sedan. Green	$895
50	CHEV Sedan. Blue	$850
52	CHEV Sedan. Radio, grey	$1195
51	CHEV Sedan. Grey	$995
49	CHEV Coach. A9 18	$345
52	CHEV Sedanette. Automatic, radio	$1295
47	HUDSON Coupe	$275

SMALL CAR BUYS

49	AUSTIN Sedan. New condition inside and out	$395
50	AUSTIN Sedan. Very good	$475
50	AUSTIN Station Wagon, one owner car	$495
52	TRIUMPH Sedan	$450
51	HUMBER Sedan	$695
54	ZEPHYR Sedan	$1395
55	ZEPHYR Sedan	$1595
56	AUSTIN Sedan. Radio	$1595
56	VAUXHALL "6" Sedan	$1850

TRUCK BUYS

51	PONTIAC Sedan Delivery	$895
52	PONTIAC Sedan Delivery	$1045
53	METEOR Sedan Delivery	$1095
54	PONTIAC Sedan Delivery	$1545
55	FORD Sedan Delivery	$1595
57	BEDFORD Van	$1695
49	FORD Panel	$300
47	INTERNATIONAL ½-ton Panel	$295
48	PONTIAC Sedan Delivery	$395

30-DAY EXCHANGE
NO TIME PAYMENTS 'TIL LATE AUGUST
EMPRESS MOTORS
Fort at Quadra
Phone 2-7121

100 CARS FOR SALE

MORRISON
COME AND GET IT!
SAVE HERE ON THE USED CAR OF YOUR CHOICE!

50	CHEVROLET Suburban, heater	$695
53	VANGUARD Sedan, heater	$795
50	CHEVROLET Sedan, heater	$895
52	DODGE Sedan, heater	$895
51	DODGE Sedan, heater	$995
51	HUDSON Sedan, radio and heater	$895
51	PLYMOUTH 2-Door, heater	$1045
54	AUSTIN Sedan, radio and heater	$1045
51	CHEVROLET De Luxe Sedan, Powerglide; heater	$1095
52	PONTIAC Sedan, heater	$1095
51	CHEVROLET 2-Door, heater	$1095
54	AUSTIN Sedan, heater	$995
51	CHEVROLET Coupe, Powerglide; heater	$1195
51	HUDSON Hornet, heater	$1295

100 CARS FOR SALE

OLSON'S
Offer the Best
Low Cost
Transportation
On the Island

52 TRIUMPH Mayflower. Dandy little model. Airconditioner, two-tone. Stock 607C — $395
51 PLYMOUTH Sedan, airconditioner, new motor — $995
51 OLDS 88 Sedan, radio, airconditioner, real power model. Stock 1148B — $795
50 CHEV De Luxe Sedan, custom radio, airconditioner, white walls. Stock 1149C — $595
50 PONTIAC 2-Door, two-tone, real value. Stock 965A — $395
49 PACKARD Club Sedan two-tone, airconditioner. Stock 3011B — $395
49 AUSTIN Coach, airconditioner, turn signals. Stock 1095D — $295
49 DODGE Club Coupe, airconditioner, radio, turn signals. Stock 1017C — $695
48 STANDARD 2-Door, airconditioner, turn signals. Stock 1230B — $95
46 PONTIAC Club Coupe, airconditioner, de luxe model. Stock 1091D — $245
42 CHEV De Luxe 2-Door, many extras. Stock 1105D — $195
50 AUSTIN Station Wagon, airconditioner. Stock 1063C — $295

WINNERS OF DRAW
OLSON'S
USED CAR SALE
SATURDAY

Mr. R. A. Baker, Milnes Landing, B.C.—No. 1371—Electric fry-pan.
Mr. P. J. Fischer, 49 Cadillac, Victoria, B.C.—No. 1383—Radio.
Mr. S. J. Paulin, 33 San Jose, Victoria, B.C.—No. 1368—Choice of girl's or boy's bicycle.

You're Always Ahead
When You Deal at
OLSON'S
SUPERMARKET
1036 YATES 4-1147

WE VALUE CUSTOMER GOODWILL
BUY WITH CONFIDENCE

55 ZODIAC De Luxe Sedan. Low mileage — $1695
55 FORD 2-Door, radio, heater, low mileage — $1895
52 CHEVROLET Sedan, radio — $1095
51 DODGE Coronet Club Sedan, radio, re-ring — $945
54 HUDSON Wasp Sedan, radio and heater — $1395
50 CHEV Sedan, heater, excellent condition — $895
54 CONSUL Sedan, heater — $1095
50 PONTIAC Sedan, radio, heater, spotless — $945
49 PONTIAC 5-Passenger Coupe. Radio, heater. Excellent value — $745

ENGLISH CAR CENTRE
EXCLUSIVE
BRITISH FORD DEALER
Zodiac - Zephyr - Consul
Prefect - Anglia
YATES AND COOK STREETS
PHONE 5-2431

LOUIS NELSON
VANGUARD TRIUMPH
810 Johnson St. 3-6113

57 VANGUARD 4-Door Station Wagon. Fully equipped. Special reduced price as slightly used demonstrator.
57 STANDARD 4-Door Station Wagon, fully equipped, demonstrator, reduced to — $1685
54 AUSTIN Somerset Sedan. Perfect condition — $1095
53 FORD Sedan, equipped, new paint, immaculate condition — $1345
52 THAMES ¼-ton Panel, very low mileage — $195
53 CHEV Sedan Delivery, radio, heater, new tires, perfect mechanical condition — $1295

1950 FORD CUSTOM SEDAN—Excellent condition throughout. New tires, battery and seat covers, radio, heater and directional signals. Real bargain at $825. 2809 Wyndeatt. Phone 4-6578.

NEW 1957 DE SOTO DE LUXE sedan. All power equipment, tutone finish. A de luxe car in all respects at a sacrifice price. Phone Sanderson at 4-1144.

1947 FORD SEDAN. PERFECT motor, new tires and in realy good shape. Only $450. Trade or terms. Chet Dowman Service Garage. 724 Johnson. 3-1411, 5-4897.

1952 CADILLAC HARDTOP COUPE de Ville, radio, heater, and power equipment. Nice-looking car. $2,300. Can be seen at 111 Niagara. 2-8569

1954 CHEVROLET, CUSTOM radio, heater and tinted glass. Exceptionally clean car in perfect condition. 5-1702.

1947 CHEVROLET COACH. $275. 1951 Prefect, $195. 1951 Oldsmobile, $675. 1941 Plymouth sedan, $75. 1937 Chevrolet coach, $45. 4-2041 or 3-1384.

'51 METEOR SEDAN, TOP CONDition, radio, heater, sun visor. $200 cash and take over payments. 5-1830.

1950 VANGUARD, GOOD CONDITION, low mileage. No dealers. 3-1709 after 5 p.m.

1955 BUICK SPECIAL 2-TONE hardtop, leather upholstered 17,000 miles. Price $2,195. Phone 5-4973.

GENE HAVERTY $.2418. 3-9370. New Volkswagens or used cars Speedway Motors Ltd.

BRITISH FORDS NOW AT ENGlish Car Centre. 1207 Yates at Cook. Phone 5-2431.

MUST SACRIFICE IMMEDIATELY. 1954 Chevrolet, immaculate. No trades, can finance. 2180 Allenby.

1946 CHEVROLET - SEDAN. A-1 shape, never off Island. Asking $500. 5-2408.

NOTHING DOWN AT ART'S BURNSIDE AT HARRIET 3-8302

1938 NASH, 1938 STUDEBAKER, the two for $100, as is. 5-1948.

100 CARS FOR SALE

EXCLUSIVE
SMALL CAR
MOTORMARKET

54 TRIUMPH MAYFLOWER. The small Rolls-Royce — $595
54 AUSTIN SOMERSET. Top quality guaranteed — $895
53 CONSUL SEDAN. Well kept and pretty — $895
54 ANGLIA 2-DOOR SEDAN. New body styling — $795
53 Hillman — 49 Vauxhall
52 Austin — 51 Oxford
54 Hillman — 54 Morris
47 Austin — 51 Vanguard
51 Austin — 48 Rover
46 Hillman — 50 Prefect
50 Austin — 53 Vauxhall

AND THERE'S STILL MORE
Each car is "Test Inspected" to the best of our ability to assure your driving pleasure and protection.

TELMAC
motormarket
844 FORT — 5-3461

DOMINION MOTORS LTD.

53 Ford Sedan — $1,395
52 Chev Tudor — $1,195
51 Ford Tudor, overdrive — $995
50 Meteor Sedan, overdrive — $895
50 Plymouth Sedan — $895
49 Plymouth Sedan — $795
48 Chev Tudor — $495
47 Dodge Tudor — $495
54 Austin Somerset — $995
53 Zephyr Sedan — $1,095
54 International ½-Ton — $995

DOMINION MOTORS
LIMITED
Johnson at Quadra
5-5012
Wally Connorton, George Blackburn
Cash for Cars

1952 DODGE SEDAN. CLEAN AND well cared for. Radio and heater. No down payment. $1195 or offer. Phone 3-9953.

LEAVING ISLAND, MUST SACRIfice '53 Pontiac—genuine 32,000 miles. 3-0858. (No dealers).

1953 HILLMAN. EXCELLENT CONdition, $750 or nearest offer. 8-1930.

101 TRUCKS and TRAILERS

725 Tolmie Ave.
(Just Off Douglas Street)
TRUCK SPECIALS

51 Ford Flatdeck Cab-Over — $450
49 Ford Panel — $395
49 Chev. 1½-Ton, Chassis and Cab — $450
50 International L-120 (½-Ton) — $800
47 Chev. Sedan Delivery — $550
50 International "L-180" Flatdeck — $1,200
55 Chevrolet 3-Ton Special — $1,895
54 Fargo 2-Ton, hydraulic tilt cab — $2,000
51 GMC 3-Ton Dump — $2,000
52 Morris Van — $395

MOONEY & SONS
Open Evenings
725 Tolmie Avenue Phone 3-3027
INTERNATIONAL TRUCK DEALER
Cars - Trucks - Tractors
Fritz Homan — Don Gibb — Dick Hayward — Russ Bird.

HI-LO
"REX"
IT'S HERE
This magnificent 45-footer built for the Northwest. We're selling it for $6,150.

NASHUAS
25'...$3,350 35'...$4,350 40'...$4,895
45'...$5,250

FLEETWOODS
37½'...$4,695 42'...$5,000 45'...$5,395

15 ft., 17 ft., starting at $1,350. Fully equipped. Brakes, Propane, light, fresh water tank. Sleeps 5.

HI - LO
Seven miles out on Trans-Canada Highway No. 1. Watch for Neon sign. Phone 8-2514.

TRIANGLE SERVICE STATION AND TRAILER SALES
Leisure Home and Columbia Trailers — All sizes.
15-ft. Vacation Trailer, new, $1,495
Special 22-ft. Scotia — $1,295
2301 Douglas St., 4-3825
evenings 4-8436

1954 CHEVROLET ONE-TON PICKup, good condition. Will sell or trade for ½-ton pickup. Outdoor Super-Market, 3475 Quadra.

FOR SALE—1947 CHEV. 3-TON truck, 2 speed, licensed. Trade for boat. 3-9266.

LOW-BED TRAILER PACK. T.D. 9 or D. 4. 3-9286.

HOUSE TRAILER, COMPLETE, good condition. 2577 Selwyn Road.

1952 G.M.C PICKUP, 38,000 MILES. $550. 660 Belton Ave.

102 PARTS, TIRES and ACCESSORIES

Your Car's "Heart" is the "BATTERY"
For a strong sure start everytime Get an "ACME"
6 VOLT EXCHANGE — $11.50
12 VOLT EXCHANGE — $19.00

FRANCIS BATTERY & TIRES LTD.
RETREADING SPECIALISTS
1412 Quadra St. Phone 3-7032

INTERNATIONAL TRUE TONES. International mufflers. Re-refined oil. Sandy's Auto Wrecking, 1032 View St. 5-4478

CLARK'S AUTO PARTS. 3233 Douglas. Used parts for cars and trucks. 3-8061

GOOD USED CAR AND TRUCK parts. David Auto Wreckers 3-8879. 526 David St.

AL'S AUTO WRECKERS BAY AND Dundas 1-8233 evenings 4-4327

ONE RADIO FOR '55-'56 PONTIAC. 4-9521.

103 AUTO REPAIRS and SERVICE

FAST, TOP-QUALITY RADIATOR repairs. Body work and painting at Morrison Chevrolet Oldsmobile Ltd., Yates at Quadra. Phone 3-1106

MOONEY'S AUTO BODY SHOP 3-4171. Complete collision repairs painting etc.

EXPERT BODY WORK, TUNE-UP, alignment and brake repairs. Roaf Motors. 1061 Yates. 4-7196.

105 AUTO FINANCING and INSURANCE

Automobile Financing Auto Loans
Monthly instalment plan financing of automobiles, household appliances, furniture and commercial equipment.
Money-saving rates on direct auto loans. Life insurance up to $1,500 at no extra cost. Generous terms. Quick decisions.
Island Finances Limited
1112 Broad St. Phone 4-6831

CAR BUYERS
Our Financing Service at Low Cost will help you make a better deal. Ask us NOW before you buy
A. M. TAYLOR SPITTAL
1219 BROAD STREET

107 CARS and TRUCKS WANTED

URGENT! URGENT!
We are desperate for cars up to $1,200 in value. Immediate cash on the spot in 10 minutes or less if you'll sell. V.I.P. treatment for English car owners.
DOMINION MOTORS
LIMITED
Johnson at Quadra
5-5012
Wally Connorton, George Blackburn
Cash for Cars

Small Car Specialists
Cash in 10 minutes for well-kept English cars.
TELMAC
Motormarket 844 Fort

BEFORE SACRIFICING
PHONE
MAYNARD'S AUCTIONEERS
Cash or Consignment
4-3821

WANTED—'42, '50, OR '51 FORD for wrecking purposes only. J. McQuillan, Grilse Lane, Brentwood Bay, Keating 218 F.

IF YOU'RE BROKE, SEE BOB AT Coronation Motors. He will buy your car.

IF YOU WANT CASH FOR YOUR car see Midtown Auto Sales, Ltd 945 Yates Street Phone 2-3241

CASH FOR CARS AND TRUCKS—Mooney's 844 Fort St 3-3027

SELL YOUR CAR FOR CASH TO QUADRA AUTO SALES. 637 YATES

TOP PRICE FOR OLD JUNK CARS. Day or night. 4-3624.

CASH FOR CARS AT ART'S BURNSIDE AT HARRIET 3-8302

115 MOVING and HAULING

TILDEN RENTS ALL
Types of Cars and Trucks
855 Douglas Street 3-2117

116 HOTELS

Ritz Hotel, 710 Fort St.
FURNISHED APARTMENTS AND ROOMS 3-1821
Elevator Service Permanent Transient

GLEN COURT HOTEL
$7 a week up 707 Blanshard St. Phone 4-0050

ABERDEEN HOTEL
Permanent, transient, board. Reasonable rates. Catering, weddings, receptions, clubs. 941 McClure. 4-3742.

BEVERLEY HOTEL
In city centre moderate rates transient and permanent guests housekeeping rooms TV in lounge 734 Yates Phone 4-0811

TWIN CEDARS, 1280 NEWPORT, Oak Bay, near beach, bus, golf course. Suites, rooms. 3-5411.

THE GLENSHEL, 606 DOUGLAS. A residential hotel providing every comfort for elderly people 3-4164.

117 COTTAGES and CAMPSITES

WANTED COTTAGE ON ISLAND beach. August 4th-18th. Can exchange waterfront house in Victoria. 2-3637 or Victoria Press, Box 1019.

TRAILER AND TENT AT PARKSville from July 1. $15. 4-6138.

FURNISHED CABINS, BRENTwood Bay Beach. 4-4585.

SEASIDE COTTAGE, JULY 20-27, $20. Phone Sooke 72-R.

118 VACATION GUIDE and SUMMER RESORTS

FINEST CAMPING
For boys and girls 8 to 18 during July and August. Sailing, waterskiing, craftwork. Professional supervision. Professional swimming instructors in attendance. Red Cross swimming certificates issued on completion of course. Phone 3-9025 or write 1382 Richardson Street, Victoria, for illustrated brochure.

PONY PASTURES
Children's summer riding camp, July and August. Qualified instruction and supervision at all times. Also advanced course for children. August 24 - September 7 including participation in fall fair horse shows. Brochures from ROCKVALE
SHAWNIGAN LAKE, V.I.
Phone Cobble Hill 78-LI

HUNTER'S HOLIDAY RANCH—Shetland ponies, saddle horses. Camping. Phone 9-1691. Specializing in organized daily, overnight scenic trail rides.

BRING YOUR CAR ABOARD THE ferry from Swartz Bay for a restful holiday at Galiano Lodge. Good accommodation, food and fishing. Phone Gulf 10-E or write.

PLAYTIME PARK. CHILDREN'S riding, swimming resort. Duncan, B.C.

THE CHALET DEEP COVE. Meals, bathing. Sidney 82-F.

120 ROOM and BOARD

GOOD HOME IN OAK BAY FOR refined youth, 17 years. Student, but working in summer. Student's home preferred. Will help or baby sit. Victoria Press, Box 946.

ACCOMMODATION IN HOME OF retired nurse for elderly people 5-4937 Oak Bay

HOT AND COLD WATER IN WELL furnished room, good food. TV. Near bus. 3-8437.

VACANCY FOR YOUNG MAN near Parliament Buildings, or one or two willing to share room. 3-1020.

ROOM AND BOARD FOR WORKing man. 2-1453.

ROOM AND BOARD FOR YOUNG working man. 3-3416.

ROOM AND BOARD. YOUNG man. Catholic home. 2-5295.

ROOM AND BOARD. YOUNG MAN, $15 weekly. 1120 McClure.

ACCOMMODATION FOR ELDERLY folk. Retired nurse's home. 5-3614.

CRAIGMYLE 1037 CRAIGDARroch Hot and cold water 4-0031

SINGLE ROOM, OAK BAY NEAR theatre. Excellent food. 3-2401.

GOOD BOARD AND ROOM FOR working man. 3-6909.

121 ROOMS TO RENT

GLENSHIEL LODGE, 1 MILE CITY centre, foot of Barnard, off Esquimalt Road. Lovely rooms. Gardens. Meals optional. Seafront. 701 Sea Terrace. 3-2631.

FURNISHED BED-SITTING ROOM, all found, near water and bus. Phone 3-2829.

SLEEPING ROOM, BED, LINEN supplied and laundered. $4.50 per week. 2-8081 after 5.

LARGE ROOMS, $35 UP. JOAN Crescent. 2-8452 till 3.30 p.m.

CLEAN, BRIGHT, SLEEPING room, near Jubilee, $6 week. 4-1406.

CLEAN SLEEPING ROOM, BOARD optional. Phone 3-1120.

ROOM, SUIT WORKING MAN, $20. 953 Balmoral Rd.

ATTRACTIVE BED-SITTING ROOM, near town, park, $30. 4-0676.

122 ROOMS WANTED

YOUNG MAN DESIRES PERMANent room and board. Disability necessitates ground floor accommodation. 4-6136, extension 122.

125 HOUSEKEEPING ROOMS TO RENT

LARGE LIVING ROOM AND KITchenette. Quiet. One or two workers. Everything furnished. Near bus and shopping. Fairfield. Apply 1144 Oscar. Phone 5-1257, noon or after 5.30 p.m.

LARGE FURNISHED HOUSEkeeping room, walking distance, hot and cold water with sink in room, refrigerator, linen and dishes supplied. Phone 3-7034.

ATTRACTIVE FURNISHED SUITE of living room and kitchen in warm, quiet house on bus stop. Phone, car parking. Suit business people. $50. 506 Niagara.

TOURISTS — CLEAN, COMFORTable rooms, with cooking facilities, by day or week, at the Oakcrest. 1225 Hillside.

UNFURNISHED, FURNISHED OR partly furnished light housekeeping or sleeping room. Heated. Upstairs. On bus line. 3-9384 after 2 p.m.

FURNISHED FRONT 3 ROOMS, refrigerator. Hillside-Quadra area. Suit quiet employed person. $35 month. 3-3621.

CLEAN TOURIST ACCOMMODATION, separate kitchenettes, near sea and park, by day or week. 99 Wellington Ave. 5-2221.

125 HOUSEKEEPING ROOMS TO RENT

FURNISHED LIGHT HOUSEKEEPing room. Working man or girl. Linen supplied and laundered. $5 per week. 2-8081 after 5.

SINGLE ROOM, EVERYTHING found, household laundry included. $30 monthly. 1127 Richardson St. 3-3797.

FURNISHED HOUSEKEEPING room, ground floor, with electric rangette, sink toilet and shower-bath. 3-3663.

CLEAN, QUIET FURNISHED housekeeping room, lady preferred. Carberry Gardens. 4-2348 or 5-1736.

BEDSITTING ROOM AND KITCHenette, quiet. Adults. 770 Queens.

JUBILEE — 1606 BAY. 3-3510 — clean rooms, housekeeping, board.

FRONT ROOM, BEDDING, DISHES, working man, bus door. 4-4742.

126 HOUSEKEEPING ROOMS WANTED

LARGE BRIGHT HOUSEKEEPING room wanted close vicinity to B.C. Power Commission. Own linen and china. Phone 3-9438 after 6 p.m.

128 FLATS and APARTMENTS TO RENT FURNISHED

FAIRWAYS APARTMENTS
Cadboro Bay. A charming, spacious 3-room suite awaits 2 adults. Newly decorated and furnished. Seaview, close to beach, stores and transportation. 3895 Hobbs Road. 7-2692.

NICELY FURNISHED 1-ROOM suite. Private bath, refrigerator, gas stove, wired for TV. Garage. Suit business couple. Very central. Phone 3-9143 after 5 p.m.

FURNISHED ROOM AND KITCHenette, all utilities supplied, hot and cold water in kitchen. 1537 Camosun. Phone 4-8431.

YOUNG MAN REQUIRES TWO others to share furnished flat. Foul Bay and Runnymede. Reference required. $25. Phone 3-0858.

ATTRACTIVE BACHELOR SUITE, complete kitchen, large bed-living room, near town, park, suit two, $65. 4-9676.

TWO - ROOM SUITE, $25 A month, ground floor, coal and wood store. 2-3949.

FULLY MODERN 2-BEDROOM suite, July 15 to 29. Jubilee area. 4-7590.

3-ROOM SUITE, FULLY FURnished, on beautiful Willows Beach. Phone 3-4928. Available July 31.

3-ROOM FURNISHED SUITE. Vacant. Esquimalt. 2-0375 after 6 p.m.

FAIRFIELD CLEAN, COMFORTable, fully furnished bachelor suite for quiet tenant. 2-4879.

CLOSE NORMAL SCHOOL—THREE rooms, kitchenette and bath. Electric range, refrigerator. 4-1696.

LARGE 2-ROOMED SUITE, UPstairs, $42. 1330 Pembroke. 2-0729

MODERN FURNISHED SUITE, $60. Adults. 1306 Yates, Suite 5.

3-ROOM BASEMENT SUITE. NO children. 3-3416.

SMALL SUITE, CLOSE IN. AUTOmatic heat. 3-1028.

129 FLATS and APARTMENTS TO RENT UNFURNISHED

PACIFIC SHORES, TWO-BEDROOM apartment. Available July 15. $105.

TWO-BEDROOM BASEMENT SUITE, walking distance, electric range, $60. Available immediately. ROSS APARTMENTS, Oak Bay Ave. One-bedroom de luxe suite, available July 12. $87.50.

BROWN BROS. AGENCIES LTD. 1125 BLANSHARD ST. 4-5741

Gorge Road. Three-room ground floor duplex. Heated. Adults. $45 per month.

3498 Lovat Avenue. Three-roomed apartment. Ground floor. Electric stove and refrigerator. Heated. Laundry facilities. Garage. One child considered. $67.50 per month. See Mrs. Benn on premises.
Pemberton, Holmes,
1002 Government St. Phone 4-8124

AVAILABLE AUGUST 1—3-BEDroom suite, consisting of living room with nice view, dinette kitchen and bathroom, $79.50 month, including electric stove, Frigidaire and garage. Adults only. 993 Gorge Road West. Phone 9-4234.

4 NEW MODERN 3-ROOM, SELFcontained suites for rent, unfurnished, central location, electric stoves and fridges. Car port. Possession July 15. Rent $85. Phone 4-9365. Financial Survey Ltd., 1324 Government St.

3-BEDROOM SUITE, INCLUDING living room with lovely view, dinette, kitchen and bathroom, electric stove and Frigidaire, $85 per month. Adults only. Catherine Court, 992 Gorge Rd. West. Call 9-4234.

UPSTAIRS—THREE ROOMS AND sun porch, bathroom, shower, sink, refrigerator, heated, on bus line. Not suitable for children. $75. 3-9984 after 2 p.m.

MODERN BACHELOR APARTment, private bathroom, electric stove and Frigidaire, steam heat, laundry room, private storage space. 2-3904. $57.

FAIRFIELD — UPPER SELF-CONtained four-room suite, sunroom, storage room; gas stove, refrigerator; heat, heat, water; $75. Quiet adults. Baby welcome. 4-2190.

HILLSIDE-CEDAR HILL DISTRICT. Unfurnished. 3 rooms and bath. Coal and wood stove. Rent $45. Vacant. Phone 4-8305. Financial Survey Ltd., 1324 Government St.

COSY 3-BEDROOM SUITE WITH bath, gas range and garage, at 816 Cook. Immediate. $37.50. 4-4054 any time.

4-ROOM UPPER SUITE, AUTOmatic heat and water supplied, close to town. Available July 10. Phone 5-3395.

MODERN FIVE - ROOM SUITE, ground floor. Close in. $95 monthly, including heat, light, etc. Phone 4-2823.

CLOSE TO JUBILEE HOSPITAL. New, modern 3-bedroom apartment, ground level, gas stove, hot water and oil heat supplied. $85. 9-2504.

VIEW STREET, CLOSE TO DOUGlas, has bed-sitting room, kitchen and bathroom. Rent $37.50. Phone 2-8111. The Canada Trust Co.

MENZIES NEAR DALLAS. LARGE 3-room apartment. Automatic heat, hot water, electric range, refrigerator; upstairs; $60. 3-8791.

FROM JULY 7, 3-ROOM APARTment, $50 a month. Apply c/o Elks Club, 732 Cormorant St., after 10.30 a.m.

ESQUIMALT, JULY 16. UPSTAIRS self-contained 3-room suite. Oil range. Suit working or middle-age couple. Quiet. Rent $44. 5-4557.

THREE-ROOM SUITE, MAIN floor, large pantry. Light and hot water included. Suitable for one or two. Jubilee District. 4-6033.

THREE ROOMS UP, SEPARATE entrance; oil heat, electric stove; carport. 2-6564.

3 LARGE ROOMS AND BATH, OIL-O-Matic heat, water and electric range supplied. $65. 2-0532.

COLDWELL APTS., 2321 COOK Street. Small suite. Phone 3-5222 between 12-1, or after 5 p.m.

3 LARGE ROOMS IN SELF-CONtained suite; close in; middle-aged couple. 3-3761.

4 ROOMS, BATH, SEPARATE ENtrance, upstairs, now available. $55 per month. Call 4-8002.

FOUR - ROOM GROUND FLOOR suites; High Quadra area. $57.50. Apply 2403 Quadra. 3-8336.

UPPER DUPLEX IN OAK BAY, attractive surroundings, automatic oil heated. 4-6440.

2-ROOM SUITE, PRIVATE BATHrooms, High Quadra area. $57.50. City Brokerage. 4-5016.

TWO-ROOM SUITE, CLOSE TO bus on Lake Hill. Available July 15. Phone evenings only. 2-8756.

129 FLATS and APARTMENTS TO RENT UNFURNISHED

2 ROOMS, KITCHENETTE AND bathroom. Apply Suite 2, 774 Hill Street. Rent $30 a month.

3 ROOMS, STOVE, $30 AND $40. 2530 Vancouver. 5-1966.

3 - ROOM SELF-CONTAINED suite, $45; adults. 4-6565.

1028 LINDEN — BACHELOR SUITE, $45 month.

3-ROOM SELF-CONTAINED SUITE. $47.50. 4-5915, after 5.30 p.m.

130 FLATS and APARTMENTS WANTED

RESPECTABLE BUT YOUNG CIVIL servants, expecting baby, Christmas, require inexpensive, unfurnished suite, cottage, house, preferably with electric stove and refrigerator. 536-963, from Aug. 1. Victoria Press, Box 1017.

BUSINESS COUPLE, REQUIRES furnished suite or house by August 1. Victoria Press, Box 987.

SUNNY BACHELOR SUITE, UNfurnished, heated. Moderate rent. Victoria Press, Box 822.

132 HOUSES TO RENT FURNISHED

ALMOST NEW, FURNISHED, SIDEby-side duplex, for 1 month, commencing July 15, $110. Frank A. Martin Agencies, 1114 Blanshard St. Phone 5-1513, 5-3148; home 3-3003.

SIX-ROOM HOUSE WITH FULL basement on Sumass Street, off Burnside. $80 per month. Fraser Biscoe. 3-9413; eves. 4-1863.

CITY'S MOST BEAUTIFUL HOME. Expenses rent free to French married couple for care elderly gentleman. Pays $40 board. 4-4935.

4 ROOMS, ALSO LARGE KITCHEN and kitchenette, bath, 2 stoves, oil furnace, partly furnished. James Bay. First class only apply. 4-6434.

133 HOUSES TO RENT UNFURNISHED

TWO-BEDROOM HOUSE, WILSER St., electric range, Oil-O-Matic heat, nice garden. $97.50.

UPPER DUPLEX - 3 rooms, spotlessly clean, gas range, and oil heater. 50 South Turner St. $38.50. Phone owner T-2993.

BROWN BROS. AGENCIES LTD. 1125 Blanshard St. 4-5741

NEAR PARLIAMENT BUILDINGS, well-maintained older home. Two bedrooms, large living room, kitchen, basement, furnace, garage, oil range. Couple, or with one older child. $75 per month. F. N. Cabeldu Ltd., 3-7174. See Mr. Cleary, eves. 4-2305.

2 ALMOST NEW 3-BEDROOM DUplex, oil heat, full basement, $110. 1 almost new 2-bedroom duplex, oil heat, full basement, $90. Please call Frank A. Martin Agencies, 5-1513, 5-3148, 1114 Blanshard St.

WYNDEATT AVENUE — NEW 3-bedroom bungalow for immediate possession. Venetian blinds throughout. Automatic oil heat. Full basement and garage. $110 per month. Contact Rental Dept., Ker & Stephenson Limited, 4-6127.

305 COOK STREET, LARGE, 3-bedroom side-by-side duplex. Immediate possession. Apply 1316 Miles Street, Esquimalt.

FIVE-ROOM LOWER DUPLEX, Hollywood. New gas range, automatic hot water, immediate. $65. 4-4060.

OAK BAY — MODERN 5-ROOM side-by-side duplex, automatic heat. Particulars. Apply 2610 Beach Dr.

PLEASANT SMALL HOUSE, GONzales district. Apply 837 Fort St.

134 HOUSES WANTED TO RENT

BUSINESSMAN WITH 2 SMALL children would like a furnished or partly furnished, clean, newer home for rent or lease, by August 1. Preferably 3 bedrooms or other arrangement. Have been renting same for past year, excellent references. Please phone 7-1606.

DOCTOR AND FAMILY DESIRE 3-bedroom unfurnished house, 3-mile circle. Immediate possession. Victoria Press, Box 1095.

WANTED BY AUGUST 1 OR sooner, 2 or 3-bedroom house in Langford district. Good responsible tenants, phone 8-2204.

FURNISHED HOUSE IN CADBORO Bay for month of August. One child. 7-2939.

SAVE MONEY! WE FIND TENants free. Rentals Unlimited, 2-3344.

3-BEDROOM HOME, UNFURNIshed, good district. 7-2569.

137 HALLS, STORES and OFFICES TO RENT

OVER 1,500 SQUARE FEET OF fine, completely renovated, well-lighted office space. Automatic elevator service. Partitioned to suit tenant. Strategic down-town location. Available August 1. Janitor service. Pemberton, Holmes Ltd., 1002 Government St. Phone 4-8124. Mr. Adams or Mr. Liss.

LARGE HEATED STORE WITH living quarters. Corner Pandora and Port. Suitable for professional office or retail outlet. Adjacent to proposed Shopping Centre. Vacant. Available on lease at $100.00 per month. Pemberton, Holmes Ltd., 1002 Government St. Phone 4-8124.

YARROW BUILDING, OFFICE OF 342 sq. feet, facing south. $65.50 per month includes full cleaning service and all utilities. The Royal Trust Co., 606 View St., 3-4126.

FOR DOWNTOWN BUSINESS LOCations, retail or wholesale, stores or offices, at reasonable rentals, apply J. R. L. Burridge, 3-7174. F. N. Cabeldu Ltd. Evenings 4-2164.

CLEAN, DRY WAREHOUSE, WITH or without office. 618 Queens Ave. 3-3101.

MODERN OFFICES
Stobart Building 745 Yates Elevator and janitor service 4-8541

STORE FOR RENT, SUITABLE for office. Apply 2010 Douglas.

NEWSTEAD HALL, 736 FORT. Every convenience. 5-5529. Anytime.

STORE, 248 COOK ST. 4-6362.

138 MISCELLANEOUS TO RENT

STEEL SCAFFOLD FOR RENT; also folding chairs. Victoria Ballroom. 3-8811.

16 - FT. VACATION TRAILER — Sleeps 4. Easy to tow. 3-5647.

141 MORTGAGE LOANS

WE STILL HAVE LOTS OF MONEY FOR MORTGAGES
Consult
Eric Charman
Manager Mortgage Department
NORTHWESTERN SECURITIES
of Victoria Ltd.
631 Yates — 4-8054. Res., 4-4675

MORTGAGE MONEY AVAILABLE
Funds on hand and immediately available for mortgage loans—quick decisions—repayment to suit. Current rate of interest. Consult our mortgage dept.
P. R. BROWN & SONS LTD.
1112 Broad St. Phone 5-3439

WE HAVE COMPANY AND PRIVate funds for mortgages at lowest rates available. And will consider purchase of good first and second mortgages at current discount rates. Applications will receive prompt attention. Reisterman & Co. 1121 Blanshard.

AVAILABLE FOR FIRST MORTgage amounts $2,500 to $25,000 also money available for second mortgages and discounting Agreements of Sale Island Investment Co Ltd 774 Fort Street 4-7146

PRIVATE MORTGAGE FUNDS available immediately, large or small amounts. A. Bernard & Co. Ltd. 620 Fort St. 4-8335

FOR RESULTS USE CLASSIFIED ADS

142 WANTED TO BORROW

PERSONAL LOAN OF $4,000 wanted. Will pay up to 20-25% interest. Victoria Press, Box 983.

145 BUSINESS OPPORTUNITIES

REAL ESTATE INVESTMENTS

PARKING LOT
In the City Centre off
DOUGLAS STREET
60x120
$10,500

COMMERCIAL PROPERTY
on
PANDORA
frontage on 2 streets
$16,500

DOUGLAS STREET
450 feet frontage. An excellent investment
$15,000
For further details contact
Mr. J. Smith
Ker & Stephenson Ltd.
909 Government St.
4-6127 4-6127

OAK BAY
Apartment Block
Lovely Location
EXCLUSIVE LISTING
Four two-bedroom suites each with large living room, dining room, electric kitchen, two bedrooms and bathroom. Four separate garages. Located in the heart of Oak Bay in a beautiful section. Close to all conveniences. Owners suite available if required. This attractive investment is trouble free and shows a yield of approximately 10%. $17,000 cash will handle and assume mortgage of approximately $17,500, payable $135 monthly including 6% interest. This is a most desirable investment and we not only strongly recommend it but suggest you call Mr. Harris now if you are interested in obtaining the nicest Oak Bay investment we have seen.
Full price — $34,500
Days 3-7124; Eves. 7-2998
BOORMAN INVESTMENT LTD.

NEWSTEAD
REALTY LTD.
766 Fort Street 2-8117

BEACON HILL
Seven suites. All self-contained. Oil-O-Matic hot water heating. Net revenue $4,200. Nice location close to waterfront. Will take bungalow as part payment. Price — $36,000

FAIRFIELD
4 nice suites. Automatic heat. Nice grounds, close-in location. Will consider bungalow. Price — $18,000

LIGHT HOUSEKEEPING
Upper Fort and Linden area. 9 rentals. Well furnished. Gross revenue $3,720. Tax $193. Two bathrooms. Automatic hot water heating. Property in good condition. Terms. Price — $16,500

FAIRFIELD DUPLEX
Modern stucco, four rooms each side. Hardwood floors, two bedrooms, electric kitchen, dining space, full basements. Drive-in garage. Oil - O - Matic heating. Price $16,800. Bill Kennedy, 2-8117; eves., 4-6026.

JOHN BLAIR LTD.
211 CENTRAL BLDG.

FISHING RESORT
INTERIOR B.C.
14 cabins, 40 boats, Lodge. Revenue $15,000. Shows high net on returns. $30,000 will handle.

HUNTING LODGE
ALBERTA HILLS
320 acres with good buildings located in the best Big Game and fishing area of Alberta. Close to modern highway.
Full price only — $7500
For full particulars contact Arthur C. Agar, 5-3742 or 3-6410 anytime.

OAK BAY
This desirable revenue property consisting of 2 large stores and 4 apartments. Modern and up to date in every way, with gross income yearly of $6,360. Expenses, $1,534, yielding a net profit of approximately 10%. Mortgage of approximately $14,000 at 6% on property. Also modern bungalow can be purchased close to property, if desired. Stores and apartments have been tenanted since built. Further information and to view phone or call at office.
A. GREEN. 2-4281.
RITHET CONSOLIDATED LTD.
706 Fort Street.

Grocery Store
$40,000 TURNOVER
Very clean modern self-serve on a main street of a fast growing residential area. Store area 30x42, plus living quarters. Three year lease with option to renew. $75 per month. Here is the opportunity of a secure living with a 5½-day week. Stock extra.
Price — $3750
BROWN BROS. AGENCIES LTD.
John Tisdalle, 3-1183. Res. 9-4349

SIDNEY—NEW DUPLEX
(3516) Unobstructed sea view less than 250 ft. from beach near village centre. Good boat landing nearby. BRAND NEW with 3-bedroom suite and 2-bedroom suite. Upper suite not completed. Owner will sell as is or will complete same. This property must be sold as owner is leaving country.
Full price — $14,950
Open to offers as to down payment.
Phone Mr. Bryan, 3-5104 anytime.
HICKS REALTY LTD.

YOUR OWN BOSS?
Rare opportunity to go into Candy business on Fort Street. Fully stocked, equipped and fitted Candy and Chocolate making store. Owner with other large business interests will sell at "knock down" figure less than cost of fixtures, etc. Going concern, ready to operate. $1,250. W. Bailey, 2-8117. Eves. 3-3065. Newstead Realty Ltd., 766 Fort St.

CONFECTIONERY, COFFEE BAR. Excellent location with no opposition, well-equipped with all necessary fixtures; business steadily increasing, present owners net over $500 per month. Price $6,500, plus stock. Call M. A. Campbell, 4-8335. A. BERNARD & CO. LTD. Port and Broad Streets.

SNAP FOR CASH, SMALL GROcery and confectionery. Phone 4-6942.

$500 CASH FOR CONTENTS OF 6-room revenue house, centre of town. 742 Humboldt.

COFFEE AND BAKE SHOP, 309 Menzies. Al living quarters. 2-3543.

IT PAYS TO SHOP THE CLASSIFIED WAY.

145 BUSINESS OPPORTUNITIES

APARTMENT FOUR SUITES
Separate outside entrances to each suite. Automatic oil heat. Showing 16% net on investment over operation expenses. 1-acre lot with 250 feet frontage. Room for additional building or lot could be sold. F

150 HOUSES FOR SALE

NORTHWESTERN SECURITIES
of Victoria Ltd.
631 YATES AT BROAD 4-8054

OAK BAY $14,700 WITH TERMS
This is a very fine stucco home in good district. Well located to schools, transportation and shops. Four bedrooms or three and den. Four-piece bath. Living room with brick fireplace. Guest dining room. Very modern kitchen. Oil-O-Matic heat, drive-in garage. Room for rumpus. Please call Mrs. Squires, 4-8054 or 2-2269.

THE HOME OF TOMORROW
RANCHER RANCHER
1400 SQUARE FEET
Unquestionably one of the finest properties in the surrounding area. This magnificent grey stucco bungalow seems to hug the green lawns around it. It has a combination living-dining room over 32' long, ceiling-to-floor windows. Panelled mahogany walls, Roman tile fireplace, hardwood floors throughout. There are two tremendous bedrooms and a den, spacious ultra modern kitchen with enough cupboard space to satisfy any woman. Wired for electric range. Utility room on ground floor has plumbing installed for Bendix. Every room reflects excellent workmanship. There is a full basement, rumpus room facilities, automatic heat, drive-in garage. Set on nearly ½ acre of land in a 3-mile circle. Price reduced $1,000 and reasonable down payment.
Full price $14,700
Contact Ed Saunders, 4-9458 eves.; 4-8054 days

DRIVE BY
3760 Winston Crescent
$3000 DOWN
Seldom do you find such a fine home with an extra large living room, separate dining room, two twin-size bedrooms, a family suite or extra bedroom and rumpus in the basement. Price reduced $1,000 for quick sale. Call now. Mrs. Vivian Roberts, 2-1988 or 4-8054.

NEW—$2500 DOWN
Six-room stucco bungalow. Through hall, living room 13'x17½' with open fireplace. Dinette 8x10½, bar to kitchen. Three bedrooms. All oak floors. Four-piece bathroom. Garage in basement. Oil-O-Matic heating. High location.
Only $13,500
Alex Page, 4-8054 or 3-1594

5 Suites—$2500 Down
Stucco Apartment. 2 lots. Bargain at $12,500
35 Obed Ave.
Alex Page, 4-8054 or 3-1594

DUPLEX EASY TERMS
Low down payment acceptable to owner to facilitate a quick sale. Self-contained units renting for $175 per month. Ranges and fridges, etc. included. Full basement, double garage. Extra lot. High location with excellent view of city and sea. Address 2820 The Rise. Do not disturb tenants. Make an offer.
Asking price $10,700
J. D. Smith 4-8054. Eves. 3-5584.

JUBILEE BRAND NEW
Four rooms. Full basement, oil heat. $3,000 down, $70 a month.
ONLY $9750
You'll have to hurry for this one. Phone now for George R. Chan, 4-8054 or 3-9416

CLEAN AND SOLID
Four 2-room suites each with fireplace, share two baths
$9700
Terms. For particulars please call Mrs. Squires, 4-8054 or 2-2269.

LOVELY HOME AMONG THE OAKS
$2000 DOWN
$9250
Freshly painted white siding bungalow in Hi Quadra. Close to bus. Four large rooms plus dinette. Full basement. 17 years old. This is an excellent buy. Phone Mrs. Johnston, 4-8054 or 2-5655

SOMETHING SPECIAL
Here is a large older type home being offered for sale as the owner is going East. There is a two-room suite on the main floor. It is heated by automatic oil. The taxes are only $130. This could be used as a boarding home or could easily be duplexed. To see this exceptional value call C. A. James, 2-6787 or 4-8054.

WHY PAY RENT?
$1000 DOWN
FULL PRICE $7595
TWO BEDROOMS, DINING ROOM (OR THIRD BEDROOM), LIVING ROOM, LARGE CABINET KITCHEN, FULL CEMENT BASEMENT, HOT-WATER HEATING. DANDY OLDER-TYPE FAMILY HOME. NEAR BUSES, SCHOOLS AND STORES. WOULD ACCEPT EQUITY IN YOUR HOME AS PART TRADE. E. A. MACFADYEN, 2-6745 OR 4-8054.

HARRY FOSTER LTD.
1732 DOUGLAS STREET 2-2101
Opposite "The Bay"

2 WEEKS POSSESSION
NEW N.H.A.
$2700 DOWN
Extra large living room 21x13'6" in this three-bedroom home. Excellent construction, even the full basement is insulated. Drive-in garage, auto. oil heat.
Full price $13,100
George Jessup, 2-2101. Res. 2-1667

INVESTORS STUCCO DUPLEX SIDE-BY-SIDE
$9100—Only twelve years old, each side has living room with fireplace, 2 bedrooms, 3-piece bath, kitchen, storeroom and garage. Nice lines on bedrooms and kitchen; nearly new roof, connected to sewer. At present rentals bring $102.50 monthly.
Please contact Stan Hinde, 2-2101 or 2-5790

1244 VISTA HEIGHTS
$1000 DOWN
Attractive bungalow of seven rooms (four bedrooms) all on one floor, with full basement and drive-in garage. Hot-air piped furnace. Nice high location with view of mountains.
A good buy at $8900
Mr. Wright, 2-2101; Eves. 7-1659

HIGH QUADRA 3.2 acres
Within the four-mile circle. 8 rooms, oil hot-water heat, double plumbing; also a summer guest house. This well-kept property has subdivision possibilities.
Price $17,900
Reasonable terms can be arranged.

Gillespie, Hart & Co., Ltd.
611 Fort Street Victoria, B.C.
4-2181

FELLOW AGENTS! YOU ARE INVITED to phone me to discuss homes advertised by us today. Most are available on a generous sublisting basis. Douglas Hawkes,

150 HOUSES FOR SALE

TOWN & COUNTRY HOMES LTD.
1923 Quadra St.
Phone 2-7276
Member Victoria Real Estate Board

OPEN HOUSE
1250 JUDGE PLACE!
Drop by and look over this lovely home in its charming setting anytime between 2 o'clock and 5 on Friday. We'll be glad to see you and you will be glad you came. Home, on almost two acres, has two bedrooms, view living room, dining room and kitchen, utility. Half basement, playroom, two-car garage. Oil hot-water heat. Gracious living here for only $13,750
Terms arranged.
Phil Simpson, 5-5542 or 2-7276

GORDON HEAD SUNSET
$3600 DOWN
This panoramic view of the countryside will be unobstructed. Slightly over one year old on a high 80' lot this modern stucco rancher has a 21' living room with raised fireplace, 21' electric cabinet kitchen with spacious dining area and Youngstown unit, adjoining utility room with tub and plumbed for automatic washer. THREE BEDROOMS. Pembroke bathroom. Williams perimeter oil heat, carport. N.H.A. mortgage at $61 per month including taxes. Owner transferred. Quick possession.
Price only $12,600
Ken Sturgeon, 2-7276 or 7-1580

MUST BE SOLD
Owner leaving, will sacrifice his nine-year-old stucco bungalow at
2950 SHAKESPEARE
$6425
Good terms, 4½% interest. Asking price...
Drive by. Do not disturb.
Call Mr. Ludlow, 2-7276 or 3-5101

EXCLUSIVE!
1476 STROUD RD.
$3000 CASH
PRICE $11,500
Sparkling, 4 years, new, city, three-bedroom, full-basement bungalow with hot-air piped furnace and drive-in garage. All city conveniences. Close to schools and bus.
Call George Thorneloe, 7-2771

CENTRAL PARK
1018 PEMBROKE
$1500 CASH
PRICE $7500
Substantial five-room family bungalow with spacious rooms. Full basement and hot-air furnace. Call George Thorneloe, 7-2771.

GLANFORD 1½-YEAR-OLD BUNGALOW
$2000 DOWN $2000
Five-room bungalow, plus extra bedroom in basement, large living room and dining room, two bedrooms, close to schools and shopping centre, full basement, oil heat, drive-in garage, fully insulated. Vacant.
Full Price $11,750
Contact Harold Ware. Eves., 2-1461

EXCLUSIVE CADBORO BAY
3941 DAWE RD.
(1). DRIVE BY AND CALL GEORGE THORNELOE, 7-2771 FOR APPOINTMENT TO VIEW.
(2). EXCELLENT FLOOR PLAN. SPACIOUS FRONT LIVING ROOM WITH FIREPLACE. FULL FAMILY DINING ROOM AND ELECTRIC CABINET KITCHEN.
(3). LARGE UTILITY ROOM PLUMBED FOR FENDIX WASHER ON MAIN FLOOR.
(4). EXTRA LOT AVAILABLE.
(5). N.H.A. 4½% INTEREST WITH TAXES INCLUDED IN $58 MONTHLY PAYMENT.
(6). THIS IS A "MUST" SELL AND EASY TERMS
AVAILABLE AT $13,500

NEWSTEAD
REALTY LTD.
766 Fort Street 2-8117

DRIVE BY'S
358 Gorge Rd. West. 3-bedroom bungalow plus 3-room basement suite. Private waterfront lot. Electric ranges and carpets included at full price
$12,900
With terms.

716 Lampson St. 4-bedroom bungalow with basement revenue suite. One block from schools and shopping. $2,500 down with suitable terms

Waterfront, 5-room modern bungalow on ½ acre. Basement, carport, sheltered boat anchorage. $2,500 down
$10,800
Revenue, $2,100 per year from this excellent rooming house. Fully furnished including new appliances and Oil-O-Matic heating.
With $2,000 down.
For particulars on above 4, phone G. Haney, 2-8117; eves., 2-2386

CHEAP FOR CASH
To Close an Estate
Very well built family home is going cheaply. Never before on market, built and occupied by one of Victoria's best-known contractors since new; about 40 years old and in splendid condition. Seven rooms, sun room, four bedrooms, den, double plumbing, double garage. Full basement, hot-water heat. In high location and very easily converted to large duplex. Executors will sell with or without considerable furniture
$10,500
at, unfurnished
Cash to mortgage only.
Exclusive listing. Please view by appointment only
Phone W. H. McMahon, 2-8117; eves., 7-1455 or W. Bailey, 2-8117; eves., 3-3085.

NEW.— N.H.A.
This new home of large living-dining room with fireplace, three large bedrooms, good cabinet kitchen and bath, full basement with garage and oil heat, insulated and oak floors, is nearing completion and a purchaser can have almost immediate possession. Full price with $10,400
mortgage
$13,200
W. McMahon, 2-8117, eves. 7-1455

BARGAIN
Owner moving to Edmonton and is anxious for a quick sale of this four-room siding bungalow with full basement and drive-in garage. Can be bought fully furnished. Full price, unfurnished $5,800. Call now. Mrs. Johnston, 2-5655, Northwestern Securities of Victoria Ltd., 4-8054.

FOR SALE BY OWNER—MODERN four-bedroom house, brand new, good district. Two bathrooms, rumpus room, laundry room, car port, automatic oil fired furnace. Hardwood floors. Fully insulated. Full price $17,000. $4,000 cash will handle. 9-3511.

SPACIOUS FIVE-ROOM BUNGALOW, full basement, oil heating, unsurpassed views, 2-mile circle, with or without land, price accordingly. Apply owners, 4-9242 eves.

150 HOUSES FOR SALE

BOORMAN'S
GORGE
4½ ROOMS
OIL HEAT
OAK FLOORS
FULL BASEMENT
Exceptional Value
$9950
Stan Cornish, days 3-7124.

DRIVE BY EXCLUSIVES
2553 ROSEBERRY
Neat white stucco, 6 years old, 5 rooms, full cement basement, H.A.P. heat. Immaculate home. Price with terms $9450

916 EMPRESS
Five rooms, lovely condition. New Oil-O-Matic heating unit. Double carport, beautiful garden. Price
$10,950
Both good buys.
Please do not disturb owners.
To view please call R. F. Harris, 7-2998 anytime.

FAIRFIELD NEAR THE SEA
A modern stucco bungalow situated on a quiet street just two blocks from the sea.
Comfortable living room with oak floors and fireplace.
Modern electric kitchen plumbed for automatic washer.
Bright dinette
Two good bedrooms.
Full basement with RUMPUS ROOM 29x11'6
Esso air conditioned oil furnace.
SEPARATE GARAGE.
Average size lot in lawns, and fruit trees.
Price $10,950
Clear Title or terms.
J. S. BOORMAN, eves. 2-5036.

MUST BE SOLD
Owner leaving, will sacrifice his nine-year-old stucco bungalow at
2950 SHAKESPEARE
Good terms, 4½% interest. Asking price...
Drive by. Do not disturb.
Call Mr. Ludlow, 2-7276 or 3-5101

$2700 DOWN NEW N.H.A. 3 BEDROOMS
Through hall plan, 21'x13' living room. L-shaped dining room. Modern electric kitchen. Three good bedrooms. Four-piece bath. High concrete basement. Auto. oil heat. N.H.A. 6% loan ($10,400) payable at $63.55 monthly plus 1/12 of annual taxes. Completion two weeks.
Full price $13,100
Allan Mutch, eves. 4-8702

WILLOWS 8 ROOMS
A 4-BEDROOM family home centrally located in the popular Willows Beach area, Oak Bay. Stucco exterior with Duroid roof. Large living room and guest-size dining room. ALL bedrooms twin-bed size. OIL HOT-WATER heating, full basement with plumbing and drive-in garage. Excellent fenced lot. An attractive home at an attractive price
$14,750
T. S. Smith, eves. 4-7335

UPLANDS
Here's a smart new home ready to move into. An attractive residence complete in every detail and featuring:
1. Three bedrooms.
2. Two bathrooms.
3. Living room 21 x 15.
4. Dining room with patio veranda off.
5. Smart kitchen, wired.
6. Attached garage.
7. Full basement, oil heat.
8. Grounds levelled with top soil.

This home is available with a $10,000 mortgage. We would be pleased to show at any time.
Full price $19,750
W. I. Boorman, eves. 4-0434.

BOORMAN INVESTMENT CO. LTD.
616 VIEW ST 2-7124

DICKIE & CO.
REALTY & INSURANCE
633 FORT STREET—2-4312

LIVE IN CLOVER! HOME PLUS $105.00
Did anyone ever reach a position of security without a plan? We think not. Here is a lovely, spacious 4-room suite for owners and 2 lovely suites that rent for $45 and $60, respectively. (1) Garage. (2) Extra lot. (3) Fruit trees. (4) Basement and piped furnace. (5) Close in and close to school. (6) Newly-painted, inside and outside. (7) New Duroid roof. Cash to handle, $2,300. PRICE REDUCED $1,000.
Now only $9950

PEACE, PERFECT PEACE!
Four miles up Millstream Road from LANGFORD is where you'll find it. 11.32 ACRES. Six rooms, consisting of large living room, approximately 18 x 18; dining room; three bedrooms; a kitchen with range, cabinet, sink, etc.; a three-piece bathroom; automatic electric water system; circulating oil heater. A garage, chicken house and run and approximately 15,000 B.M. of standing timber. The house is in splendid taste and SPOTLESSLY clean. Get away from it all.
Full price only $5250
Cash to handle approximately $2,500 and payments of $55 per month.
Please call Mrs. Buckner, eves. 2-5501.

HAGAR'S
Member Multiple Listing Bureau

RETIRING??
Here is the ideal little house with a view of meadows and distant hills, yet within 15 minutes from city centre. The comfortable living room is panelled in knotty pine with maple built-ins and has an attractive open fireplace. There is a modern kitchen and two nice bedrooms. Here is an atmosphere of peace and contentment. Full price
$7900
Exclusive Agents
A. MacPherson, 4-0531 anytime

Hagar & Swayne Ltd.
614 Yates Street 4-0531
Member Victoria Real Estate Board.

A. BERNARD
& CO. LTD.
629 Fort Street 4-9333

FINE FAMILY HOME THREE ACRES, CLOSE IN
An attractive stucco semi-bungalow and three acres within the four-mile circle. Five lovely, comfortable rooms and bathroom downstairs. Also utility room off the kitchen. Floors, oak and fir. Two attractive fireplaces. Three good rooms and bathroom upstairs. Full basement. Automatic oil hot-water heating. Toilet in basement. Lovely garden, rockeries and pools, etc. A sound two-room guest cottage. The acreage would be suitable for subdivision later. An interesting property. Price
$17,850
Call Mr. Francis, 4-9335; eves. 3-4810

$8,450 — FULL PRICE
BRAND NEW
IMMEDIATE POSSESSION
Of this sparkling new stucco bungalow with good closets and hardwood floors throughout. Two twin-sized bedrooms, spacious living room with smart raised fireplace, large, fully-electric kitchen, separate utility, good-sized garden. Handy to buses, schools and shops. J. Mears, Island Investment Co. Ltd., 4-7146 Eves. 7-3404

WATERFRONT. IDEAL LOCATION. New 3-bedroom stucco home, oil heat, knotty pine cabinet kitchen, built-in cooking unit, $75,900. Terms. Eves. 4-1698.

150 HOUSES FOR SALE

BROWN BROS. AGENCIES LTD.
1125 BLANSHARD ST.
Member Real Estate Board
Member Multiple Listing Bureau

JUST COMPLETED
Exceptionally well-built stucco bungalow containing four delightful rooms, four-piece bathroom, and utility room. Oak floors, oil heating. Good suburban location with open view. Ideal home for retired couple. Cash to $3,800 mortgage required and price asked $8950
Mr. Hill, 3-1183; res., 3-7585.

ESQUIMALT
Practically new stucco bungalow containing six rooms on ground floor with extra room and toilet in basement and Oil-O-Matic hot-air heating. Artistic living-dining room. Three good-size bedrooms, through hall and oak floors throughout. In fairly new subdivision of high-grade homes and view of Gorge water. Built three years and better-than-new condition. Priced very reasonable with terms
$12,950
at
Mr. Hill, 3-1183; res., 3-7585.

MAGNIFICENT SEA VIEW
Beautiful four-bedroom home situated in spacious and artistic surroundings. Here is gracious living in this large living room with adjoining TV family room. Large dining room and kitchen with many cupboards. Relax and enjoy the hot-water heating. A basement garage and two-car port. Lot size 115x302. Taxes $150.
John Tisdalle, 3-1183; res., 9-4349

$1000 DOWN
BRAND-NEW 4-ROOM BUNGALOW
Lovely country dwelling. Assured water supply, one-acre lot, close to transportation and stores. 15 minutes from the city. Low monthly payments.
Full price $7900
John Tisdalle, 3-1183; res., 9-4349

SECLUDED COUNTRY SETTING
ONLY MINUTES FROM TOWN
Five-room older-type bungalow with full high basement and drive-in garage. Situated on large lot with excellent garden and fruit trees. Close to bus and stores. $2,000 handles and balance at $60 per month. Multiple Listing No. 3632. Full price $7950
Mr. Clarke or Mr. McDonald, 3-1183 Res., 9-3407 or 7-3318 until 9 p.m.

COTTAGE BARGAIN NO STEPS
FIVE MINUTES WALK TO TOWN
EXCELLENT little bungalow in perfect condition throughout, eminently suitable for couples, young or old. Living room with fireplace and hardwood floors, two bedrooms. Pembroke bathroom, good kitchen, separate garage, etc. LOW TAXES. Low down payment acceptable.
Full price $6250
EXCLUSIVE LISTING. Mr. Clarke or Mr. McDonald, 3-1183; Res., 9-3407 or 7-3318 until 9 p.m.

NAVAL PERSONNEL ESQUIMALT
10-year-old, five-room stucco bungalow with through-hall plan. Drive-in garage, ¾ basement, situated in a high location. Asking price with terms $9350
Please ask for Mr. Lawson, 3-1183; eves., 2-4867.

DRIVE BY 3060 WASCANA ST.
If you are retired and looking for a cute little home with not too much work, where you can sit on the back lawn under a large weeping willow tree, this is the house for you. Full price $7950
with terms
For further particulars please phone Mr. Lawson, eves., 2-4867; days, 3-1183.

MODERN HOME ON HALF ACRE
For the retired couple who desires to live in area of LOW TAXES, half acre with variety of fruit trees, small fruits and live in a very attractive 4½-room bungalow with HOT-WATER HEATING. Rooms done beautifully in KNOTTY PINE. VIEW OF WATER. Full price with terms $7350
only
Please ask for Mr. Lawson, eves., 2-4867; days, 3-1183.

HERE'S A BARGAIN
CLOSE TO BEACON HILL PARK
Sparkling and Clean
$6950
Here is such a fine home for your family and located in such a desirable, close-in, valuable spot in FAIRFIELD, and close to beautiful Beacon Hill Park. A very low price on terms. Shady backyard is secluded and very suitable for family enjoyment on hot summer days. The price positively cuts out all competition. Clean as a pin and in excellent condition inside and out. Easy walking distance downtown and St. Joseph's Hospital, also not far to the sea. THREE NICE SIZE BEDROOMS. Bathroom and toilet are separate. Comfortable living room with open fireplace. Spacious kitchen, spotlessly clean, with plenty of handy cupboards. Dining room for full-size dining suite (or could be an extra bedroom). Basement is full size, very solid and very clean. This home is very well planned and occupied by owner and wife and children, however it is zoned for possible revenue. Here is an outstanding opportunity to have a good home in such a desirable convenient, close-in location, and at only $6950
PHONE ANYTIME
Please phone MACK W. LYLE at his residence, 2-1094, anytime, or at office, 4-9308. Just ask for
MACK W. LYLE
TAYLOR SPITTAL LTD.

PRICED TO SELL FOR CASH
$5800—Cute, top condition, siding, four-room home. Full basement, drive-in garage, furnace. Double lot with fence and hedge. This dandy consists of two bedrooms, living room, kitchen with steel sink and a Fawcett range with sawdust burner included; also a three-piece bathroom. All city conveniences and with few steps to rear entrance. Drive by 60 Crease Avenue
Call F. Marconi, 2-8111; eves. 4-6625.

CANADA TRUST CO.
1130 GOVERNMENT STREET

CITY BUNGALOW
Five-room bungalow. Full basement. Small lot. Quiet, pretty street. Full price $6,000.

ON MOUNT TOLMIE
Three-bedroom home on Mt. Tolmie. 1,600 sq. ft. Hot-water heat. Superior construction. Full price only $14,950.

MUST BE SOLD
Possession in two weeks. Delightful stucco bungalow. Through hall. Attractive living room with fireplace. Two good bedrooms. Bright, large kitchen. Full, high basement has extra bedroom. Beautiful easily-cared-for lot. Near all schools, shops, bus. Taxes $105. Full price $9,050.

OAK BAY NORTH
Built by contractor for himself in choice location. Genuine mahogany plank wall has handsome raised fireplace in 18x14 living room. Dining room 9x12. Beautiful kitchen has dining area. Three bedrooms. Colored vanity bath. Utility up. Full price only $15,900. Mrs. C. Jahraus, res. 3-4295. Island Investment Co., Ltd., 4-7146.

THREE BEDROOMS
$2500 DOWN
It's new and ready to move in. Full basement, oil heat. Drive-in garage. Full price $12,000
Call C. L. Anderson, eves., 4-6920

ALFRED CARMICHAEL & CO. LTD.
1239 Broad Street 4-7341

$700 DOWN, $70 PER MONTH
Spacious, 3-bedroom home. Full basement. Close to school and stores. Phone 3-3591. No agents.

ASTROLOGICAL FORECAST

THURSDAY JULY 11, 1957

ARIES (March 21 to April 19)—Use a new tack to impress upon your family the importance of novel, clever methods to be used in outside world of activity that will be most remunerative. Get bills paid, taxes, and be a good citizen.

TAURUS (April 20 to May 20)—Full speed ahead on the constructive, workable plans and ideas you have conceived in the recent past. See backers, experts you need to assist you and get exact data in minute detail; also others who can give you boost.

GEMINI (May 21 to June 21)—There are many opportunities present this day to capitalize on the experiences and knowledge of the past. Seize them quickly by getting in touch with persons vital to your success. P.M. re associate, follow accurate hunch.

CANCER (June 22 to July 21)—This a.m. you should early see the persons you have a good hunch will be those you want to associate with for a long time to come. State views, ideas clearly and honestly, get their confidence—cement ties legally, too.

LEO (July 22 to Aug. 21)—The best way to free yourself from pending heavy duties is to roll up your sleeves and go right to work on them; whether house needs cement work done on it, car needs cleaning, etc. Don't let that garden go to seed, either!

VIRGO (Aug. 22 to Sept. 22)—At last you have a free day to invite to dinner, or to give a cocktail party, those to whom you wish to show your appreciation, courtesy. Have as many as possible, be at charming best—this will prove profitable, too.

LIBRA (Sept. 23 to Oct. 22)—Devote a good deal of energy today to welfare of immediate family; this will result in getting much support, finer ideas for success. Be stoical, optimistic and let no condition disturb you.

SCORPIO (Oct. 23 to Nov. 21)—There is no better time than today to converse in serious, yet friendly fashion with all partners, friends, close ties, etc., and see exactly how you stand, where headed in joint endeavors. Much good will come of it.

SAGITTARIUS (Nov. 22 to Dec. 21)—The day is ideal, one in which to get going on those innovations, new systems you have long considered but have not had time to put into motion. They are now perfected as to practicability, so waste no time.

CAPRICORN (Dec. 22 to Jan. 20)—Do not be afraid to be very friendly, even blunt today and know what your relative position is with everyone, especially your sweetheart, mate, or associate. Sure footing is the result and greater co-operation.

AQUARIUS (Jan. 21 to Feb. 19)—If you demonstrate that you can keep a secret, the information you desire and must have from others will be easily forthcoming. Take care not to start any friction which leads to disharmony. Be wise and clever.

PISCES (Feb. 20 to March 20)—Labor diligently in the direction of your highest ambitions today, for day's efforts very likely will be a big step toward them and their attainment facilitated in the future. P.M. see dearest friends, enjoy yourself.

IF YOUR CHILD IS BORN THURSDAY . . .

The intelligent child that is born Thursday is always on the alert for some practical way in which to get the things he or she wants. In earliest years there will be a tendency towards hypersensitivity, timidity—but once you point out the folly of these limitations, your youngster will also be instrumental in giving you fine ideas, too. Good chart for merchandising, a business career of great magnitude.

150 HOUSES FOR SALE

C. N. Montague
CO. LTD.
1028 Blanshard at Fort 4-9318
Member Victoria Real Estate Board

DE LUXE RANCHER 3 BEDROOMS
LANGFORD - COLWOOD
1,120 SQUARE FEET in this brand new, streamlined, basementless stucco bungalow. Living - dining room fireplace, oak floors, mahogany panelled and lovely windows for BEAUTY. Large kitchen with utility for PRACTICALITY. Oil-O-Matic wall furnace for COMFORT. Carport. Taxes about $70.00. Easy terms for your BUDGET. Full price only (exclusive)
$10,500

A LOVELY HOME FOR A LOVELY LADY
View Royal. LIVING - DINING ROOM 24x14, fireplace, picture windows, through hall, bedroom 12x14. Spacious bathroom. IDEAL KITCHEN, NOOK. FULL drive-in basement. Rumpus room, fireplace. OIL-O-MATIC HEAT. Landscaped. Priced to sell
($3,000 down)
$11,000

$1000 DOWN
1712 Cook Street.
Asking price
$5500
EXCLUSIVE

2343 TRENT ST.
Four - year - old 2-bedroom stucco no basement bungalow. Exclusive.
Full price
($2,500 down)
$8750
FOR THE ABOVE 4 LISTINGS
Call Ruth E. Hutcheson, 4-9318; 3-3536

PRICE REDUCED
Immediate Possession
Siding bungalow of 5 rooms, through hall, spacious modernized cabinet kitchen. Interior redecorated and in spotless condition. Full cement basement. Well located, Central Park district. Now priced (with terms)
$6950
at
Call B. E. Porritt, 4-9318, 4-6152

SWINERTON'S
(Established 1889)
620 BROUGHTON ST 3-7181

NEW BUNGALOW ¾ ACRE — CHICKENS
Cute bungalow, new and modern; two bedrooms, living room, cabinet kitchen. Pembroke bath. Carport. Chicken house for several hundred birds. Good well with electric pump. Seven miles from city, just off main road. Store and bus near. Excellent terms
$6500
at
Mr. Cox, 3-7181; res., 3-3814

ONE ONLY
Attractive N.H.A. bungalow, excellent floor plan, through hall to extra large L-shape living and dining room. Bright well laid out kitchen, 3 bedrooms, oak floors throughout. Full basement, oil heat, drive-in garage. Nearly completed and in a very pleasant district with a mountain view. Down payment
$2,750. Price
$13,200
Mr. Holland 3-7181 Res. 4-7659

3 BEDROOMS
A spotless family home of six rooms with full basement and drive-in garage. Living room has a fireplace, there is a nice 10x11 dining room, electric kitchen with new cabinets, two nice bedrooms and a four-piece bathroom down; upstairs is one bedroom with own washbasin. Upstairs is suitable for a small suite. This is a buy at
$8950
Mr. Crow, 3-7181; res., 2-0775

$1,000 DOWN — 7 ROOMS, HIGH city location, new wiring and plumbing; phone 3-5240.

CLASSIFIED ADS DON'T COST—THEY PAY!

150 HOUSES FOR SALE

HEISTERMAN
LANGFORD SNAP
3-Year-Old Bungalow
SPARKING new condition throughout, this modern two-bedroom bungalow, new wall-to-wall carpets, $300 kitchen range and other extras are included. Splendid location, near everything. When you inspect this place you'll want to throw rocks at all the others you've seen at this price $8500
If You Hurry!
Mr. Brunell, 3-4161; Eves. 9-4115

TWO EXCLUSIVES 1350 ROCKLAND AVE.
Ideal family residence, reasonably priced, extra large living room, guest-size dining room, den, powder room, and kitchen on main floor. Four bedrooms and two bathrooms upper floor. Oil fired hot water heat. Secluded attractive rear garden
$18,500
Price
Shown by appointment only

GORDON HEAD
With private sandy beach this well constructed and immaculate six-room residence in a well-kept and secluded garden is offered for your inspection. Large glassed-in and heated verandah with panoramic sea view across front of home. New package oil unit supplies hot-air heat to all rooms. Full basement has garage and one finished room. Further particulars upon enquiry.
$18,500
Price
C. J. Harrington, 3-4161
Eves., 3-5846

SEA VIEW
Five-room home, full high basement with extra room, drive-in garage. An opportunity to buy an older clean home with fine open view of the Straits on low down payment of $1,500 or cash offers on price considered.
$7500
Full price
Call Mr. Hamilton, 3-4161
Eves., 7-1555

OAK BAY
Fine seven-year-old family home, three large bedrooms, living room, dining room, cabinet kitchen with nook and utility off, full basement, rumpus room with fireplace, package oil heat. Hardwood floors throughout, fully insulated, nice small private garden and patio. Owner transferred, priced for quick sale, some terms
$15,900
Call Mr. Hamilton, 3-4161; Eves., 7-1555

PANORAMIC SEA VIEW OAK BAY 8 ROOMS
Ideally-situated family home comprising large living room, dining room and den with fireplace, one bedroom down with 3-piece washroom, open stairway to 3 bedrooms, plus sunporch and bathroom, full basement with automatic oil furnace. Nice secluded garden. Full price
$16,000
Mr. Blannin, 3-4161; eves., 3-1195

HEISTERMAN & CO.
(Established 1864)
1121 Blanshard Street 3-4161

OAK BAY
Very lovely 5-room stucco, in excellent condition inside and out. Living room with open fireplace, dinette, cabinet kitchen, 2 bedrooms, one a twin-bed size, 4-piece Pembroke bath. Full basement. Oil hot air furnace. Approximately 15 years old. Taxes only $96.95. Close to bus and stores.
$10,000
Excellent buy at
Mr. Coles

THE ROYAL TRUST COMPANY
1205 Government Street 3-4136
Evenings 2-8752

GRAND HOME BUYS
In the classified section today! Whatever your home needs, fill it by reading the classified ads.

150 HOUSES FOR SALE

B.C. LAND
& Investment Agency Ltd.
OUR 94TH YEAR IN REAL ESTATE

SPECIAL $1500 DOWN
Here is a large, older-type OAK BAY home with low down payment. Outstanding entrance hall, living room, dining room, electric kitchen with tile sink. Up an attractive staircase to 4 large bedrooms with sun porches and bathroom. Full cement daylight basement. Neat garden with several fruit trees. Price
$9500
Please call Miss Ramsay, 4-4115; evenings 4-2867, No. 3629.

SUPERIOR HOME DEWDNEY AREA
Den and Rumpus!
A super-bungalow to suit a family or couple! Entrance and through hall to large living room and dining room, all beautiful light panelling; very attractive and cosy den with fireplace, many built-ins (or could be extra bedroom); smart 4-piece tile bathroom with vanity dresser and mirrors, 2 bedrooms, work-saving kitchen with nook and utility room; all on main floor. Downstairs is a 30-ft. rumpus room with bar and fireplace, extra toilet and shower; oil hot air heating. Separate double garage, sheltered Bar-B-Q, trees and pretty garden. There are not many modern homes of this type with few steps, den, rumpus and 3 fireplaces on the market today. Possession now.
Full price $19,500

UPLANDS RANCHER ARCHITECT: JOHN A. DiCASTRI FARMER-BUILT
This outstanding contemporary home has just been placed on the market, and is being offered at a price to give you value plus! You will enjoy the many attractive features of this bungalow, some of which are: LEVEL ENTRANCE to through hall, gracious living and dining room with "open planning," compact kitchen with BUILT-IN HIGH OVEN AND COUNTER-TOP RANGE. DISHWASHER AND DISPOSAL UNIT, utility wired and plumbed for laundry (2-piece lavatory off). There are three roomy bedrooms and beautiful vanity bathroom well away from the living areas of the home. Secluded patio off the living room, and breezeway to large double garage and storage or workshop room. All this is in a very desirable location among new homes and is now offered for immediate sale at
$19,500
TERMS MAY BE ARRANGED IF DESIRED
EXCLUSIVE LISTINGS
To inspect these homes, please call Mr. W. O. Cameron, 4-4115
Eves., 3-0017

SAANICH ROAD (NEAR DOUGLAS)
This clean, well-built cottage is on excellent buy and includes an extra lot which could be sold. Consists of living room 30'x12' with dining area, two bedrooms, kitchen and pantry, wired for range, three-piece bathroom. Cement basement, good hot-air furnace. Separate garage. Terms: cash to existing mortgage. Price
$5500
EXCLUSIVE LISTING
Call Mr. J. Mackenzie, 4-4115
Eves., 2-4341

SEAFRONT OAK BAY
Delightful views from this comfortable six-room stucco bungalow. Three bedrooms. Living room with fireplace. Full dining room. Cabinet electric kitchen, breakfast nook. New package unit oil heat. All in lovely condition. About half-acre site, fair amount in garden, balance rock.
Price $16,000
Call Mr. C. R. V. Bagshawe, 4-4115
Eves., 3-1602

GORDON HEAD VIEWS — LAKE
English style modern home situated on a large treed lot with a private lake stocked with trout —commanding pleasant sea and country views. Lovely living room 21x15 with wall-to-wall carpet and open fireplace, dining room, electric cabinet kitchen, 4-piece bathroom and two bedrooms. Space for extra rooms up. Automatic oil hot air heating. Attached carport. Excellent value at
$15,750
Call Mr. Hope 4-4115, eves. 3-6924.

THE B.C. LAND
& Investment Agency Ltd.
922 Government Street 4-4115
Member Real Estate Board of Victoria

HICKS REALTY LTD.
1710 DOUGLAS ST. 2-5104
Opposite Hudson's Bay Store

BUNGALOW SELECT AREA
(297) Just 6 years old. Well-designed 5-room floor plan. Features a most attractive living room, guest-size dining area, de luxe cabinet kitchen, twin-size bedroom. Finished room in full high basement, oil heating, drive-in garage. Grounds are nicely landscaped. Clear title.
Reduced to sell
$12,950
Terms arranged.
Mr. Bryan, 2-5104 any time.

OAK BAY
(399-1) For the large family, this desirable home in a pleasant location, 4 bedrooms. Move in tomorrow. Full price
$9950
Mr. Bowles, 2-5104 any time.

COLWOOD 602 KELLY ROAD
(268) Drive past, but please do not disturb the owners. An attractive white stucco ranch-type bungalow with lovely garden. Consisting of large living room with Heatilator fireplace, 2 excellent bedrooms, 3-piece Pembroke bath, large electric kitchen with nook (electric range included), basement with tubs and oil floor furnace; separate garage. Exclusive listing.
$9800
Price with terms
Mrs. Burbidge, 2-5104 any time.

NEW STUCCO GORGE AREA
$2500 DOWN
(337) Featuring extra-nice living room with fireplace and new electric kitchen in line across the front of this modern bungalow. 2 oversized bedrooms, full high basement, drive-in garage, hot-air furnace. The good ones go quick.
$9500
Price
Mr. Campbell, 2-5104 any time.

BARGAIN DAY TODAY
(339) 3 bedrooms.
11x16 living room.
Nook.
Kitchen.
Dinette.
Lovely family home.
$1,500 down.
$6950
Full price
Mrs. Adams, 2-5104 any time.

ENTIRELY DIFFERENT
(323) Designed by a California architect and built for owner, nine years old, in a high, secluded area among other select homes, 1,860 sq. ft. floor area. Featuring 3 spacious bedrooms all with double closets; den with fireplace; attractive living room and fireplace; guest-size dining room. No. 1 oak floors. Bright, modernistic cabinet kitchen; double plumbing. Automatic oil hot-water heating. You will enjoy the nicely-landscaped grounds and privacy of the sun deck; drive-in garage. Must be seen to be appreciated. Can be handled with a reasonable down payment. Thousands of dollars below replacement value. Priced to sell.
$14,950
ONLY
Mr. Bryan, 2-5104 any time.

GLANFORD NEARLY AN ACRE
Four-room bungalow, good condition. Nice land. Fruit trees. Barn. Price
$6300
Mr. Edwards, eves., Sid. 6818

H. A. HUMBER LTD.
318-620 View Street 2-9161

LOW DOWN PAYMENT. FAIRfield. Large 7-room family home; close to sea and park. Oil hot-water heat. Full basement. Owner leaving. Price slashed $2,000 for quick sale at $10,950. Call Roy Harris, 2-4193, res. 7-2069. J. H. Whittome & Co

150 HOUSES FOR SALE

P. R. BROWN
& SONS LTD. — EST. 1909
1112 Broad Street Phone 5-3436

ESQUIMALT 3 BEDROOMS $6300
Full basement, furnace, vacant possession, living room, dining room, fireplace, large kitchen. Lovely lot, separate garage. This is good.
For details call Mr. MacFarlane. Res., 4-8974; Office, 5-3435

MT. TOLMIE NEW HOME DONELLY STREET
For a treat, see this lovely NO STEP bungalow with oil heat, 2 bedrooms, delightful de luxe kitchen, attached garage.
Phone Mr. MacFarlane, 4-8974; Res., 5-3435

TRADE
YOUR BUNGALOW for this high revenue producing apartment. $470 per month income. This is an exceptionally good deal. Completely furnished. Must be sold quickly. Price $29,400
Phone Roy E. Hill, 5-3435; Res., 3-6918

GORDON HEAD SEA VIEW
Situated on a beautifully landscaped site with an unobstructed sea view. Well constructed stucco bungalow built by one of the leading contractors and comprising large living room 18x21, sun room and dining room combined 10x40, two good size bedrooms, four-piece bathroom, convenient kitchen, full basement, Oil-O-Matic hot-air heat, separate garage. This is an attractive home, nicely secluded, has innumerable trees and shrubs and is convenient to transportation. Price $16,800
Please phone A. M. Millar at 5-3435, eves. 7-1027, for appointment

$1200 CASH 132 REGINA AVE.
Price includes extra lot. 6-room smaller type home. Excellent garage with concrete floor. Owner transferred; please see this soon. Easy terms.
Price $4800
Phone Roy E. Hills, 5-3435; res. 3-6918

OAK BAY DE LUXE BUNGALOW SECLUSION
Located on large (easily kept) treed, landscaped lot. Not just another bungalow on a street, but truly a gem in a beautiful setting. Living room, fireplace, dining-room, two bedrooms, kitchen and large utility. Oil-O-Matic heat. Don't delay — this won't last. Asking Price, with terms $16,500
H. Gaunt, 5-3435; Eves. 2-7704

CAPITAL CITY REALTY
650 Cormorant 4-1923

MODERN BUNGALOW HAULTAIN AREA
Well built, attractively designed 5-room stucco bungalow. Full basement, drive-in garage. Cheerful rooms, cabinet kitchen. Immaculate condition. A really nice home among other nice homes. Good terms if desired. Recommended as top in value at $9250
Ken Walters 3-1248 evenings.

ESTATE SALE 472 BURNSIDE E.
Lovely clean, neat 2-bedroom bungalow, full basement, in well kept grounds, lawns and fruits. Large bright kitchen (oil range included), tiled sink. Utility. Nicely planned. Must be sold quickly. All offers considered. Full price $6500
Clarence Goode, 4-8274 evenings.

CLOSE IN LOW DOWN PAYMENT
Neat, clean stucco bungalow, 2 bedrooms, living room and den. Cabinet kitchen (oil range included). Immediate possession. Sound and attractive in and out. Open to cash offers. Asking $6500
Carl Phipps, 5-1707 evenings

FAIRFIELD $1500 DOWN
Well-kept 2-bedroom home. Close to park, school, shops and bus. Living room with fireplace, cabinet kitchen, dining space, full basement with tubs and garage and furnace. Nice garden with fruit trees. Quiet street. Clear title. Owner moved to mainland, must sell quickly. Excellent value at price of $7350
Frank Conibear, 2-8271, evenings.

F. N. Cabeldu
1212 Broad Street 3-7174
(Member Multiple Listing Bureau)

UPLANDS
Set well back from the road on a 116'x186' lot, this particularly lovely 4-year-old home will surely meet the requirements of the most discriminating buyer. From the front of the attached double garage, wide steps lead to a very nice weather-protected entrance. A well-proportioned L-shaped through hall gives access to: a large living room, full-size dining room, a completely modern kitchen and utility, a lovely birch-panelled study, bathroom with built-in vanity, two twin-size bedrooms. There is a full cement basement with attractive maid's quarters and an excellent hot-water heating plant. The house is completely insulated and the doors are weather stripped. The very best of workmanship and planning are evident. The floors are ¾" oak throughout. The house is most tastefully decorated and the whole property is immaculate. Quite frankly this home carries our highest recommendation in all respects. It can be inspected by appointment only.
Price $28,500
Bus. 3-7174. Eves. 4-2164.
James R. L. Burridge

OAK BAY 5-Room Stucco Full Basement
Charming two-bedroom home. Taxes only $87. Wired for range, close to stores and bus. Wonderful value at
Only $8950
This won't last—see it now!
B. Travers-Smith, 4-3022; Eves. 4-4820

FAIRFIELD By the Park
5-room stucco bungalow. Full basement, oil heat.
ONLY $8000
Mrs. Fulton, 3-1953.

THE CITY BROKERAGE
1618 Blanshard St. 4-3022, 4-5016

COLWOOD
New stucco, 3-bedroom bungalow. Oak floors, full cement basement. Oil-O-Matic heat, drive-in garage. Price $11,500. $3,500 down, balance $75 per month. Please contact J. A. McLellan' office 4-7146, home 4-6171.
ISLAND INVESTMENT CO. LTD.

OAK BAY, $12,500 AND UP, 2 TO 5 bedrooms. Dewdney, Henderson and Pearl Streets. Phone 4-0749. Private owner.

150 HOUSES FOR SALE

K & S

RETIRED COUPLE'S DREAM COTTAGE OAK BAY
NEAR SEAFRONT
Close to transportation. Four rooms, spotlessly clean. A gardener's paradise, with shrubs and fruit trees. Immediate occupancy. Full Price, only $8000
To view, contact
4-4127—Mr. Davkin—3-0255
4-4127—Mr. Vallance—7-1917

SEA VIEW $11,000
Shake exterior, very attractive. Finest craftmanship. 24' living room, picture windows, dining room, ultra modern kitchen, 2 bedrooms, small bath. (Fireplace in downstairs room. Full cement basement, oil furnace, garage. Beautiful lawns, flowers and ornamental shrubbery. Exceptional value at
$11,000
4-4127 Mr. Nichols 7-3089
4-4127 Mr. Vallance 7-1917

$1500 DOWN IMMEDIATE OCCUPANCY
FOUR-YEAR-OLD TUDOR BUNGALOW IN TOP LOCATION, NEAR SCHOOLS, SHOPS, BUS. LOVELY LARGE LIVING ROOM, VIEW OF SOOKE HILLS. TWO BEDROOMS, TILE CABINET KITCHEN, NOOK, FULL BASEMENT, OIL HEAT, DRIVE-IN GARAGE. N.H.A. BUILT. MONTHLY PAYMENTS $107.00 INCLUDING TAXES. FULL PRICE $11,550
4-4127—Mr. Whyte—3-0122
4-4127—Mr. Thomas—3-1754

ONE ONLY NEW N.H.A.
$1800 DOWN
$68.46 MONTHLY
3 BEDROOMS
BASEMENT, OIL
ACT NOW
4-4127 Mr. Thomas 3-1754
4-4127 Mr. Whyte 3-0122

OAK BAY 4 BEDROOMS
Attractive family home in good location among beautiful homes and gardens. Living, dining and sun rooms painted ivory. Smart kitchen, breakfast nook and utility room. Two twin-sized bedrooms and bathroom. Concealed stairway to two bedrooms and extra plumbing. New Timken automatic oil unit in basement. Ideal for those wanting more rooms but easily maintained. Full Price, with terms $18,500
4-4127—Mrs. Harvey—4-5140
Multiple Listing 3630

OAK BAY SPLIT LEVEL WITH COMPLETE SWITCH
Brand new. Ready for occupancy. Among other new homes, this is truly one of the best planned homes of this popular design. Delightful living room (22x19), dining room, three bright bedrooms, four star kitchen and utility room. Vanity bathroom, basement, two-car garage, oil heating. Generous terms. An outstanding home with many new features. Price $23,000
Mr. Speed, 4-4127 at all times

KER & STEPHENSON LTD.
(Member Multiple Listing Bureau)
909 GOVERNMENT STREET

FRANK MARTIN AGENCIES
1114 BLANSHARD STREET

$1250 DOWN
Lovely family size stucco bungalow with basement, separate garage and workshop. Low taxes, large lot, close to transportation, schools and shopping. Full price $8500
Call T. Mullen, Home 9-3672 or Office 5-1513, 5-3148.

CUTE COTTAGE
With approximately 1 acre. Close in, on bus line. Ideal for retired couple or possible subdividing. FULL PRICE only $6300
Call T. Mullen, Home 9-3672 or Office 5-1513, 5-3148

MAKE AN OFFER
ON $6,900 FULL PRICE and $1,450 DOWN. Balance $60 per month at 6% with taxes. $95 per year. A good family home with 3 bedrooms, living room, dining room, large kitchen, bath and extra storage space. Utility room, extra toilet plumbing, separate garage, nice garden, and home will be completely rewired. Don't say I'll see it tomorrow. Call now.
J. Mann, Home 5-3857, or Frank Long, Home 2-1811; Office 5-1513, 5-3148

JAMES BAY Good Terms Sea View
A WONDERFUL OPPORTUNITY for you to own a really nice 2-bedroom bungalow on a large lot with garage. This home is in excellent condition and priced at ONLY $5700
Call Ken Jensen, 5-1513 or 5-3148

OPEN FOR INSPECTION
739 SELKIRK
TODAY
6 P.M. TO 9 P.M.

This spotless home on a park-like street is ideal for the large family. Close town, school, bus and shopping: 4 bedrooms and bath upstairs. Large living room with fireplace, guest-size dining room, den with fireplace. Full basement with extra toilet. Hot-water heat. Beautifully landscaped. Price only $9,350. $2,000 down will handle. Come and see for yourself or phone Mr. Eric Barbrewer at Douglas-Hawkes Realty, 811 Fort. Tel. 4-7128. Res. 4-0623 or 4-7128.

$1,500 DOWN. NEW TWO-BEDROOM house, electric kitchen, oil heat, attached garage. Colwood. 8-2856.

150 HOUSES FOR SALE

FINANCIAL SURVEY LTD.
1324 Government St. 4-9305

OAK BAY FINE FAMILY HOME
8-room stucco home located on large double lot adjoining Oak Bay golf course. Full basement, oil hot water heating, double garage. This is a gracious home in a choice area.
Full price $19,500
S. W. Anderson, 4-9305; Res. 2-8917

ESQUIMALT
Cosy and warm. No steps, no basement. Oil-O-Matic. 3-bedroom home, 4 years old. Full maple living room with fireplace. All electric kitchen. Owner transferred. Reduced to $9950
R. deMontigny, 4-9305; Res. 2-6869

ESQUIMALT
DUPLEX $1,500 DOWN
One suite, four rooms, two bedrooms, bathroom, living room, kitchen with electric stove; one suite, two rooms, kitchen with electric stove, bedrooms, bathroom. Both suites self-contained with separate entrances. Full basement. Hot-air pipe furnace. Full Price... $8000
Stan Hyland, 4-9305; Res. 9-5307 or 4-9657.

TAYLOR SPITTAL
1210 BROAD ST. 4-9308

REVENUE
$1500 DOWN
Three self-contained suites. Two 3-room with bath. One 4-room (2 bedrooms) with bath. Separate entrance and meters. Each do own heating. The 4-room suite now vacant. Total monthly revenue $150. Definitely a good investment at $9000
Mr. Taylor, 4-9308; eves. 4-9902.

FAIRFIELD NEAR SEA
This cosy 4-roomed white stucco bungalow has just come on the market. If you are interested $2,500 down will handle. Living room with fireplace, two bedrooms, nice kitchen with dining space, through hall. Part basement, Hot-air heat. Separate garage. Full price $8400
Exclusive
Mr. Taylor, 4-9308; eves. 4-9902.

OAK BAY, 6-ROOM BUNGALOW, $8,750. Terms, ½ cash. Rosevear Co., 1115 Langley, 4-6041.

BUNGALOW, THREE ROOMS, NEW Pembroke bathroom, $3,750. Rosevear Co., 1115 Langley, 4-6041.

MULLICK REALTY LTD. Homes listed and sold. 2-7514. Insurance agents 2-0732, 2-1618.

3 BEDROOMS, GLANFORD GARdens, N.H.A., 1½ years old. $12,800. 4-3697.

151 COUNTRY HOMES and PROPERTIES

IN SIDNEY
4 Rooms, Basement $6,700
4 Rooms, New, Vacant $6,000
4 Rooms, Garage, 2 Lots $7,500
4 Rooms, Sun Room, Garage $5,750
4 Rooms, Older Type, 2 Lots $3,150

CENTRAL SAANICH
20 Acres, Small House, Barn, Chicken house, irrigation, easy terms. Only $15,750
5.8 Acres, Foundation for House only, $700 down. Full price $4,140
For building lots, acreage or waterfront please call Mr. Huntley at

KING REALTY
607 Beacon Ave., Sidney
Sidney 300 or 66 evenings, collect.

MAYNE ISLAND SEA VIEWS 5 ACRES — 2 HOUSES
A splendid property. Daily ferry service. 5-room bungalow with bathroom, basement. Also 3½-room guest cottage. Garden and orchard. Timber to the value of $2,000. Several thousand Christmas trees. Good water supply. ¼ mile from the wharf. Reduced for quick sale at the snap price of $7750
Terms.
Call M. A. Campbell, 4-9235
A. BERNARD & CO. LTD.
Fort and Broad Streets

1 MILE OF SEAFRONT NEAR VICTORIA
110 acres of beautiful property. 70 acres in meadows, bordering lovely beaches and headlands; ample water from springs and streams; fertile clay loam soil. Excellent 6-room modern bungalow with oil heating, new implement shed, garage and workshop, chicken house, all in first-class condition. Electricity, telephone, daily mail, baker, etc., service, school bus. Valuable MINERAL, PETROLEUM and NATURAL GAS RIGHTS GO WITH TITLE. ALSO VALUABLE STANDS OF TIMBER (SPRUCE, FIR and CEDAR). Absolute seclusion, perfect fishing and hunting. Magnificent site for private estate or subdivision. For further information call or write Swinerton & Co. Limited, 3-7151, 620 Broughton Street.

HERE IS YOUR OPPORTUNITY! Charming 4-bedroom home on 17 acres. Large living room, 2 full baths, oil heat, 3 years old. Prospect Lake. Brokers' co-operation invited. Phone 9-2270.

153 WANTED TO BUY— HOUSES

I have several clients who wish to purchase an
OLDER HOME
in
OAK BAY
If you own this type of home please call me—then you, my clients and I will all be happy.
Mrs. Lorraine Busfield, 5-3436; Eves. 5-3689
P. R. BROWN & SONS LTD.
1112 Broad St.

WANTED
OAK BAY—Compact four-room bungalow around $10,000. Four-bedroom home Willows district. FAIRFIELD—Four or five-room bungalow, not too far out. Up to $10,000.
Mrs. McLean 4-9235 Eves. 4-6867
A Bernard & Co. Ltd.

HOUSE HUNGRY!
We have 3 reliable couples with cash payments between $1,000 and $1,500, and good monthly payments for homes large or small, any district, any state of repair. Call Mrs. Buckner, 2-4312; eves., 2-5501, Dickie & Co., 833 Fort Street.

WE HAVE SEVERAL BUYERS wanting homes with low down payments, with good monthly payments. Any district. Call Mr. Amos, evenings 4-6606. Alfred Carmichael & Co. Ltd., 1239 Broad Street. 4-7341.

URGENT
Cash client requires quality bungalow, 2 bedrooms and den. Uplands. Up to $20,000. Phone Mrs. Shirley, 4-4883 or 4-8124.
PEMBERTON, HOLMES LTD.
1002 Government Street.

3-BEDROOM HOUSE IN ESQUIMALT, close to school. Buyer has $2,000 down. Can pay $70 per month. Call R. V. Caselton, Pemberton, Holmes Ltd., 1002 Government Street. 4-8124. Evenings, 2-2404.

URGENTLY REQUIRED
I have two clients with $2,500 cash. Both require 3-room modern bungalows. Call Mr. Laing, evenings 2-7081. Alfred Carmichael & Co. Ltd., 1239 Broad Street. 4-7341.

HAVE CLIENT WITH $11,000 CASH for 3-bedroom modern home with small lot. Must have basement. Contact Ken Wright, Johnston & Co. Ltd., 5-2471; eves. 2-9608.

WATERFRONT OR PLEASANT surrounding, modern home or one with possibilities. Very low or no down payment desired. Can pay up to $200 per month. 2-8001.

153 WANTED TO BUY— HOUSES

PLEASE PHONE NOW
If you have any of the following type of properties for sale:
1. Small home in any district.
2. Revenue property close in.
3. Three or four-room modern bungalow
4. Small farm, etc.
For Action Please Call
ROY E. HILLS
Phone 5-3435: Res. 3-6918
P. R. BROWN & SONS, LTD.
1112 BROAD STREET

OUT-OF-TOWNERS
Arriving soon, and require a two or three-bedroom modern home with a basement. Any district, close to transportation will do. Phone Norman Thornber at Western Homes Ltd., 2-3457. Eves 9-1853.

153 WANTED TO BUY— HOUSES

I Need Listings Badly
For expert, fast, courteous service
Please Call
Harold Gaunt, 5-3435; Eves. 2-7704
P. R. BROWN & SONS LTD.
1112 Broad Street

NICE YOUNG COUPLE
from Eastern Canada needs a 2 or 3-bedroom home. Basement preferred. Any good area within 5-mile circle. If your home suits, they will buy. Call Johnny James at 2-2157 anytime. Western Homes Ltd.

CASH URGENT
Cash buyer from Alberta wants two or three-bedroom home. Age not too important. Call C. A. James, 2-6787 or 4-8054 without delay. Northwestern Securities of Victoria Ltd.

NEEDED NOW Homes Near Schools
I have clients who have to get settled before school re-opens. Urgent. Call C. Mallett of Western Homes Ltd., 2-2157 or 4-5670.

URGENT
SEVEN OR EIGHT-ROOM HOUSE WITH BASEMENT, NEAR ST. JOSEPH'S HOSPITAL, WITH $1,000 DOWN AND PAYMENTS $100 MONTHLY. MR. WRIGHT, 2-2101; EVES., 7-1630. HARRY FOSTER LTD.

ESQUIMALT
I have clients waiting for two or more bedroom homes. This is urgent. Please contact G. Marshall anytime, 2-2157 or 9-2723. Western Homes Ltd.

LIST MULTIPLE
CONSULT THE YELLOW PAGES OF YOUR TELEPHONE DIRECTORY OR PHONE 2-3225

WANTED
3-bedroom home. City, Fairfield or Oak Bay. Call Len Ledoux, 4-8054 or 2-9852. Northwestern Securities of Victoria Ltd.

3-BEDROOM HOME, SOME ACREage. A barn. Price between $10,000 and $12,000. Phone Mrs. Adams, 2-5104 anytime.
HICKS REALTY LTD.

3 OR 3-BEDROOM HOUSE, UNder V.L.A. Up to $10,000. 10-mile circle. 3-7370.

4 OR 5-ROOM HOUSE, 2 OR 3-bedrooms, basement; close in. $7000 to $8000. 2-2416 after 3 p.m.

154 PROPERTY FOR SALE

GOING TO BUILD??
Before you decide on the
Lot
for the home of your dreams, we suggest you see the available large lots in this well-planned subdivision at Ferndale and Pauls Terrace, featuring:
1. Sea view.
2. N.H.A. approved.
3. Some seclusion.
4. Access to sandy beach and anchorage.
5. Paved roads.
6. Terms, 15% down and balance carried at 6%.
From $1,450 to $3,000.
Plan available on request
Call Bel Shragge, eves. 2-8802.
KING REALTY, 2-2131.

WATERFRONT DOWNTOWN apartment-zoned lot, $39,000. FORT STREET, APARTMENT-zoned lot, $6,000.
Waterfront
Beautiful large lot right on the water at Deneross Terrace. Plans and foundation and first floor for five-room home all included for only $3,500.
Peter Brown, 4-5022, 4-5016.
Water-view lots at Cordova Bay. 12 choice lots to choose from. $1,000 to $3,600.
Peter Brown, 4-5022, 4-5016.
CITY BROKERAGE

COMMERCIAL BUILDING LOT ON the corner of Shelbourne and Hillside, can be used for bank building or medical-dental building, hardware store, etc. Apply owner, 5-1215.

QUININE TONIC MIX
for Gin, Vodka & Other Tonic Drinks
and
COLLINS MIX
for the all time favorites
Tom, Rum, Vodka & Whiskey Collins
ENOUGH MIX IN EACH BOTTLE FOR 22 DRINKS
Easy to make! Add required liquor and soda. That's all! Other Holland House Mixes: Manhattan, Dry Martini, Daiquiri, Whiskey Sour, Old Fashioned, Side Car, Bronx and Quinine Tonic
For sale at Fine Food, Drug and Department Stores
Write for free cocktail and canape recipes!
Holland House Sales Co., Woodside 77, N.Y.
Canadian Distributor:
GEORGE ROGERS CO. LTD.
134 Norseman Street, Toronto 18

This advertisement is not published or displayed by the Liquor Control Board or by the Government of British Columbia.

154 PROPERTY FOR SALE

SHAWNIGAN LAKE
185 ft. of lake frontage. 1½ acres of property, six-year-old summer cottage and float. All this with terms for only $5,500. We have others too. H. Brawn, eves., 3-6263.
Bayne & Toder Agencies 3-1121
749 Fort Street.

CENTRAL SAANICH. — SMALL acreage with chicken houses and foundation for house. Handyman's chance to get under your own roof. Easy monthly terms. Down payment not necessary. Owner, Keating 271-Y

SEA VIEW LOTS
GORDON HEAD
BRENTWOOD
N.H.A. APPROVED
15% DOWN BALANCE AT 6%.
Bel Shragge, eves. 2-8802.
KING REALTY. 2-2131

VIEW LOT, GONZALES HILL, APproximately one-half acre, partly landscaped. Offers invited. Reisterman & Company, 1121 Blanshard St. 3-4161.

DOUGLAS VALLEY SUBDIVISION, Douglas and Kenneth Streets. 14 choice building lots. Island Investment Co Ltd. 774 Fort Street. 4-7146 days. 4-6171 or 9-2611 eves.

CHOICE LOTS WITH SEWER CONnection, 65x120, on Cedar Road off Shelbourne. $1,100 each. Offers accepted. 4-3347.

LEVEL SLOT, 70x135, FAIRBURN Dr. Gordon Head. New homes. $1,100 or nearest. Mr. Stuart, 4-8750.

SEAFRONT PROPERTY, WOODED, approximately 100 x 229 ft. Small fruits, views Mt. Baker, San Juan. 9-5378.

2 LOTS, 3-MILE CIRCLE, TOTAL area 1.7 acres, must sell quick. 3-3459.

TWO LOTS, WESTBAY TERRACE, 60x120, $950 each or $1,500 for the two. 4-7333.

LOVELY BUILDING LOT IN PARKlands, 85x85. N.H.A. approved. $950 cash. 3-5831.

SEA-MOR SITES, VICTORIA'S finest lots. Terms. 9-1615.

NORTH SAANICH PROPERTIES
Gordon Hulme Ltd., Sidney 120

ONE LOT IN TEN-MILE POINT area, $1,000. 2-3346.

FIVE GOOD LOTS, KENMORE-Torquay, apply owner. 4-9242.

155 PROPERTY WANTED

WANTED TO RENT, LOT AND shack suitable for building boat. Must have power. For 3 months. Anywhere. Victoria Press, Box 1013.

THE WISE AND THRIFTY BUYER
Shops the Classified Section Daily, latest and best offers.

AT
EATON'S
Savings on
ODO-RO-NO Deodorants!
for a limited time only

Odo-Ro-No Spray
Manufacturers' Special Offer, 98c
Manufacturers' Special Offer, 79c

Try ODO-RO-NO, the never-fail Deodorant—Cream or Spray and save! . . . both formulated to stop odour and perspiration for a full 24 hours.

LUNDS
Auctioneers and Appraisers

WILF LUND

Honored with instructions from Mr. Fred Ramsdale and Mrs. F. Barner, we will sell on the premises,
1006 Falmouth Road
(Left Off Quadra at Bullfrog Service Station)
FRIDAY, 1.30 P.M.
All Their Well-Kept
DOMESTIC FURNISHINGS
and
1956 APPLIANCES
I.H. Deep-Freeze
I.H. Refrigerator
Electric Range
21" TV — Electric Washer
Also incl.: 5-Piece Sectional Chesterfield Suite, Foam-Rubber Upholstered Chesterfield, 8'x10' British-India and Chinese Hooked Rugs, Occasional Chairs, Lamps, 6-Piece Maple-Finish Dinette Suite, 25' Broadloom Hall Runner, 6-Piece Walnut Bedroom Suite, Single Continental Bed Unit, 2 Single S.F. Mattresses, Chests of Drawers, Rattan Garden Chairs.
Large Quantity
Bedding - Linen
China Dinner and Tea Services, Glassware, Brassware, Set of Wear-ever, Misc.: Almost new Upright Hoover Vacuum and Parts, Small "Fawcett" Oil Circ. Heater, other Ranges, Washers, "Beatty" Electric Ironer, Aluminum Wheelbarrow, Garden Tools and many other interesting lots.
ON VIEW: TOMORROW
9.00 A.M. TO 5.30 P.M.
Friday 9.00 a.m. to Sale Time
Courtesy and Service Always at
LUNDS AUCTIONEERS & APPRAISERS PHONE 5-5422
926 FORT ST.

158 FARMS FOR SALE and WANTED

30-50 ACRES WANTED
Up to 25 miles from Victoria. All or partially cleared. Must have at least a 2-bedroom home. This is urgent. Call now. C. Mallett, 2-2157; eves., 4-5670. Western Homes Ltd.

FOR RENT, GRADE A DAIRY AND barn. Retail milk route. Cattle and implements. Fully equipped. Furnished 4-room house. Good water supply. Victoria Press, Box 1007.

U.S. Considers Added Military Aid to Jordan

WASHINGTON (AP) — The United States is reported planning to send several army officers and technicians to Jordan to determine whether additional American military aid is needed to bolster that country's security.

King Hussein is understood to have made it known he would welcome some American weapons to strengthen the defensive capacity of the Jordan Legion in the face of continuing pressure from Egypt and Syria.

The U.S. already has made available $10,000,000 from military aid funds plus $20,000,000 in economic assistance.

MORE VEHICLES

Venezuela had 257,545 motor vehicles of various types at the end of 1956, an increase of 61,000 in five years.

How to Reduce Swollen, Painful Piles
Relieve Itching, Soreness and Pain without ointments, pile pipes or suppositories

Here is a nice, clean, easy way to shrink or reduce swollen, painful piles without the inconvenience of ointments, pile pipes or suppositories.

The secret is in taking just one small Hem-Roid Tablet, with water, two or three times a day. By effective INTERNAL action this mild but gently persistent medicine eases constipation, helps break up and smoothly pass off hardened intestinal waste, relieves itching, soreness and pain, helps shrink piles and permits them to heal. Hem-Roid is so easy to use, so pleasant and satisfying in giving immediate results hundreds have written their thanks for making this fine medicine available to them.

Why suffer needlessly when Hem-Roid offers you so much? Get a package today. See for yourself how nice, clean and easy it is to use, how pleasantly and effectively it works, how much more comfort is waiting for you. Costs only a few pennies a day if you like it. NO COST otherwise as your money will be cheerfully refunded if you are not 100% pleased. Ask at any drug store for Hem-Roid Internal Pile Treatment.

AUCTION TONIGHT, 7.30
$3,000 NEW BONE CHINA
Tea Sets, Hundreds of Lovely Cups and Saucers, Dinner Sets, Figurines, Ornaments, Wall Plaques, etc.
39 APT. ELEC. RANGES (Used)
2-Burner, all one make, 220 Volt. Ideal for Summer Homes, Auto Courts, etc.
1957 De Luxe Refrigerator, De Luxe Automatic Washer, 2 Pianos, Combination Recording and Public Address System, Coffee Tables, etc.
NEW 12-FT. PLYWOOD BOAT — KAYAK
Power Mower, Caddy Cart, Lawn Seeder, etc., etc.
Free Customer Parking
Maynard & Sons
733 Johnson St., Victoria — 4-5921
Appraisers, Auctioneers and Liquidators Since 1902
1233 West Georgia St., Vancouver 5 — MA. 7378

EATON'S Bargain Basement
SPECIALS and FEATURES For THURSDAY SHOPPERS

Printed Cotton Skirts
Swirl through summer as cool as a cucumber in these gay cotton skirts. Choose from a very full style in printed cotton or polished cotton in a self-belted style that falls gracefully from unpressed pleats. Assorted patterns and colours, sizes 10 to 18. Feature, each 4.98

Cotton Dresses
Look pretty around the house, at the office, or out shopping in one of these crisp cottons. Printed or plain styled with slim or full skirts. Cool, sleeveless versions or short-sleeved. Sizes 10 to 20, 14½ to 24½. Assorted colours and prints. Feature, each 10.95
Others from 4.98 to 8.95

Women's Boleros
*Orlon boleros with short sleeves and rounded neck line, self, rib knit bands all around the bolero and batwing style sleeves . . . White only. Feature, each 3.98
*DuPont's name for its acrylic fibre.

Dainty Slips
Opaque nylon and rayon in several styles. Some with shadow panels . . . Straight cut skirts, lace and embroidery trims . . . Sizes 32 to 40. Special, each 1.79

Rayon Gowns
Rayon jersey knit gowns embroidered with nylon and lace trim. Several styles and colours to choose from. Sizes medium and large. Special, each 1.79

Brassieres
Long line style of "Sanforized" cotton broadcloth . . . Back fastening. Sizes 34 to 48. Feature, each 1.39

Cool Sandals
Of stretchy straw and fabric. Wedge heel style in white and gold-colour or beige. Good fitting sizes 4 to 9. Special, pair 2.89

Moccasins
Women's smart "elk" leather outdoor moccasins with stitched and rivetted leather outsoles. Vamp decoration and drawstring ties. In ~~white or tan, 4 to 9.~~ Special, pair 1.98

Men's Cotton Pyjamas
Well-cut, washable cotton pyjamas . . . Jackets feature lapel collar and one pocket. Pants have neat tie waist. Striped patterns in various shades. Sizes 38 to 42 in this group. Feature, pair 2.98

Women's Nylons
First quality, fully fashioned nylons. 51-gauge, 15-denier. Medium and long-leg lengths in Sun Dream shade. Sizes 8½ to 10½. Feature, pair 79c

Men's Socks
Sherwood brand, all wool with nylon reinforced heel and toe. Neat rib knit pattern in plain shades. Sizes 10 to 12 in this group. Feature, pair 89c

Children's Purses
Bright coloured plastic in long or short strap style. Some have animal motif on side. Special, each 49c

Men's Work Shirts
Summer weight cotton, styled with neat-fitting collar, two pockets. Plain shades of blue, navy or green and neat check patterns. Sizes 15 to 17½ collectively. Feature, each 1.98

Doeskin Work Shirts
"Sanforized" cotton doeskin work shirts. Choose neat check patterns in assorted shades. Sizes 15 to 17 in this group. Feature, each 2.29

Work Pants
Heavy brushed cotton, tailored with zipper closing, neat cuffed bottoms and five pockets. Check patterns in brown shades. Sizes 30 to 44 waist. Feature, pair 5.50

Work Jackets
"Sanforized" drill or raycord jackets in green shades . . . Styled with neat collar, front zipper closing and adjustable waist fasteners. Sizes 36 to 46 in this group. Feature, each 4.95

Boys' Jeans
Sturdy "Sanforized" 9-oz. jeans . . . featuring double knees, zipper closing and strong riveted pockets. Sizes 12 to 14 years. Feature, pair 2.59

Corduroy Longs
Of heavy weave cord. Styled with pleated front and zipper closing, cuffed bottoms. Brown, wine, green or navy in sizes 10 to 18 collectively. Special, pair 4.00

Baby Snapperalls
Printed, fine wale corduroy with dome snaps on leg inside. Neat self straps. Sizes 1 to 3 in this group. Feature, pair 1.69

Jackets
Printed, fine wale corduroy with flannelette lining. Elastic waist back and zipper front closing. Sizes 1 to 3. Feature, each 2.69

Children's Pyjamas
Krinkle cotton or broadcloth in floral or novelty prints. Tailored style or mandarin collar, sizes 3 to 6. Feature, pair 1.59

Waterproof Panties
Infants' Playtex panties with waterproof elastic at waist and leg. Small, medium, large and extra-large sizes. Feature, pair 39c

Children's Cords
Fine wale corduroy in your choice of boxer or bib styles. Double stitched for longer wear. Sizes 2 to 4 in assorted dark shades. Feature, pair 99c

Chenille Spreads
Medium weight chenille spreads with neat fringed edges. Double or single bed sizes in pretty plain shades. Special, each 4.99

Curtains
Neatly hemmed rayon curtains, size about 41x72 inches . . . White only. Special, pair 2.99

Feather Pillows
Plump, chicken feather-filled pillows, with strong floral cotton ticking. Size about 14x22 inches. Special, each 1.69

Bathmat Sets
Closely tufted chenille-type bathmat sets. Consists of bathmat with matching seat cover . . . Smart plain shades with floral designs. Special, set 1.98

Loop Rugs
Smart cut-pile rugs with fringed edges. Size about 24x42 inches, in plain shades. Feature, each 1.98

Baby Blankets
Soft and cosy, napped cotton blankets. Size about 36x54 inches. Choose pink or blue with nursery motif. Feature, each 1.49

EATON'S—Bargain Basement, Phone 2-7141

Store Hours: 9 a.m. to 5.30 p.m. — T. EATON Co CANADA LIMITED — Friday Store Hours: 9 a.m. to 9 p.m.

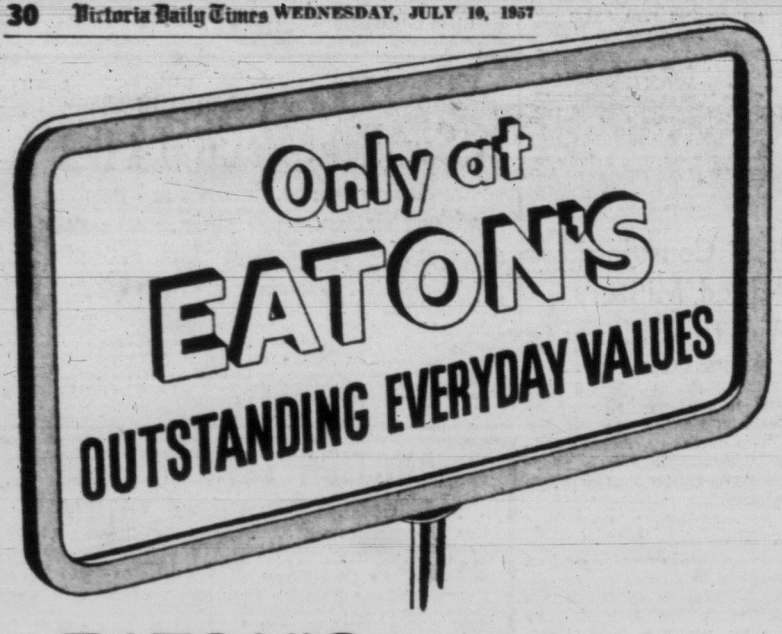

EATON'S Own Brands
Offer Highest Quality at the Lowest Possible Price

VIKING - TECO - LADY FAIR - GLENEATON - EATONIA - VANITY FAIR . . . meet these members of the EATON family of branded lines. Get to know them, you'll discover they bring you top-quality materials, up-to-the-minute styling, outstanding craftsmanship . . . in short, more for your money. Let these labels be your guide to thriftier shopping.

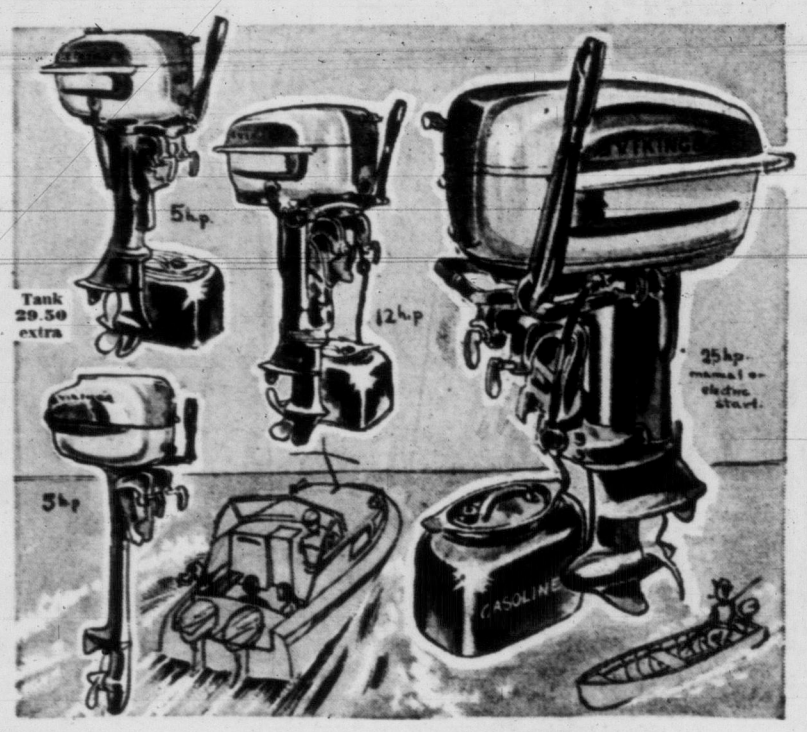

Boating at Its Best . . . with EATON'S Own

VIKING Outboard Motors

Take to the sea or take to the lake . . . but be sure to take along a VIKING outboard motor to enjoy boating at its best! VIKING is your best buy in outboards, because only VIKING gives you the power you want, the dependability you need and the smart design you like at the price you want to pay.

Lightweight "Take-Along" 3-h.p. VIKING

Speeds from 1½ to 8 m.p.h. on average hulls. Lower unit adequately protected by skeg and shear pin. Single jet carburetor, with offset float . . Rotor pump cooling. (No gear shift.) **EATON Price, each** **149.95**

25-h.p. VIKING Outboard

All you want for flashing performance on big cruisers and runabouts. Weight about 119 lbs. With all the features that make Viking your best buy in outboards . . . adjustable co-pilot, three-position gear shift, positive propeller protection with spring overload in gear case. **EATON Price, each** **495.00**

Outboard 5-h.p. Fisherman's

"Breeze Quiet" operation with adjustable co-pilot that takes over steering. Speeds from 1½ to 12 miles per hour . . . Has water-proofed ignition, water passages coated against salt water corrosion. Carburetor with fast and slow speed needle valves. Simply operated spark and throttle regulated by the same lever. Semi-weedless propeller. **EATON Price, each** **225.00**
Tank Shown 29.50 Extra

Your Old Outboard Motor Is Worth a Generous TRADE-IN ALLOWANCE On the Purchase of Your New Viking Outboard Motor

All-Purpose 12-h.p. Outboard

Speeds from 1½ to 22 m.p.h. on fast hulls. Weight about 75 lbs. without tank. Synchronized spark and throttle on one-twist control, adaptable to remote control. Also has adjustable co-pilot, three-position gear shift, "Breeze Quiet" operation. Concentric float and automotive type choke. **EATON Price, each** **375.00**

Electric Starting 25-h.p. Outboard

Companion electric choke . . . standby automatic rewind. Speeds from 1½ to 30 m.p.h. on average hulls. About two hours' running with separate 5-gallon tank. Adaptable to remote control. **EATON Price, motor, with tank,** **595.00**

EATON'S—Sporting Goods, Main Floor, House Furnishings Building, Phone 2-7141

Lady Fair Jumbo Garment Bags

Lady Fair garment bags provide safe, economical, attractive storage. No more worries about moths and dust, now you can protect your wardrobe between wearings in these smartly styled plastic bags. Clear plastic sides and smart quilted plastic tops in your choice of coral, blue, yellow or green. Four popular sizes.

EATON Price, each **3.39 to 3.59**

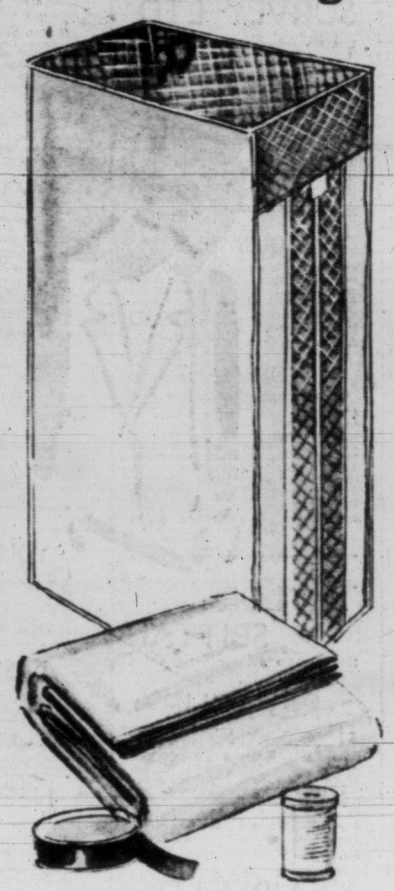

Lady Fair Mattress Covers

Heavy quality cotton with 9-inch gusset and tie closings. White, to fit all standard size beds. **EATON Price,** to fit double bed, each **5.49**

Three-quarter bed, each **5.29** Single bed, each **4.98**

Lady Fair Thread

Strong six-cord sewing thread, 600 yards, in black or white. **EATON Price, spool** **59c**

200 yards, in black or white. **EATON Price, spool** **23c**

Lady Fair Seam Binding

Fine quality seam binding in a rainbow of colours. 5-yard rolls. **EATON Price, each** **15c**

EATON'S—Notions, Main Floor, Phone 2-7141

Only at EATON'S
TECO or Eatonia Paint
Redecorate Your Home Inside and Out!

. . . Weather-worn exteriors look spanking new . . . scuffed surfaces gleam again. There is an EATON Brand Paint to fit your every painting need, so let EATON'S supply you with enough to re-do your home.

TECO De Luxe Exterior Paint

Popular new decorator colours assure the utmost in smartness when you use TECO De Luxe exterior paint. Long-lasting protection is another Teco feature. **EATON PRICE, Quart** **2.45**
EATON Price, Gallon **7.95**

TECO Paint Brushes

De Luxe brushes with sturdy, long, soft bristles set in rubber. Paint flows on smoothly, effortlessly. Sizes include:

EATON Prices—
1", each **95¢** 1½", **1.50**
2", each **3.15** 2½", **3.75**
3", each **5.75** 4", **10.25**

Eatonia Exterior Paint

Fine quality exterior paint in lovely shades of ivory, green, red, buff, shutter green, turquoise, cream, lime, coral, grey, yellow, brown, rose. You'll like the gleaming finish and the easy way which you can apply this paint.

EATON Prices—
Quart, each **1.95**
Gallon, each **6.95**

Eatonia Brushes

Sturdy bristles, well set in rubber. Choose several sizes for all your painting needs. Sizes include:

EATON Prices—
1", each **80¢** 1½", **1.35**
2", each **1.85** 2½", **2.85**
3", each **3.85** 3½", **4.50**
4", each **5.95**

EATON'S—Paints, Second Floor, House Furnishings Building, Phone 2-7141

Automatic Heat for 10.00 Down . . .
TECO Special Furnace Offer
Install Now, Pay Only 10.00 Down —Pay No More Until October 1st!

You can enjoy clean, filtered warm air and trouble-free automatic operation when you take advantage of this easy way to install EATON'S Own Brand TECO 94,000 BTU oil furnace in your home. Next winter you'll enjoy the cosy warmth this fine furnace affords . . . forced air uses smaller pipes, gives more overhead room in your cellar. Features burner with Minneapolis-Honeywell controls, two-stage pump and about 310-gallon tank . . . Our trained crew will install to approved wiring.

You Pay Only 10.00 Now!

EATON'S Budget Plan Terms for this special offer include a Down Payment of only 10.00 and payments as low as 32.00 monthly commencing October 1st. Carrying charge calculated effective from October 1st. If you wish to pay cash on October 1st, you pay only the regular sale price without carrying charges.

These Terms for Home Owners Only

Don't wait another day . . . remember, at EATON'S every purchase is backed by our famous guarantee: "Goods Satisfactory or Money Refunded.

EATON Price **749.50**

Installed to Five Existing Registers

Extended Plenum, 40.00 Extra

EATON'S—Major Appliances, Main Floor, House Furnishings Building, Phone 2-7141

Vanity Fair

In Trousseau-Pretty Lingerie
Garnished with Laces and Nylon Net

Pamper yourself with a set of this exquisite nylon lingerie, choose panties, gowns, petticoats and slips to match . . . from delicate shades of pink, white, maize and vibrant tones of red and peacock blue. Each piece is frothy with nylon net and lace trim . . . the slips feature a perma-pleated bodice, wide lace straps and perma-pleated and lace trim hemline. **EATON Price,**

Panties, sizes small, medium and large. Pair **1.99**
Slips, sizes 32 to 40, collectively. Each **3.99**
Petticoats, sizes small, medium and large. Each **2.99**
Gowns, sizes 32 to 40, collectively. Each **5.99**

EATON'S—Lingerie, Second Floor, Phone 2-7141

GLENEATON

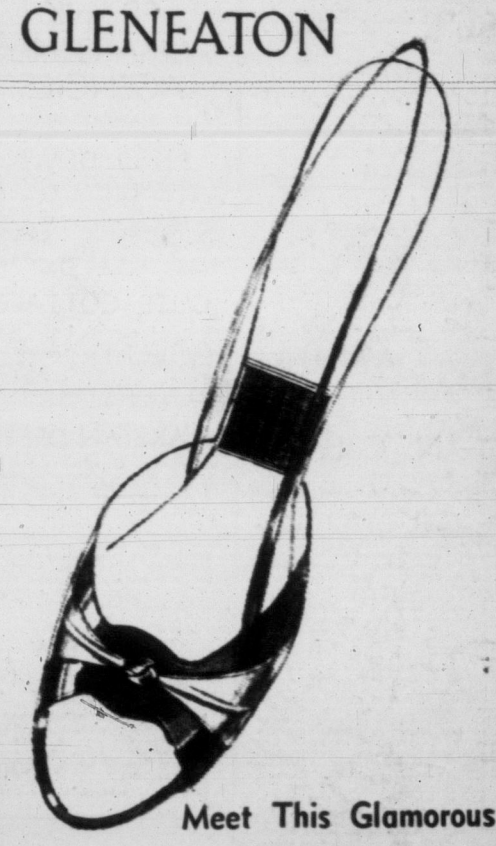

Meet This Glamorous GLENEATON "Springolator" Pump

Discover the surprising comfort of this foot-hugging, sophisticated sling . . . you'll walk with grace . . . you'll dance divinely . . . you may want to wear them forever! But please don't, we have so many more high-fashion Gleneaton shoes that you're sure to want more than just one pair.

The "Springolator" pump is a high-heel sandal with open toe, sling heel, comfortable "Springolator" instep . . . In Callio Flox calf with Mayfair calf overlay, also Viscount grey calf with white calf overlay. Sizes 5 to 9½. **EATON Price, pair** **13.95**

Other GLENEATON shoes . . . in pumps styled to wear both sides of the p.m., in basic colours of black, tan, white, navy, brown, red and black patent. Sizes 5 to 9½ in the group. **EATON Prices, pair** **7.95 to 17.95**

EATON'S—Family Shoe Centre, Second Floor, Phone 2-7141

See Back of Page for More EATON News

Store Hours: 9 a.m. to 5.30 p.m. daily. Friday, 9 a.m. to 9 p.m.
Phone 2-7141 or Toll-Free Zenith 6100

THE T. EATON Co CANADA LIMITED

Weather:
Cloudy, Sunny Later
Details on Page 5

Victoria Daily Times

The Home Paper
TELEPHONE 2-3131
Circulation (to 8 p.m.) 2-3131
Classified (to 8 p.m.) 2-3131
NIGHT
Night Editor (to 11 p.m.) 2-3135

VOL. 124, No. 160 VICTORIA, B.C., WEDNESDAY, JULY 10, 1957—30 PAGES PRICE: 10 CENTS SATURDAY 14 CENTS

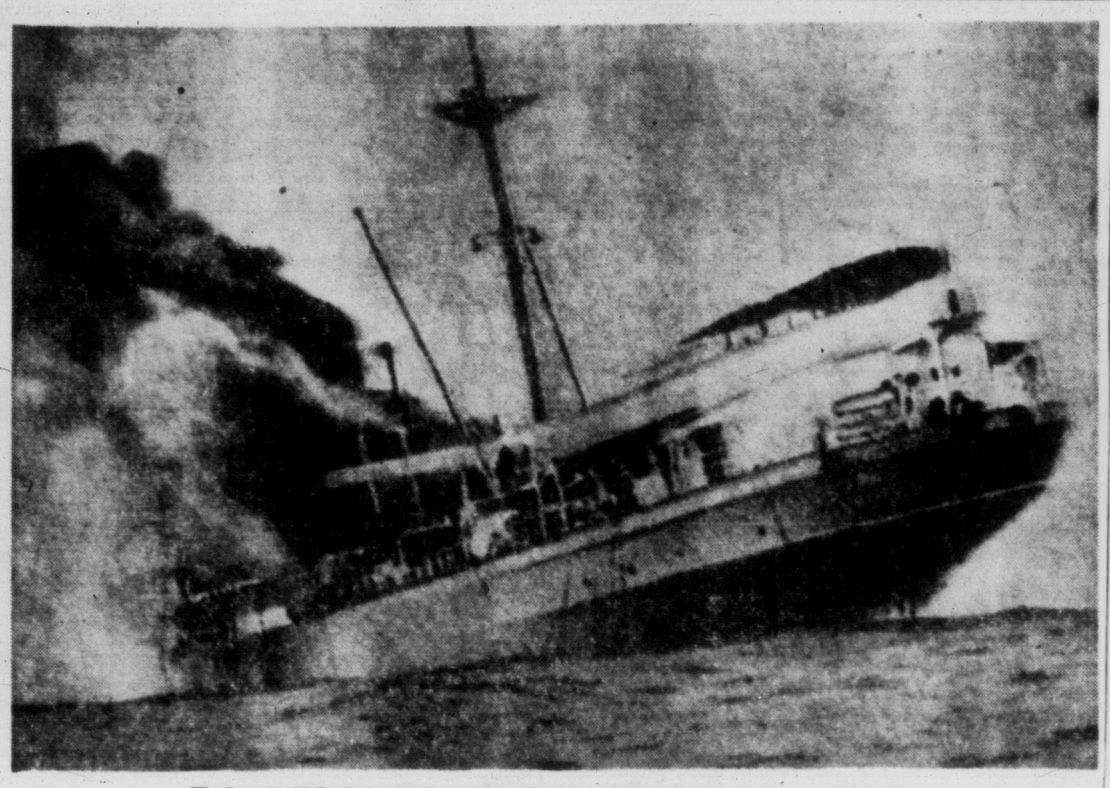

56 RESCUED FROM BLAZING SHIP

All 56 persons aboard the Swedish motorship La Plata were rescued by passing vessel when she caught fire off the Brazilian coast. Picture of the badly listing ship in flames was taken by a crewman from a lifeboat. The La Plata was en route from Stockholm to Rio de Janeiro. (AP Wirephoto.)

CRISIS MEETING TODAY

Medical Aid Plan Starts New CS Row

U.S. CHALLENGES RUSS TO PRODUCE ARMS PLAN

LONDON (UP)—Chief U.S. delegate Harold E. Stassen challenged the Russians at today's disarmament conference session to come up with a compromise plan for banning the use of nuclear weapons.

Stassen hurled his demand at Russian delegate Valerian Zorin in replying to the Russian's previous stand in rejecting western disarmament offers.

Zorin had demanded total outlawing of nuclear weapons.

Government Offer Called 'Bribery' By Association

(See other stories page 3)

As spokesmen for the B.C. Government Employees' Association prepared to go into a crucial meeting with the provincial cabinet this afternoon to discuss ways to avert a precedent-shattering strike of the B.C. civil service, a new note of controversy was added.

The government was accused of making a "belated bribe" to civil servants by offering in an announcement Tuesday night to pay half the cost of a medical care plan operated by the employees' association.

It has long been recognized that the medical scheme has been an important factor in recruiting civil servants into the employees' association.

John Murrell, organization director for the association, said the offer was a bribe because the government could have instituted it two years ago but adopted a "do nothing attitude" instead.

"Now that we have beat them to the punch with our (strike) ultimatum they have announced this scheme," Mr. Murrell said.

Provincial Secretary Wesley Black replied that representatives of the association medical plan in a 1955 brief had asked for the government to contribute and said such a plan would be endorsed by civil servants.

The crucial meeting aimed at heading off the threatened strike was slated to begin here at 4 p.m. today.

Could Plunge B.C. Into Chaos

The walkout, ordered by the association for 7 a.m. Friday if its demand for arbitration is not met, could plunge the province into chaos.

Association representatives are meeting with the cabinet in what may be a final bid to reach settlement.

Although Premier Bennett has hinted the government may take another "second look" at its position, both sides appear to be standing firm.

Feelings are strong on both sides and the air was tense around the Legislative Buildings today.

Alfred Bennett, assistant general secretary of the association, branded as "completely irresponsible" claims made by government leaders Tuesday that civil servants do not have the right to strike, and the walkout would be a flop.

"The attorney-general seems to be completely out of touch with what has been going on in the past two weeks," Mr. Bennett said.

"This fracas has brought us 1,000 new members, and 9,600 have voted to strike."

To Mr. Bonner's statement that there would be enough non-strikers to enable the government to maintain services, Mr. Bennett said:

"It's almost unbelievable. Apparently the attorney-general has no conception of what strike action actually means."

The association has offered to maintain essential services on a voluntary basis where requested by the government.

Officials interpreted the attorney-general's statements as meaning the government does not intend to ask for such help in keeping hospitals, institutions and fire prevention services going.

Mr. Bennett claimed the government was preparing to hire "scab labor" in the event of a strike.

He made the statement after it was learned that government branch heads and agents throughout the province have been authorized to make emergency requisitioning of necessary employees.

The government offer to pay half of the premiums paid by individual civil servants to the B.C. Government Employees Medical Services is made under provision of an act passed at the 1955 session of the legislature.

This act, the Public Services Medical Plan, was proclaimed by an order-in-council passed by the cabinet at a late-afternoon session Tuesday.

In effect, the proclamation empowers Mr. Black to enter negotiations with the BCGEMS.

Under the act, the government cannot enter into the plan unless it is extended to all civil servants, employees of Crown corporations and MLAs.

The present scheme is open only to members of the association.

About 8,000 of the association's 12,000 members belong, paying premiums ranging from $3.75 to $8 monthly.

Mr. Black said he has been considering means of implementing the 1955 act for the last two years.

"We explored all the possibilities, such as setting up a Crown company or dealing with a private firm."

Representatives of the association scheme were consulted

Continued on Page 2

Queen First Reigning Ruler To Open House

OTTAWA (CP)—For the first time in history, a reigning monarch is to open Canada's Parliament.

Prime Minister Diefenbaker's office announced Tuesday that the first session of Canada's new Parliament will be opened by the Queen on Monday, Oct. 14, during a five-day visit to Ottawa.

The only previous visit to Canada by a reigning monarch was in 1939 when King George VI and Queen Elizabeth—now the Queen Mother—crossed the country in a month-long tour.

The Queen and Prince Philip, travelling by air, are to arrive in Ottawa Saturday, Oct. 12, and leave by air on Wednesday, Oct. 16, for a six-day visit to the United States.

In Ottawa, the Queen will read the speech from the throne, written by the government, to open the session. She and Prince Philip are expected to stay at Government House, residence of Governor-General Massey. Other details of the visit have not yet been worked out.

The Queen is to fly to Jamestown, Va., Oct. 16 for ceremonies marking the founding in 1604 of the first permanent English settlement in the U.S. She arrives in Washington later that day for a three-day formal visit, a day of rest on Sunday, Oct. 20, and a visit to New York on Monday before returning to London.

The Queen, as Princess Elizabeth, made a five-week tour of Canada in 1951 with Prince Philip, visiting every province and also Washington. Four years ago, the prince came alone, visiting Northern Canada and the west coast.

King George VI and his queen worked a three-day visit to Washington into their cross - Canada tour from May 17 to June 15 in 1939.

LUNCHES WITH QUEEN

It was assumed the coming visit was discussed Tuesday at Buckingham Palace when Mr. Massey, now vacationing in Britain, had lunch privately with the Queen and Prince Philip.

The invitation for the visit was extended by former prime minister St. Laurent after it was learned that United States officials had invited the Queen to Jamestown.

The Queen has not yet formally accepted an invitation, extended last year by Mr. St. Laurent, to the official opening in 1959 of the St. Lawrence Seaway. Mr. St. Laurent indicated last year to reporters that she might agree to requests to visit other places in Canada. This gave rise to hopes for a more extended royal tour in 1959.

Air Rescue Men 'At Sea', Lost Family Safe Here

The tight-lipped efficiency of aeronautical administration came apart Tuesday and today in a comedy of errors that launched a full-scale air-sea search for a plane that was snug in a hangar at Patricia Bay Airport.

The plane, with four persons on board, landed on schedule Tuesday at 4 p.m. after a flight from Seattle via Orcas Island. The report that it was missing was due to a mixup in identification in Seattle, where the plane's last flight plan had been filed.

HOLIDAYING

Aboard were Gerald Stirling, Sepulvenda, California, owner and pilot; his wife, and their two children. They arrived here for a holiday, and now are guests at Cedar Lodge on Cedar Hill Road.

The search, started Tuesday night and resumed today by U.S. Coast Guard and RCAF aircraft, was called off at 9.15 a.m. when the error was discovered.

RCAF officials said someone had mixed the pilot's address with his flight plan number and name, calling him "Liggett" instead of "Stirling."

FIRST BAD ERROR

His address in the California city is 16836 Liggett, and apparently some one read the flight plan incorrectly, taking the street number as the flight plan number, and the name of the street as the pilot's name.

An officer in the RCAF search and rescue division called the incident the first major error in a flight plan in the two years he has been in the work.

PURGE PRAISE

Bulganin Gives Nikita Full Credit

PRAGUE (UP)—Soviet premier Nikolai Bulganin gave Nikita Khrushchev full credit today for "uncovering and destroying" the Molotov-Malenkov opposition.

Bulganin, who arrived in Prague with Khrushchev on a "friendly visit" today, told a gathering of Czech and Soviet leaders in the presidential palace:

"It is necessary to emphasize especially that the great merit in uncovering and destroying the anti-party opposition goes to the first secretary of the central committee of the Soviet Union, comrade Khrushchev."

(Bulganin's fulsome praise, the first official Soviet indentification of Khrushchev as the moving force behind the recent Moscow shakeup, coincided with reports that Bulganin might be on the way out.

(There was speculation that Bulganin had supported Georgi Malenkov and Vyacheslav Molotov in the row with Khrushchev. No information had emerged yet from reliable sources, however, and Bulganin's position in the Kremlin hierarchy appeared unchanged when he and Khrushchev reached Prague today.)

Earlier Khrushchev said that the west was trying to start a "counter-revolution" here and in other eastern European countries.

"But this, comrades, will never happen," the Soviet Communist party chief said.

TCA Air Crash Probe Report Sent to Bonner

VANCOUVER (CP)—The results of an inquiry into the crash of a Trans-Canada Air Lines North Star last Dec. 9 on Mount Slesse will be sent to Attorney-General Robert Bonner.

The six-hour hearing, third to be held since the wreckage of the plane was found May 12, was completed Tuesday.

Coroner Glen McDonald made no comment at its conclusion.

Six witnesses were questioned by 10 lawyers representing relatives of 20 of the 62 persons killed in the crash. Two of the lawyers complained they had been unsuccessful in getting "fullest information" on the crash.

"We have been completely stymied by the department of transport, the RCAF, and others," said Ian A. Shaw.

Lawyer K. L. Yule said TCA "should be prepared to state the facts."

Desmond Murphy, transport department district superintendent of air regulations, read aloud a list of messages sent from the plane after one engine was switched off after apparently catching fire.

Asked if he knew of any breach of regulations in connection with the crash, Mr. Murphy replied, "No, sir."

Mr. Murphy said a recent attempt to determine cause of the crash by studying bits of wreckage was unsuccessful.

Quake-Hit Iran Fights Influenza

TEHRAN, Iran (Reuters) — An influenza epidemic has broken out in Iran in the wake of the country's catastrophic earthquake, the health ministry announced today. Some 5,000 persons were reported suffering from the ailment. Meanwhile, offers of foreign aid for the earthquake victims are pouring in. Britain has advised the foreign ministry she is ready to donate £10,000 as well as tents and supplies.

The Soviet ambassador, Nickolai Pegov, has offered 50,000 rubles about $12,500 and India has offered $17,000.

2 Small Girls Killed, 2 Injured in Blaze

SANGUDO, Alta. (CP) — Two small girls were killed and two others injured Tuesday in a fire at a home in this community about 55 miles northwest of Edmonton.

Police identified the dead girls as Jean Fortin, 5, and her three-year-old sister, Paulette, daughters of Mr. and Mrs. Harvey Fortin.

WIRE BRIEFS

Oliver Golf Leader

KITCHENER, Ont. (CP—Ed (Porky) Oliver of Canton, Mass., set up the early lead in the first round of the Canadian open golf tournament today with a three-under par 68.

Quake Recorded

NEW YORK (CP)—A "fairly severe" earthquake, apparently occuring in Central America, was recorded today by the Fordham University seismograph. There were two shocks.

Mass Inoculation

GENEVA (AP)—The U.S. armed forces are preparing to inoculate more than 2,500,000 soldiers throughout the world against Asiatic influenza, it was learned today.

Second Binge Death

WALLA WALLA, Wash., (AP)—A binge on alcohol-based printers' ink has claimed a second life at the state penitentiary hospital. The second man to die was Charles Miller, 45, Tacoma, brother of the first victim, Clarence Miller, 48. Clarence died Sunday, Charles Tuesday. The brothers and 17 other inmates consumed nearly a gallon of the ink although it was plainly marked "poison."

100 Counts of Murder Face Buchenwald Aide

MUNICH, Germany (UP) — Buchenwald concentration camp overseer Martin Soomer will face trial on more than 100 counts of murder, the states attorney said today.

Soomer, deputy to the notorious Ilse Koch's husband at Buchenwald has avoided trial since the end of the war because of injuries and illness. But a panel of doctors ruled that he was fit now for limited trial sessions and Soomer was arrested Tuesday in the Bayreuth hospital. No date has been set for the trial.

Cabinet Dismissed

TOKYO (AP) — Japanese Prime Minister Nobusuke Kishi today dismissed the cabinet he inherited 4½ months ago from Tanzan Ishibashi and formed an almost completely new government.

Russ Reported Backing Syria Raids on Israel

JERUSALEM, Israel (UP)—Israel officials described the Syrian border situation today as "grave" and there were reports the Soviet Union was urging Syria on to further attacks on Israel villages.

But the officials said it was unlikely Tuesday's 10-hour artillery duel would precipitate an all out war; observers thought it more likely Israeli troops might attack, occupy and destroy the Syrian positions then retire across the border into Israel.

Syrian and Israeli troops bombarded each other for 10 hours Tuesday across their mountainous farmland frontier. The fighting did not end until United Nations truce observers ordered a sixth cease fire.

Government officials would not comment on reports the Soviets were egging on the Syrians to new attacks but Israel expected new bombardments and officials expressed confidence their armed forces could deal with them.

PRAYER FOR TODAY

Lord Jesus, Thou hast loved us into life. Help us to live in Thy love. Clearer than the sun in the heavens may Thy love be to everyone who waits on Thee. In its brightness and warmth may our souls bear the blossoms of holiness and the fruits of loving service. Amen.

EUROPE HEAT WAVE BREAKS

ROME (AP)—Cool winds, clouds and showers took the sting today out of a fierce nine-day European July heat wave that killed at least 380 persons, most of them in sunny Italy.

The counted Italian deaths —many of them old persons who died in sweltering homes in Venice, Milan and Padua —stood at 181. This was generally believed to be only a part of the actual toll. Many cities and towns do not report heat deaths.

The steel and concrete roof of a street car and bus barn collapsed in Rome, killing three men and injuring 80 others, some seriously.

SIX BELIEVED KILLED IN ALASKA PLANE CRASH

ANCHORAGE, Alaska (AP) — A two-engined transport crashed on take-off from King Salmon Airport on Bristol Bay today and a Civil Aeronautics Administration report received here said "at least six" were believed killed.

Full details of the accident were not available immediately. The plane was not identified.

Father of Slain Child Refuses Killer's Bid for Forgiveness

VANCOUVER (CP) — Lawrence Moore, father of an eight-year-old girl who was beaten to death April 26, 1956, said Tuesday night:

"My daughter's killer knows where he must ask for forgiveness. He'll get none from me."

Gerald Eaton, 52, is due to be hanged next week for the slaying of Carolynne Moore. He has asked Prime Minister Diefenbaker to spare his life so that he can "repay society for what I have done." He also wrote the Moores asking forgiveness for the tire-wrench beating of their daughter.

Mr. Moore said in an interview he hadn't received Eaton's letter and didn't intend to receive it.

"It is not my intention to accept in any form his proposed request for forgiveness. He knows or should know, where to make his request . . . perhaps the echo still rings in his memory of those last words in the courtroom — 'May God have mercy on your soul.' "

Mr. Moore said he has sent his wife away until after the July 16 hanging date "so that she shall not suffer by being too close to all the memories. We have lived by the hour until this book is closed. We earnestly trust and hope that at midnight on the 15th we may tearfully close one book and open a new one."

The Moores have been waiting to adopt a girl "not to replace Carolynne but just to prepare a home for a child who, in her normal circumstances, would not have the love and security that my wife and I are able to provide."

Eaton's lawyer, Norman Mullins, said Tuesday he has made formal petition to the Cabinet for his client's reprieve. He said he emphasized that Eaton has been a stabillizing influence at Oakalla prison during three hangings in his 13 months there and has helped other inmates.

Index to Inside Pages

	Page
New Effort to Refloat British Liner	2
Hiker Rescued by Helicopter	3
Bank Employees Give Jury Shooting Details	15

Ask The Times	17	Home Garden	5	Sports	12, 13, 14
Bridge	24	Island Digest	7	TV With Lee	25
Classified	24	London Letter	5	Things To See	23
Comics	22	Lynch	5	Tobin	4
Entertainment	23	Penny Saver	18	Why Grow Old?	18
Etiquette	18	Radio	26	Women	18, 19, 20
Finance	6	Roberts	17	Your Horoscope	27

Don't seem fair o' th' gov'mint t' buy off th' strikers by givin' 'em things they want.

* * *

Looks like Friday'll be into picket—an' out o' pocket.

* * *

Seems like at Pat Bay everything wuz up in th' air but th' plane.

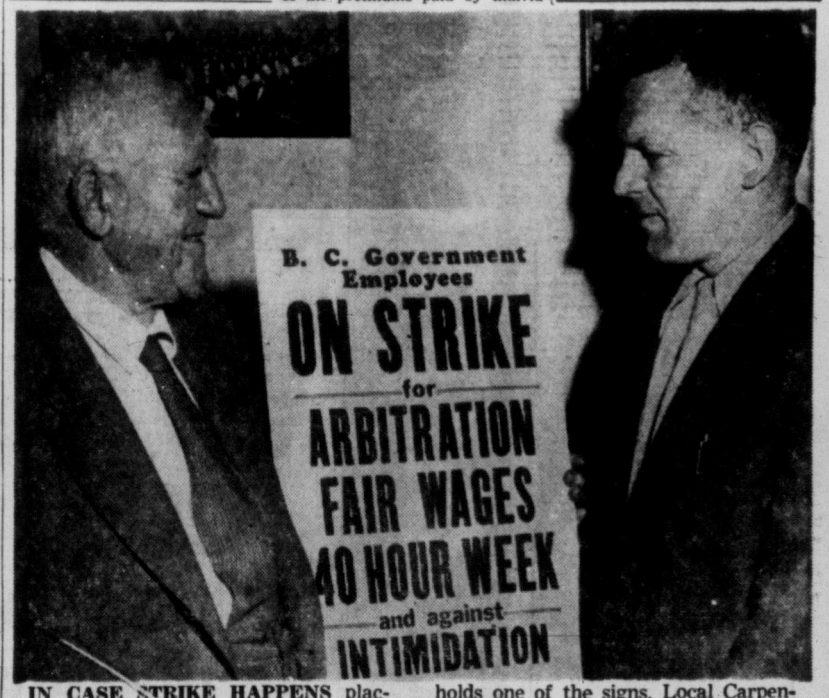

IN CASE STRIKE HAPPENS placards for picketers were distributed to B.C. Government Employees' Association branches today. H. A. Carney (left), secretary of Victoria branch, holds one of the signs. Local Carpenters' Union official, Victor Midgley (right) is advising workers on strike procedure. Times photo by Irving Strickland.)

. . . CIVIL SERVANTS

Continued from Page 1

on these proposals, and said they were not in favor of a private company, the minister said.

If negotiations with the association on the contributory plan break down, the government is empowered under the Public Services Medical Plan to set up a separate scheme.

But the government employees, who now bear the full premium payments, would obviously be reluctant to reject the government offer of a 50-50 split.

Mr. Black said the present medical association would not necessarily be turned over to complete government control if the deal goes through.

It could be a form of "partnership" between the association and the government, he said.

Meanwhile, there was varying opinion on the chances of success of today's meeting between association representatives and the cabinet.

"We have hopes of being able to resolve our problem with the government," Alfred Bennett said, "as we are going in with a desire to prevent any interruption in the public service.

"But the membership, in Vancouver, Victoria and all over the province by wire and telephone have insisted that a collective bargaining agreement is a must before settlement."

NO COMMENT

Government officials were mum today on what they intended to propose, if anything, at the meeting.

The association went ahead with strike preparations.

Printed placards to be carried by picketers have been distributed to branches throughout the province. They read:

"B.C. Government Employees on strike for arbitration, fair wages, 40-hour week and against intimidation."

A special "strike issue" of the association's monthly publication "The Provincial" has been distributed to all members.

It contains a rundown of negotiations up to the fixing of a strike date, and gives instructions to strikers.

One column is headed "The 'Emily Post' of Picketing."

Women members of the association are urged to pitch in by such means as manning strike committee room telephones, and providing coffee and sandwiches for the picketers.

It is planned to picket entrances to all government buildings. The strikers must remain on sidewalks, and cannot go on to government property.

At Monday night's meeting of civil servants, Victoria branch president Dave Huggins said the association would abide by a court injunction against picketing if it was issued.

"We're not doing anything illegal," he said. "We're not even granted the privileges of being legal."

A caucus of CCF members of the legislature called on Premier Bennett to prevent the strike by offering arbitration when he meets government employee representatives today.

Liberal Leader Arthur Laing also proposed that the premier grant the civil servants' demand for arbitration of wages.

After a two-hour caucus, CCF Leader Robert Strachan said: "We are calling on Bennett to provide independent arbitration of the civil service grievances to prevent the chaos which would descend if this unprecedented strike action does take place.

"We already have the example of Great Britain where arbitration procedure is used, and Saskatchewan, where the civil service has full trade union rights.

"The premier owes it to the people of this province," he added, "to be fair to those who work for the province, and, at the same time, to prevent any breakdown of government machinery."

U.K. Denies Asylum Offered Purged Red

LONDON (AP) — The foreign office denied today that former Soviet premier Georgi Malenkov had ever been offered political asylum in Britain.

"Mr. Malenkov has neither applied for nor been offered by the British government political asylum in this country," a foreign office spokesman said.

A story in the Daily Mail said Malenkov was twice offered asylum here before his recent ouster from his Soviet government and Communist party posts.

The story, written by foreign editor Walter Farr, who gave no source for his information, said the first offer of asylum was made in March, 1956, when Malenkov was visiting Britain.

It said the offer was renewed a few months ago when it became apparent that Nikita Khrushchev was beginning his purge of rivals. The Mail added Malenkov declined on both occasions.

VANCOUVER ENTRIES

First Race—$850 for 3-year-olds and up bred in Canada. Six furlongs:
Come On Win (Ulrich) 107
Arden Does Too (Peters) *113
Betty E. M. (E. Williams) 107
Legal Action (Pedersn) 112
Cree (Brown) 118
One Oh Nine (Richrdson) 107
Happy Marge (Fairholm) *102
Patsy Mahone (Arterbrn) 107
Soul Talk (R. Williams) 113
Bay Toe (Fugate) 112
Also eligible:
Real Buy (Frey) 112
Sleepy Girl (Filipchk) 113
Leslie Star 113
Blundell Tom (Parent) *113

Second Race—$850 for 2-year-old maidens. Five furlongs:
Snowy Day (Broomfld) 111
Maratime Fleet 118
Tara Mander (Marsh) 111
Style Setter (R. Williams) 111
Tedione (Richardson) 111
Toll Cross (Coppernoll) 111
Jay M Jay (Pederson) 111
One Fine Day (Arterbrn) 111
Oh Golly (Frey) 118

Third Race—$900 for 4-year-olds and up. Mile and seventy yards:
Ceddy (R. Williams) 107
Repp Supply (E. Williams) 117
Intolerable 110
Parlay (Coppernoll) 117
Beau Abbey (Marsh) 117
Noble Heritage (Frey) 107
Icy Way (Parent) *112
Moon Rage 117

Fourth Race—$850 for 3-year-olds and up bred in Canada. Six furlongs:
Mabe Ruff (Fugate) 113
Lady Cara (R. Williams) 113
Appy Thought (Kellogg) *108
Colewood Girl (Ulrich) 113
Lord Onslaught (Copprnll) 118
Fair Lil (Fairholm) *108
Harvester (Brown) 118
Mighty Gene (Arterburn) 118
Air Lord (Broomfield) 118
East Cliff (Richardson) 118
Also eligible:
Marvern Jr. (Richardson) 118
Nanco (Fairholm) *108
Ardent Hope (Gibson) *108
My Lands (Sivewright) 118

Fifth Race—$850 for 3-year-olds and up. Six furlongs:
Dort (Fairholm) *105
Con Brio (Richardson) 112
Aurelle K. (Marsh) 110
Day Shirl 108
Bulen Poper (E. Williams) 102
Desert Fire (Frey) 107
Mr. Eyes (Pederson) 115

Sixth Race—$900 for 3-year-olds. Six furlongs:
Trish Story (Richardson) 110
Hasty Hawk (Ulrich) 105
French Orphan (Sivewright) 112
Big Julius (Marsh) 120
Record Book (R. Williams) 110
Baraloy (E. Williams) 112
Lannister (Fairholm) *104
Ladney Beauty (Frey) 108
Armed Leaf (Fugate) 114
Bright Slipper (Broomfield) 120

Seventh Race—$100 for 3-year-olds and up. Mile and seventy yards:
Lord Renraw (Ulrich) 104
Steady Company (Marsh) 109
Flying Flute (Fugate) 118
Existentialist (Sivewright) 118
National Valor (Coppernoll) 118
Modulation (Fairholm) *104

Eighth Race—$850 for 3-year olds and up. Six furlongs:
Cabbet (Sivewright) 112
Looks Better (Broomfield) 120
Our Deal (Coppernoll) 117
Maltese Belle (Fairholm) *107
Lady Anston (R. Williams) 110
Lothario (Frey) 120
Vegas Miss 112
Grentex (Gibson) *110
Zee Tee (Marsh) 120
Sharp Regards (Arterburn) 117

Also eligible:
Irish Town (Fairholm) *107

First Sub Race—$850 for 3-year-olds and up. Six furlongs:
Some Doings (Fairholm) *108
Vimoten (Coppernoll) 118
Devan 118
Gold Venture (R. Williams) 118
Candy Showers *103
Wild Peach (Richardson) 113
Mr. Bill (Frey) 118
Zacawiskaya (Brown) 113
Bay Reader (Marsh) 118
Silvery Sin (Broomfield) 113

Also eligible:
Johnny O'Herron (Fugate) 118
Royal Glory (Richardson) 118
Trial Judge (Broomfield) 118
Noon Gold (Sivewright) 118

Second Sub Race—$850 for 3-year-olds and up bred in Canada. Six furlongs:
Vance (R. Williams) 118
Dobry (Marsh) 118
Joe H (Gibson) *113
Tit Tat Queen 113
Tessella (Fugate) 113
Radiant Rab (R. Williams) 118
Sea Lad 118
Plover Call (Broomfied) 118
Noah Laude (Richardson) 118

First Post—5.15 p.m.

$600 Down
PLUS LOT OF YOUR CHOICE

WYNDEATT AVE. SUBDIVISION
6 N.H.A. houses started. 2 bedrooms, oil heat. Total monthly payment $85.00
SEE OUR SHOW HOUSE
Ken Stephenson LIMITED
909 GOVT. 4-4127

HILDY AWARDED ELLISES BY FLORIDA JUDGE

MIAMI, Fla. (UP)—A Florida circuit judge today awarded the Melvin B. Ellises legal custody of six-year-old Hildy McCoy, ending the Jewish couple's five-year interfaith fight to keep the child they have raised from infancy.

The Ellises got the child 10 days after she was born. But the natural mother began court action against the Ellises' adoption petition in Massachusetts, claiming she did not know the Ellises were Jewish when she gave up Hildy. She said she wanted the child to be raised by a Catholic family, but expressed no desire to rear the child herself.

Tories Plan Revamping Of Immigration Branch

OTTAWA (CP)—A widespread revision in operations of the immigration department will be considered by the new Progressive Conservative government, informants say.

They say one big change, if approved, will be in the system of having the immigration minister take personal responsibility for the final decision of almost every case handled by the department.

Instead of this, informants say, generally applicable procedures would be established, broad principles would be laid down, and from these, department officials could take over ruling on all but the most difficult cases.

Justice Minister Fulton, who also is acting immigration minister, is known to favor such a system. He was a constant critic of immigration department procedures of the Liberal administration when he was in opposition.

One objection to the present system, informants say, is that it taxes the minister unduly. Faced with the necessity of making decisions on several cases daily, a minister could not always remember how he had ruled on similar cases in the past. There was danger of inconsistencies arising.

Another objection, they say, is that the present situation gives too partisan a tinge to immigration decisions. That is, so much discretion is left entirely to the minister that he conceivably could allow almost anyone into the country or keep almost anyone out.

This discretion was granted by Parliament with the intention of giving Canada's immigration laws all possible flexibility since Canada was a country seeking new people, not trying to keep people out.

PRECEDENT SYSTEM

But some members, at least, of the new government are understood to favor establishing a system of precedents, of keeping summaries of reasons for decisions and the background of cases decided upon.

This file then could be used by department officials to guide them in making decisions on all but the most thorny cases.

The records would be distributed to immigration officers at ports of entry so that decisions could be made quickly on routine cases. Prospective immigrants or their counsel would have access to these records to that they could get some advance idea of the treatment their application for entry to Canada would get.

One informant said these changes, being chiefly administrative, likely could be made without Parliament's approval.

U.S. Seeks Extradition Of 'Spies'

PARIS (UP) — Informed sources said the United States would formally request France today or later this week to extradite a former American army officer and his wife wanted in New York on charges they spied for the Soviet Union.

The couple, Russian-born George Zlatovski and his wife, Jane, have been living in a Paris apartment for the last two years. They were indicted on espionage charges earlier this week by a federal grand jury in New York.

French officials said they expected an early request from the U.S. but a U.S. embassy spokesman would say only the embassy has been "in contact" with the French government.

Zlatovski is accused of passing American military secrets and other data to a Russian spy ring while serving in the U.S. Army and, later, as a civilian. Conviction in an American court could mean the death penalty.

Summer Time is Salad Time and for the best tasting salad be sure it's made with fresh vegetables grown at Joe's Farm. Specials this weekend at

JOE'S FARM MARKET
1445 HAULTAIN STREET

Prices effective Thursday, Friday, Saturday and Sunday

Cucumbers	Local Field, Crisp and Crunchy	2 for	31¢
Lettuce	Solid Head, Tender and Crisp	2 for	21¢
Green Beans	Young and Tender, First of the Season.	Lb.	25¢
Veg. Marrow	Bake or Boil, Young and Sweet.	Each	10¢
Local New Potatoes	Fresh Dug Daily, Best Value	10 lbs.	47¢
Oranges	Family Size, Thin Skinned, Sweet and Juicy	2 doz.	53¢

Be sure to visit Joe's for all fresh local produce now in season at their lowest prices.

Joe's Open 7 Days a Week from 9 a.m. to 10 p.m.

MACDONALD'S

SAVE DURING OUR JULY CLEARANCE SALE

"ROYAL CREST" CHROME

Here's your opportunity to get the world's finest chrome and wrought iron suites at July Clearance Prices! All chrome is triple-dipped for lifetime beauty, table tops are acid, stain and heat-resistant and chairs are beautifully upholstered in a large selection of colors. See Macdonald's today and save!

$20.00 OFF!

For Your Old Table and Chairs

NO DOWN PAYMENT

MACDONALD'S - 752 FORT ST. - 3-1171

FURNITURE FOR THE BRIDE AND GROOM

Permanent Speaker Urged By Beaudoin

OTTAWA (CP)—Hon. Louis Rene Beaudoin says the Speaker of the Canadian Commons should be made a permanent position, not changed after each election as now and drawn always from the government party.

He said in an interview, he intends, in the next Parliament, to make that point and defend his actions as Speaker during the controversial pipeline debate of 1956, something he was unable to do at the time because of the position he held.

Meanwhile, until a new Speaker is elected on opening day of the new Parliament, he continues in office as administrator. While he awaits the moment when he can speak freely as an ordinary Commons member, Mr. Beaudoin, 45, is completing a book on Commons procedure.

It will include a chapter on the need for a permanent Speaker.

"I only hope that a lot of good will come out of what happened to me," he said. "I hope that the people will one day see the need for a permanent Speaker."

UNPRECEDENTED

During the pipeline debate he was subject to a censure motion by then Opposition leader George Drew accusing Mr. Beaudoin of "subordinating the rights of the House to the will of the government." The motion — never before made against a Canadian Speaker — was rejected 109 to 35. Mr. Beaudoin later offered his resignation but withdrew it at the request of Prime Minister St. Laurent.

Mr. Beaudoin declined to go into the pipeline debate except to say that the censure motion and accusations of partiality against him were unfair and unjustified.

The controversy apparently destroyed the possibility—once a strong one—that Mr. Beaudoin himself might become Canada's first permanent Speaker.

His nomination to the Speakership in 1953 was seconded by Mr. Drew. CCF Leader Coldwell said last year several Commons members had been considering a permanent Speakership for Mr. Beaudoin.

Prime Minister Diefenbaker during the election campaign called for establishment of such a system.

Passengers, Cargo Taken Off In New Effort to Float Liner

HAMILTON, Bermuda (Reuters)—The 556 passengers on board the grounded British liner Reina del Pacifico Queen of the Pacific were taken ashore today as preparations to refloat the vessel went into their second day.

The liner, heavily-loaded with cargo and drawing 31 feet, went aground Sunday night as it was leaving Bermuda for Liverpool. It was believed that a sudden squall pushed the 17,827-ton liner out of the regular channel and into an area dotted with dangerout coral reefs and shoals.

Efforts to refloat the vessel Tuesday, with the aid of the United States coastguard cutter Castlerock, ended in failure. The dent to survey the scene. ship's owners have dispatched their engineering superinten-

A salvage crew also is on its way from Britain, but it was believed the next efforts to refloat the ship, listing at a 12-degree angle but not taking water, would not take place until sometime Thursday.

Meanwhile, the ship pumped about 300 tons of water overboard to help right the liner. Its cargo was being taken ashore by tender.

FAMOUS CENTRE

The royal botanical gardens at Kew, near London, were presented to the nation by Queen Victoria in 1840.

Here it comes!

LUCKY PALE ALE

THE SPARKLING WESTERN BREW

Great New Member of THE LUCKY FAMILY

NOW AVAILABLE AT ALL VENDORS

This advertisement is not published or displayed by the Liquor Control Board or by the Government of British Columbia

ROOTES MOTORS (CANADA) LIMITED

ANNOUNCE THE ALL NEW

HILLMAN

NOW ONLY

$1,898

(suggested price at Port of Entry)

complete with air conditioning, heater, defroster, flashing directional signals and oil filter.

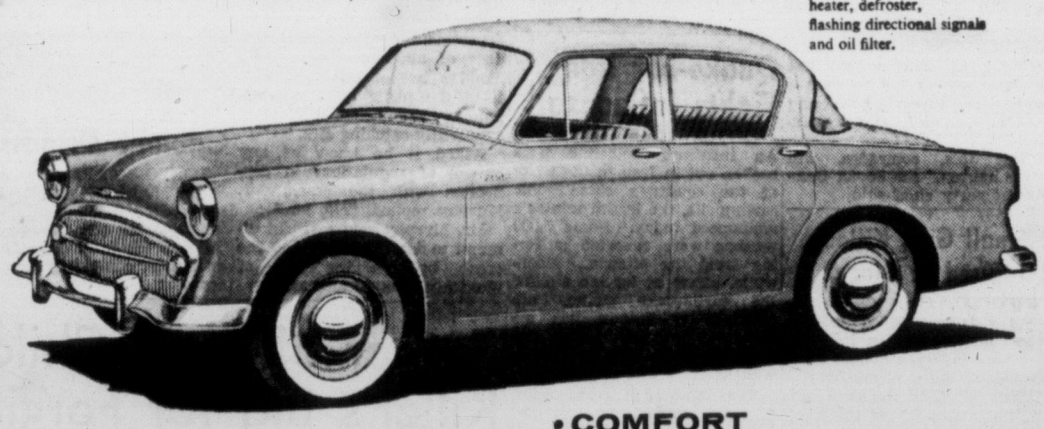

Before you buy any car, new or used, Test Hillman for these features

• ECONOMY
low initial cost
up to 35 miles per gallon

• PERFORMANCE
all-new overhead-valve engine
0 to 60 mph in under 25 seconds

• COMFORT
family-big roominess, sofa-type seats
13½ cubic feet of luggage space

• STYLE
modern continental design
luxurious interior appointments

• SAFETY
solid unitary construction
92 square inches of brake area

ROOTES MOTORS (CANADA) LIMITED
MONTREAL • TORONTO • VANCOUVER

Duncan	Port Alberni	Nanaimo	Qualicum	Courtenay
CENTRAL ESSO SERVICE	MERCER MOTORS	HARRISON MOTORS LTD.	VILLAGE GARAGE	CENTRAL GARAGE

JAMESON MOTORS LIMITED

Vancouver Island Distributors—Rootes Products, 740 Broughton Street, Phone 4-1161, 4-8353

TERMS ON A NEW HILLMAN AS LOW AS $395 DOWN

UN CORRESPONDENCE — BY CHARLES LYNCH

The Brink But No Chasm

NEW YORK.—It has always been the rule in human affairs that when two conflicting sides gird themselves for war, the result is war.

It is not recorded that any nation or group of nations ever extended its resources to build up enormous armaments, and then threw those armaments away without using them. The existence of large masses of weapons has always seemed to be an encouragement, rather than a deterrent, to war.

Lynch

That being so, and since the world as we know it today is to quite an extent an armed camp, it might be reasonable to assume that we are on the eve of of war. The motives for war are there, on our side and on the Communist side. The charges and counter-charges are there in abundance, the name-calling, the shaking of fists.

And yet, it is not reasonable to assume that we are on the eve of war. Instead, the statesmen are meeting together and discussing disarmament—that is, the cutting down of the great military machines without putting them to the purpose for which they were designed, which is armed combat. It's true that statesmen have met on the eves of other wars to discuss precisely the same thing, but this time there does appear to be a difference. And that's why disarmament, a word that has become wearisome and fuzzy through frequent use and misuse over the years—that's why disarmament is the number one subject before the nations today, and why it holds to such an extent the key to tthe kind of world we are going to live in. For the first time, there is room to hope that events are not moving inevitably towards war—that there may be a simmering-down of emotions short of an explosion, and eventually a cutting-down of armies, navies, air forces, stockpiles of bombs and other equipment.

That, as we see it, is the framework for the disarmament talks that are going on now. That, as we see it is the reason for optimism about the trend of events, even though it may seem at this stage that both sides in the talks lack the faith that will be required to achieve any sort of agreement, and even though stalemate seems to be the fate of every disarmament conference that the statesmen have been able to devise in the years that have followed the Second World War.

This optimistic view could, of course, just be wishful thinking. But it's a view shared by a great many people here at the United Nations—people who have lived closely with the disarmament question, who have faced up to all its aspects, and have every reason in the world to be cynical about it. But, instead of being cynical, they are hopeful—thtey feel that something must be achieved, and hopeful that something will be achieved. They are agreed that this will not be done quickly—progress, when it comes, will be painfully slow. But they point out that there is all the time in the world, provided the accent is on talking and negotiations, rather than shooting. The statesmen, and this appears to include the Communist statesmen, will settle for the most difficult of negotiations, the most frustrating of debates, rather than use the weapons that are at the disposal of their various countries. Disarmament talks may go on into the indefinite future as long as there is a bit of agreement here, and a particle of achievement there—in such an event the trend is not toward war, but away from it.

So there will be no quick achievement, no dramatic developments. The present disarmament talks in London may bring no tangible developments of significance—Secretary of State John Foster Dulles has said in Washington that he expects no important agreements before the end of the year.

The major participants in the disarmament talks are the United States and the Soviet Union—they are the movers and shakers in the world as it is, and they possess the bulk of the military might.

President Eisenhower has said there is something that he repeats almost in his sleep—there will be no such thing as a victorious side in any global war of the future.

Mr. Khrushchev has said that any man who would unleash war is a madman—that war would be a great calamity for the world.

LONDON LETTER — By WALLACE REYBURN

'Marty' Takes to Cricket

LONDON — Jack Hirshberg, Canadian newspaperman turned movie publicist (you see his Hollywood pieces in Weekend) is in town and gave me a phone call. After 17 years with the publicity department of Paramount in Hollywood he's now struck out on his own and his first assignment is The Vikings, which will be filmed all around Europe in the coming six months. In the cast is Ernest ("Marty") Borgnine and Hirshberg's phone call was to ask whether I could take Borgnine, an ardent Brooklyn Dodger fan, to something he's always wanted to see — a cricket match.

Reyburn

Baffled at first, he wound up intrigued by the game. By chance it happened to be an exciting match and he got caught up in the excitement, remarking to me:

"It's quite wrong for Americans to describe cricket as baseball played in a coma."

What he couldn't understand, though, was the relative quietness of the 20,000 crowd at Lords cricket ground.

"Six Brooklyn fans could make this much noise," he said.

Quiet, unassuming and likable, Borgnine is bearded for his Vikings role but this didn't stop his being recognized by the autograph-hunting kids who hang around the players' dressing rooms. They ditched the cricketers and followed Borgnine wherever he went at Lords.

"Reminds me of what happened on our first night in London," said Hirshberg. "We were coming back from a late dinner and were walking across Piccadilly to get to our hotel. In no time flat we were surrounded by street-walkers—wanting Borgnine's autograph."

* * *

BUMPED INTO Stephen Potter, whose three books on Gamesmanship have made him internationally famous. "Except in Texas," he told me, "because for some reason Texans don't think it's funny."

I asked him what his next book was going to be and he said it was on golf as played by Americans and Canadians.

An ardent golf fan, Potter had the chance on a recent trip across the Atlantic to observe the way it's played there and that's going to be the latest butt for his humor, especially the North American habit of using a golf course as a place to put over big business deals.

Probable name of the book: Golfmanship.

* * *

GYPSY PETULENGRO has died at 87. For a quarter of a century his name has been a household word, even though a tough one to get your tongue around. Basis of his fame were his prophecies based on reading the stars and his weekly horoscopes had an avid following in this country. Readers swore by them, which brought a glow of pride to my wife.

They were carried in a magazine she worked for and whenever he missed a deadline it was her job to cook up Petulengro's horoscopes.

* * *

NEW IDEA — and a drastic one — suggested for enforcing speed limits on the roads. A group of safety campaigners want legislation put through whereby each car would have a second speedometer on the outside, so that everyone could see at a glance what speed it was doing.

HOME GARDEN — By HILDA BEASTALL

Time Now to Divide Earlier Perennials

Many gardeners are delighted to know that some of the work of dividing and replanting of perennials can be done now. It means the easing of the vast bulk of jobs which are usually done during September.

Hilda

The kind of plants which may receive this treatment now are those which flower early in the season. Pyrethrum, also known as Painted Daisy, is one.

Properly known as Chrysanthemum Coccineum, the pyrethrum has finely cut foliage from which arise the two-foot leafy stems bearing large daisy-like flowers of white, pink or crimson. There are also double forms.

The main flowering season is late May into June, and if the weather is cool at that time, fresh flowers will continue to come providing the old ones are promptly removed.

If June is warm and dry, however, the plants soon look droopy, especially when they are more than two seasons old, and they will be greatly improved by being dug now and divided.

First, cut down the flowering stems to their base, but leave the basal rosette of leaves. Next divide the mass of roots with two forks thrust in back to back and levered firmly outward.

At this time any old useless growth may be easily removed. If replanting in the same site, fill the newly-dug holes with a mixture of rotted compost, damp blue whale, coarse sand and a small handful of bonemeal.

Place each new division in a prepared hole, water thoroughly and fill in with top soil.

If hot, dry weather follows, shade, and spray with water daily until new growth can be seen.

PGE Sale to U.S. Line 'Pipe Dream'—Gunderson

VANCOUVER (CP) — Einar M. Gunderson, vice-president of the Pacific Great Eastern Railway, said Tuesday reports that the provincially-owned railway is up for sale to American railroads are "somebody's pipe dream."

"There's nothing to it," said Mr. Gunderson. "At least, I haven't heard anything about it and I imagine I would if this report were true."

Published reports here earlier Tuesday said the Great Northern and Northern Pacific Railroads were negotiating to buy the Pacific Great Eastern for $114,500,000.

The same reports said the two American railways, which operate competitively between St. Paul, Minn., and the United States Pacific Northwest, would extend the PGE north from Dawson Creek, in northeastern B.C., to Alaska.

Charles W. Moore, executive assistant to president J. M. Budd of the Great Northern denied the report by telephone from St. Paul.

"This is a constantly recurring rumor," said Mr. Moore. "It's not the first time I've heard it, and I feel it won't be the last.

"But I've taken the trouble to check it, and I know there's nothing to it."

President Robert S. MacFarlane of the Northern Pacific could not be reached, but the railroad's chief public relations officer, L. L. Perrin, said from St. Paul that he had heard nothing of the reported sale.

Stricken Son Of Skelton To See Pompeii

HOLLYWOOD (AP)—Young Richard Skelton, suffering from leukemia, is off to see the ruins of Pompeii. That's the sight the famed comic's son most wants to see in Europe.

The Skelton family — Red, wife Georgia, daughter Valentina, and Richard, who is nine—left by Scandanavian Airlines early Tuesday for Copenhagen.

"I just want Richard to see some of the great wonders of the world," Red told a reporter as his carrot-topped son played nearby.

The boy's illness is in the so-called remision stage where the cancerous blood cells apparently lie dormant.

Specialists in Copenhagen, Zurich and other European cities will give the boy checkups en route.

Did Diefenbaker's Rise To Fame Irk Aussie PM?

LONDON (CP)—Is Australia's Bob Menzies just a tiny bit jealous of Canada's John Diefenbaker?

At a press conference Tuesday Menzies referred to Diefenbaker as "the distinguished prime minister of Canada," causing a few reportorial eyebrows to rise.

Derek Marks, writing in the Daily Express, says some reporters "thought they detected a touch of sarcasm" in the elaborately polite reference to Diefenbaker.

Menzies, something of an elder statesman at Commonwealth conferences, is thought to have formed an extremely favorable first impression of the Canadian prime minister. Now there is speculation among Australian correspondents that Menzies may have felt British newspapers made too much of a fuss over him.

STRONG MAN

The Daily Mail, for instance, called Diefenbaker the new "strong man" of the Commonwealth.

During the meetings of premiers, which ended last Friday, Diefenbaker strongly championed the idea of a full-scale Commonwealth economic conference. Tuesday Menzies, talking to reporters, said the proposal is "quite premature."

Menzies said "it is best to know if there is any chance of agreement" before embarking on such a conference.

Menzies and Diefenbaker soon will have a chance to reconcile any differences of view. The Australian premier is to be Diefenbaker's guest in Ottawa July 21-24.

Asian Flu Hits 1,700 In Australia

BRISBANE, Australia (AP)—About 1,700 persons in the North Queensland town of Innisfail have been stricken with an illness believed to be Asian flu.

The epidemic is reported to have spread to seven other North Queensland towns.

Queensland's director - general of health, Dr. A. Fryberg, said today 1,000 doses of vaccine will be flown to the northern towns. "We need more," he said.

A doctor at the Innisfail hospital said the epidemic hit the town about 10 days ago. Since then more than one quarter of the town's population of 6,600—many of whom are Italian migrants or of Italian descent—have been affected.

The doctor said every case has been mild so far.

The first Australian death reported as a result of the Asian flu was a 17-year-old girl who died in Melbourne Friday.

Fastest Jet A-Bomber Unveiled

FORT WORTH, Tex. (AP)—The U.S. Air Force unveiled its first supersonic atomic bomber, the Convair B-58 Hustler, today. The plane's top speed remained a secret.

Heretofore seen only in rapid flight, the Hustler, closeup and on the ground, turned out to be a surprisingly small needle-nose delta-wing craft with four powerful jet engines.

"As of right now the B-58 is the fastest jet bomber in the world," said Lt.-Gen. C. S. Irvine, USAF deputy chief of staff for materiel.

"The Hustler represents one of the most significant forward steps in the history of military aviation—and through it we are made aware of some mighty possibilities."

HUGE SPEED INCREASE

Frank W. Davis, chief engineer at Fort Worth for Convair division of General Dynamics Corporation, put it this way:

"The maghitude of advance in the B-58 is best emphasized by the fact that it provides a greater increment in top speed advantage over the latest operational bomber than that bomber provided over the Wright Brothers airplane."

Since the newest operational jet bomber, the eight-engined Boeing B-52, flies a good 600 miles an hour faster than the Wright airplane of 50 years ago, Davis' remark would indicate that the B-58 hurtles along at more than 1,200 miles an hour close to twice the speed of sound.

At that speed only about three U.S. fighters could keep up with the B-58—the Lockheed F-104, McDonnell F-101 and Chance Vought F8U.

Hm! Wonder why
Dr. Chase's NERVE FOOD
helps so many people say
"My nervous troubles are over!"

When you feel tired, nervous, irritable—little things bother you—worries pile up, that's the time to take Dr. Chase's Nerve Food.
The Vitamin B1 and Blood Building Iron in Dr. Chase's Nerve Food work together to help build up your general health—help you feel relaxed, at ease, able to forget you ever had nervous troubles.
Dr. Chase's Nerve Food helps you have the sound steady nerves that go with good health. Helps you feel in love with life—confident—energetic—ready to enjoy your family, your work, your friends.
The sooner you start, the sooner you may feel the benefits of this all-round tonic. 89¢—Economy size $2.23 saves you 44¢.
DR. CHASE'S NERVE FOOD

STYLERITE'S 1ST ANNUAL SUMMER SALE

Our Summer Sale of Women's Shoes starts Thursday at 9 a.m. Bargains that win in a walk, all from regular stock.

Whites and vanillas, pumps, sandals, pinks, blues, etc. Three heel heights to choose from. Sizes AA and B, 4 to 10.
SALE, $6.97

Broken lines—we may have your size. Blacks, blues and reds included. Buy several pairs at this low price.
Reg. to $15.95. SALE, $5.97

SALE OF SUMMER CASUALS, good range of sizes to clear. Sale, $2.47

We must make way for fall shipments. All shoes clearly priced and racked for your inspection. Sorry, no refunds or exchanges.

Stylerite Shoes
"The Store for Value and Fit"
1404 DOUGLAS AT JOHNSON

WEATHER SYNOPSIS

CITY'S WEATHER RECORD

Sunshine, 1957	1,181.7 hrs.
Last year	1,181.1 hrs.
Precip. to date	12.74 ins.
Last year	9.99 ins.

SYNOPSIS — A few coastal points reported overcast skies this morning but elsewhere in the province there is only a scattered cloud cover. A weak disturbance off the Oregon coast appears to be moving eastward and will probably remain south of B.C. as it moves inland. It is, however, expected to bring some rain to the extreme southern part of the province late today and it will be followed by clearing skies Thursday. In northern areas scattered afternoon showers will persist but most areas will have periods of sunshine.

DOMINION PUBLIC WEATHER OFFICE 9 A.M. FORECASTS

Valid until midnight Thursday

Victoria: Cloudy today with showers during the late afternoon and evening. Little change in temperature. Wind light today, westerly 20 Thursday. Low tonight and high Thursday 50 and 63.

Vancouver - Georgia Strait: Cloudy today with light rain during the late afternoon and evening. Cloudy Thursday morning, clearing in the afternoon. Little change in temperature. Light winds. Low tonight and high Thursday at Vancouver and Nanaimo 52 and 70.

West Coast: Cloudy today with light rain in the southern part during the afternoon and evening. Cloudy with sunny periods Thursday. Little change in temperature. Light winds. Low tonight and high Thursday at Estevan Point 48 and 60.

TEMPERATURES YESTERDAY

	Min.	Max.	Prcp.
Victoria	53	62	--
ONE YEAR AGO			
Victoria	50	75	--
ACROSS THE CONTINENT			
St. Johns	50	74	--
Halifax	57	72	--
Montreal	58	81	trace
Ottawa	54	85	--
Toronto	51	79	--
Port Arthur	46	76	--
Winnipeg	62	78	--
Regina	55	91	--
Saskatoon	55	87	--
Lethbridge	53	83	--
Calgary	46	77	--
Edmonton	46	77	--
Kamloops	53	79	--
Penticton	59	77	trace
Vancouver	52	69	--
Kimberley	44	77	--
Prince George	36	60	.02
Fort St. John	46	64	--
Whitehorse	43	62	.04
Seattle	55	73	--
Portland	54	77	--
Chicago	61	80	--
San Francisco	54	77	--
Los Angeles	65	78	--
New York	67	87	.03

Sunrise, Sunset Thursday
(Pacific Standard Time)
Sunrise 4.22 **Sunset** 20.15

TIDES AT VICTORIA
(Pacific Standard Time)

	High Water Time H.M.	Ht. Ft.	Time H.M.	Ht. Ft.	Low Water Time H.M.	Ht. Ft.	Time H.M.	Ht. Ft.
10			17.50	8.6	8.03	1.8	19.51	8.3
11	0.34	9.4	18.22	8.5	8.40	1.8	20.39	8.1
12	1.10	9.2	18.51	8.4	9.17	1.9	21.23	7.9
13	5.04	12.7	19.38	14.6	0.30	10.2	12.09	3.0
14	2.19	8.5	19.25	8.2	10.27	2.7	22.58	7.3
15	3.00	8.0	19.12	8.2	11.00	-0.2	23.54	7.0
16	3.54	7.4	19.17	8.3	11.30	3.9		
17	5.01	6.9	19.31	8.5	0.55	6.6	11.57	4.5
18	6.14	6.4	19.48	8.6	2.07	6.0	12.19	5.2
19	7.53	6.0	20.09	8.7	3.23	5.4	12.28	5.8
20			20.32	8.9	4.16	4.8		

TIDES AT POINT ATKINSON
(Pacific Standard Time)

	High Water Time H.M.	Ht. Ft.	Time H.M.	Ht. Ft.	Low Water Time H.M.	Ht. Ft.	Time H.M.	Ht. Ft.
10	2.42	13.6	18.08	14.6	10.20	2.1	23.03	11.1
11	3.31	13.6	18.42	14.7	11.01	2.3	23.49	10.7
12	4.20	13.0	19.11	14.7	11.38	2.6		
13	5.04	12.7	19.38	14.6	0.30	10.2	12.09	3.0
14	5.50	12.3	20.06	14.6	1.11	9.7	12.44	3.5
15	6.39	11.9	20.33	14.5	1.55	9.1	13.18	4.3
16	7.28	11.4	21.00	14.4	2.36	8.5	13.53	5.2
17	8.31	11.0	21.27	14.3	3.20	7.9	14.26	6.2
18	9.39	10.7	21.56	14.1	4.09	7.4	15.00	7.4
19	10.59	10.7	22.27	13.9	5.01	6.7	15.39	8.6
20	12.30	11.0	23.00	13.8	5.55	6.0	16.30	9.8

SAANICH INLET
To determine tides in Saanich Inlet area: For higher high water deduct 14 minutes; for lower low water deduct 35 minutes; for half-tides (those other than highest and lowest) deduct 32 minutes.

COWICHAN BAY
To determine tides Cowichan Bay area: For higher high water deduct 16 minutes; for lower low water deduct 35 minutes; for half-tides deduct 33 minutes.

Lowdon Heads Folk Society; October Festival

C. H. Lowdon has been elected president of the Victoria branch of the Canadian Folk Society, succeeding E. E. Livesey.

Vice-president is Mrs. John MacKay and treasurer, G. Isomaa.

Other officers named were Mrs. C. F. Doucet, Harold Evans, Mr. Livesey, Mrs. E. J. Costain, Mrs. Ivy Dyment, Mrs. N. Elliston, A. Gilstein, Mrs. Gwen Joyce, E. Kelner, Mrs. A. H. Plows, Major A. H. Plows, Ernest E. Protheroe and H. Rothe.

The society will hold its annual festival next October instead of in the spring as had been the custom. Dates will be announced later.

Recount Confirms Liberal Victory

WHITEHORSE, Y.T. (CP)—A recount Monday of federal election ballots in Yukon constituency gave Liberal J. Aubrey Simmons a majority of 64 votes, four more than he had originally.

Man Taken in B.C. Given Life Term

MORRISTOWN, N.J. (CP)—Charles Lee Allison, who surrendered to police in Vancouver, was sentenced to life imprisonment Tuesday for the dismemberment-slaying of another man near here April 8.

The 30-year-old Allison had pleaded no defence to murder June 13. He was accused of shooting Claude Vallacchi, 45, in the head during an argument over money in a one-room bungalow they shared.

with
Special Clearance Prices on 1956 MODELS

'56 DODGE REGENT 8-CYL. SEDAN with sportone paint and heater, at $2395
'56 DODGE V8 2-DOOR SUBURBAN with automatic transmision, power pack, plastic seat covers and heater, at $2895
'56 DODGE REGENT 6 CLUB SEDAN with sportone paint and heater, 12 months' bonded warranty, at $2495
'56 DODGE REGENT 6 SEDAN with automatic transmission, 2-tone paint, heater, 12 months' bonded warranty, at $2395
'56 DODGE CRUSADER 6 CLUB SEDAN with heater, at $2195

GUARANTEED DEPRECIATION OF ONLY $100 ON EACH OF THESE ON A NEW 1957 DODGE UNTIL THE END OF THIS YEAR.

ROAF MOTORS
Your Dependable Dodge, De Soto Dealer
1061 YATES OPEN EVES. 4-7196

New Groups, New Prices in Our Great Removal
SALE

Before we move . . . to our new location, 1696 Douglas . . . we must clear everything. Here they are . . . smart new Summer styles at the greatest values you've ever seen.

COATS - - - SUITS
DRESSES - - - DUSTERS
SHORTIES - - - FURS
at sensational reductions

STORE HOURS 9 a.m. to 5.30 p.m. Fridays 9 a.m. to 9 p.m.

Malleks
1212 DOUGLAS TEL. 2-8151
Budget Terms at No Extra Cost

FULL TORONTO TRADING

INDUSTRIALS

By The Canadian Press

(Quotations in cents unless marked $. z—Odd lot, xd—Ex-dividend, xr—Ex-rights xw—Ex-warrants.)

Stock	Sales	High	Low	Close	Net Ch'ge
A—B					
Abitibi	710	$31⅞	31½	31⅞	+ ⅛
Abit pr	125	$22¾	22¾	22¾	
Acad-Atl	250	99	9	9	
Agnew-S	100	$7¾	7¾	7¾	
Alta Dist	630	150	150	150	
Algoma New	1805	$39	38	39	
Alumini	1607	$49⅞	49	49	
Ant Pulp pr	30	$49¼	49¼	49¼	
Anthes Imp	100	$23¾	23¾	23¾	— ¾
Argus	2981	$17½	17	17⅜	+ ⅜
Argus 2.40 pr	10	$46¼	46¼	46¼	
Ashdown A	25	$12½	12½	12½	
A Art	500	$10	9¾	10	
A Art wts	530	$11⅞	11	11⅞	
Atlas Steel	464	$26	25⅝	25¾	— ¼
Auto Elec	280	$15	15	15	
Bank Mont	395	$47	46⅞	46⅞	— ⅛
Bk Mon rts	6340	340	335	335	
Bank NS	150	$57¼	57¼	57¼	— ⅛
Beatty	100	6¾	6¾	6¾	— ⅛
Bell Phone	3238	$40⅛	40¼	40⅜	— ⅛
Bell rts	49075	90	87	90	+2
Blue Rib pr	25	$35	35	35	
Br Cord A	225	$16⅞	16⅞	16⅞	
Brazil	706	9¾	9⅝	9¾	
Br Tank wts	z45	680	680	680	
Bright	150	$17½	17½	17½	
Bright pr	235	$20	20	20	
BA Oil	845	$56¼	56	56¼	+ ¼
BCE 4½ pr	25	$41	41	41	—1
BCE 4½ pr	z10	$42	42	42	
BCE 4% pr	z25	$90	90	90	
BCE 5 pr	440	$47½	47½	47½	+ ½
B C Forest	880	$12	11¾	11¾	— ⅛
BC Pack B	300	$14½	14½	14½	
BC Pack B	500	$14½	14½	14½	
BC Pow	315	$51	50¼	50¼	— ½
BC Phone	85	$43	43	43	+ ½
Bruck A	100	$6¼	6¼	6¼	
Build Prod	75	$35½	35¼	35½	+ ¼
Bulloche B	100	$5½	5½	5½	
Burns	300	$10¾	10¾	10¾	— ⅛
Burrard A	z100	$7¾	7¾	7¾	
C—E					
Cal Pow	200	$76	76	76	—1
Can Cem	30	$27⅝	27⅝	27⅝	— ⅛
Can Cem pr	23	$27¼	27¼	27¼	
CCC Stone	25	$7½	7½	7½	
Can Foils	100	$16¼	16¼	16¼	— ¼
CI Fndry	110	$38¾	38¼	38½	
CI F 4½	70	$108¼	108¼	108¼	
Can Malt	100	$50	50	50	
Can Malt pr	100	$24	24	24	
C Pack B	241	$35½	35	35	— ¼
Can Perm	210	$78½	78½	78½	
C Sale 4 pr	125	$88½	88½	88½	— ½
Can Wire B	275	$17¼	17¼	17¼	
C Bk Com	425	$50	49⅞	50	+ ⅜
Cdn Brew	674	$27⅞	27¼	27⅞	+ ½
Cdn Brew pr	20	$28	28	28	
C Br Alum	405	17	17	17	+ ⅛
Cdn Can A	z13	$13¾	13¾	13¾	
Cdn Celan	z60	$13¼	14¼	14¼	
C Cel 1.75 pr	z5	$27	27	27	
C Chem	750	$7⅞	7½	7¾	— ⅛
C Collieries	z20	$5¾	5¾	5¾	
C Draw	250	$10	10	10	
C Fairbks	z50	$20½	20½	20½	
CF Prod pr	z50	$8	8	8	
CG Sec A	z25	$18	18	18	
C Hydro Car	1600	$13¼	13	13¼	+ ¼
Cdn Oil	1075	$37	36¼	36¾	— ¼
C Oil wts	55	1580	$12⅝	12¼	12⅝	— ⅛
CPR	1795	$34⅝	33¾	34¼	+ ⅛
Cdn Pet pr	z5	$12¼	12¼	12¼	
Chrysler	50	$74	74	74	—1
Coch-D	z15	$22½	22½	22½	
Cockshutt	667	$8¾	8¾	8¾	+ ¼
Con Gas	235	$39¾	39¼	39¼	— ¾
Corby vt	350	$16¼	16	16	— ¼
Corby B	z10	$16	16	16	
Crestbrk wts	200	140	140	140	
Crown Trust	148	$19	19	19	—1
Crown Zell	25	$35	53½	53½	
Dist Seag	1420	$28¾	28¼	28¾	
D Coal pr	z10	$9	9	9	
D Fndry	1143	$33¼	33	33	
D Fndry pr	75	$96½	96½	96½	+ ¼
D Magnes	130	$14	14	14	— ¼
D Steel ord	3595	$28¾	27¾	28¾	+ ¾
Dom Stores	102	$33½	32¾	33½	— ½
Dom Tar	885	$11	10¾	11	+ ¼
Dom Text	653	8¾	8¾	8¾	
Don Rores B	100	$13¾	13¾	13¾	— ¼
D and M	1000	115	115	115	
Dow Brew	z5	$30	30	30	
Econ Inv	z15	$40¼	40¼	40¼	
Eddy A	z50	$49	49	49	
Eddy Match	20	$25½	25½	25½	
Erie A	z40	$6	6	6	
Excelsior	2700	83	76	82	—1
F—J					
Fam Play	330	$17½	17⅜	17½	
Fanny F	z65	$19¾	19¼	19¼	
Fleet Mfg	11600	105	90	105	+5
Ford (US)	115	$32¼	31¾	32¼	+ ¼
Ford A	30	$102	102	102	
Foundation	175	$21½	21½	21½	
Fraser	115	$28	27¾	28	+ ½
Gatineau	115	$30¾	30¾	30¾	— ¼
Gen Bake	100	$5¾	5¾	5¾	— ¼
GMC	441	$42½	42	42¼	+ ¾
GL Paver	275	$45	44¼	44½	— ¼
GL Power	z10	$38	38	38	
GL Power pr	z10	$22¾	22¾	22¾	
GN Gas	625	$8¾	8½	8¾	— ½
GN Gas wts	200	550	550	550	
Gurney pr	z5	$10½	10½	10½	
Gypsum	50	$29½	29½	29½	
H Cotton	z20	$14	14	14	
Hard Carpet	465	$6¼	6¼	6¼	+ ¼
Hi-Tower	125	$10½	10½	10½	
H Smith	z5	$30½	30½	30½	
Hur Erie	50	$31	31	31	—3
Imp Bank	200	$54½	54½	54½	— ½
Imp Oil	1203	$57	56⅝	57	+ ⅛
Imp Tob	1145	$10¾	10¾	10¾	+ ⅛
Ind Accep	220	$30¾	30¾	30¾	+ ¼
I Ac 4.50 pr	50	$84	84	84	
Inglis	750	415	405	405	—10
Ingram B pr	z75	$10½	10½	10½	
Inland Gas	3381	$11¼	11	11¼	
Inland Gas wts	490	625	625	625	+25
Inland Gas pr	z75	$16	16	16	+ ½
Int Pete	371	$52¾	52¼	52¼	+ ¼
Inter PL	465	$58¾	57¾	58	
K—N					
Kelvinator	z50	$7½	7½	7½	
Labatt	z15	$19	19	19	
Laura Sec	z70	$19½	19½	19½	
Laur wts	25	$17	17	17	
Lob 1 pr	100	$28½	28¼	28¼	— ¼
Lob New A	z36	$22¼	22¼	22¼	
Lob New B	3425	$22¼	22¼	22¼	+ ¼
Lon pr	50	$41¾	41¾	41¾	+ ¼
Lon Hos	100	275	275	275	
MacMill B	330	$32½	32½	32½	
Mass-Har	1375	$7½	7¼	7½	+ ¼
Mass-Har pr	z20	$82½	82½	82½	
Maxwell	z50	$6½	6½	6½	
McColl	410	$82½	82	82½	+ ¾
Merc Chip	1900	$5	5	5	
Mersey pr	z10	$45½	45½	45½	
Mid-West	1021	380	365	380	+5
Mult Brick	1100	250	245	245	—5
M Cont A	z60	$12¾	12¼	12¼	
Mont Loco	50	$17	17	17	
Moore	443	$68¾	67	68	—1
Nat Drug	z50	$10½	10½	10½	
Nat Drug pr	100	$10¾	10¾	10¾	
Nat Groc	100	$20	20	20	
Nat Groc pr	z18	$25½	25½	25½	
N Hos B	z75	410	410	410	
N St Car	100	$26	26	26	
North Star	115	$15¾	15¾	15¾	+ ¼
North Star pr	475	39	39	39	
N Star wts	3115	725	690	725	+20
N Stag wts	5625	530	530	530	
O—S					
O Jockey	1700	190	190	190	
O Jockey pr	100	$8½	8½	8½	— ½
O Jock B pr	z3	8	8	8	
O Jock wts	900	65	61	61	—4
Orange Cr	50	270	200	250	
Page-Hers	50	$134	134	134	+ ¼
Pembin nw	2639	$15¼	14¾	14¾	— ¼
Pembina pr	z9	$40	40	40	
Powell R	z20	$44¾	44½	44½	— ¼
Pres Elect xd	700	150	135	135	—5
R Little	z75	$9½	9½	9½	
Roe AV Cn	1260	$23¼	23¼	23¼	— ¼
Royal Bank	z39	$72	71¼	71¼	
Russell	z85	$11¼	11¼	11¼	
St Maurice	13300	94	90	94	—1
StL Corp	560	$16	15⅞	15⅞	— ⅛
Sask Cem	1925	335	325	325	—5
Shawin	z10	$91	91	91	
Shrt-Hors	435	$15¼	15	15¼	+ ⅛
Shrt-Hors pr	z5	$30	30	30	
Sicks vt	z25	$21	21	21	
Silverwd A	130	$9¾	9¾	9¾	
Simpsons	z136	$21¼	17½	21¼	+3
Somville pr	50	$48	48	48	
Southam	z50	$9¾	9¾	9¾	
St Pav	50	$43	43	43	
Stedman	130	$24¾	24¾	24¾	
Steel Can	216	$69	68¾	68¾	— ⅛
Stovel pr	300	5	5	5	
S Propane	350	$7¼	7	7	
Suptest ord	110	$20	20	20	— ¼
Suptest pr	z19	$96	96	96	
Swisson	100	390	390	390	—5
T—Z					
Taylor PC	z67	$9	9	9	
Taylor PC pr	z50	$9¼	9¼	9¼	
Tor-Dom Bk	239	$43¾	43	43	—1¼
Tor Elev	z16	$17¾	17¾	17¾	
Tor Iron A	25	$27¼	27¼	27¼	
T Fin A	175	$41¼	40¾	40¾	— ¼
Trans-Mt	470	$112	111	112	—1¾
Un Gas	883	$82¾	82	82	—1¼
U Corp B	150	$25	25	25	+1
U Fuel B	50	$70	70	70	+4
Un Steel	300	$15	15	15	— ¼
Univer Prod	302	$28¾	28¾	28¾	— ⅜
Vanadium	200	$5¼	5¼	5¼	— ¼
Walk GW	585	$76¼	76	76¼	— ¼
Wat Equip	z50	$12½	12½	12½	
Webb Knp	600	365	345	345	+20
West C Brew	150	27	27	27	
West Groc A	100	$33½	33½	33½	
Weston A	745	327	26½	26½	— ½
Weston B	128	327	26¾	26¾	— ¾
Weston pr	z5	88	88	88	
West A wts	215	$10¾	10¾	10¾	+ ¼
Wpg Cent	120	$15¼	15¼	15¼	— ¾
Wood J A	460	$40	39	40	+1
Curb					
Anglo-Nfld	2910	$8¼	8	8¼	— ⅛
Asbestos	432	330	29½	29½	— ⅛
CD Sug	150	23	23	23	
CG Inv	25	$30¼	30¼	30¼	+ ⅛
C Indust	290	318	17¾	18	+ ⅛
C Paper	832	$34¼	34	34	— ⅛
D Bridge	405	$27¼	27	27¼	+ ¼
Dupont	540	320	19	19¼	— ¾
Int Pap	175	$102½	102½	102½	
Int Util	475	963¼	62¾	63¼	+1¼
MO Paper	445	$29¾	29¾	29¾	+ ¼
Ogilvie	65	$31½	31½	31½	
Ogilvie pr	z17	$132	132	132	
Price Br	150	$53	53	53	— ¼
Zeller's	100	$29	29	29	—1½

MINES

Stock	Sales	High	Low	Close	Net Ch'ge
A—B					
Acad Uran	1100	10	10	10	— ⅛
Aconic	7150	$12¾	12¾	12¾	
Aconic vt	500	$12¾	12¾	12¾	+ ¼
Advocate	650	635	600	635	+15
Alba Expl	11500	12	10½	12	+1½
Algom	560	$20¼	19¼	20¼	+1
Algom wts	300	$11¼	11¼	11¼	
Am-Larder	2600	18	17	18	—1
Am Nephe	1000	135	131	131	—9
Anacon	458	135	132	132	—1
Arcadia	4300	168	157	160	—7
Arcaida wts	1700	68	68	68	—2
Area	9500	126	116	120	
Atlin-Ruf	19400	56	53	55	—1
Aubelle	1000	9½	9	9	—1
Aumaque	1500	11	10½	10½	
Autor	650	195	190	190	
Avilla	3000	8	8	8	
Bankfield	500	9½	9½	9½	+ ½
Barnat	500	27	27	27	— ½
Base Metals	4000	67	64	64	—1
Baska	1800	35	34	34	—1
B-Dog	4600	80	77	78	+1
Beaucage	1200	105	105	105	
Beav Lod	5500	19	19	19	
Belcher	26780	290	270	280	—3
Bethlehem	50	170	170	170	+2
Bevcon	2000	16	16	16	
Bibis	2500	8½	8½	8½	+ ½
Bicroft	3400	183	180	180	—3
Bicroft wts	1250	105	105	105	—5
Dibdcop	1000	20	20	20	+ ½
Black Bay	600	85	85	85	
Boralac	4000	12	12	12	—1
Bouscad	3400	10	10	10	
Bouzan	7350	56	52	53	—3
Boymar	500	6½	6½	6½	+ ½
Bralorne	120	415	415	415	
Brilund	5300	48	43	43	—3
Broul Reef	1700	75	75	75	+1
Brnhrst	500	9	9	9	—1
Brunsman	300	8½	8½	8½	+ ½
Brunswick	225	675	660	675	+5
Buffad	10000	11	9½	10½	+ ½
Bull Ank	3000	85	80	80	
Buff Cdn	14000	14	13	13	—1
Burchell	10300	52	50	51	—3
C—E					
Camp Chib	600	10	995	995	—30
Camp Rtl	100	365	365	365	—
Cdn Astoria	500	13	13	13	+ ½
C Dyno	4200	131	125	125	—10
CN Inca	2121	25½	25½	25½	—1½
Candore	10300	32	30	31	+2
Can-Erin	4600	50	50	50	—2
Can-Met	16000	365	350	360	—5
C-Met wts	800	260	250	250	
Cassiar	1630	6.0	6.0	6.0	+10
Castle	120	450	450	450	—10
Cayzor	100	565	565	565	+5
Cent Pat	40300	240	215	234	+19
Cent Porc	1000	10	10	10	+ ½
Cheskirk	3500	13	11	11	— ½
Chib Jac	2000	230	215	219	—1
Chib-Kay	6500	25	23	25	+ ½
Chib M	1200	200	190	190	—9
Chimo	1900	112	111	111	—1
Cobalt	1500	52	52	52	—2
Coch Will	1300	105	102	105	+2
Coeg-Reco	5500	51	48	48	—4
Coin Lake	1000	13	13	13	+1
Coldstrm	11000	109	108	108	+3
Coniagas	2100	180	177	180	—5
Con-Avy	1300	31	30	30	
C Bellekeno	11800	25	23	24	
C Beta G	3000	16	14	14	+1
C Callinan	7500	28	26	26	—2
C Denison	8865	$15½	15	15¼	—1¼
C Den wts	3380	$11⅝	10⅝	10⅝	—⅝
C Fen	885	164	160	164	+4
Con Gillies	1000	9	9	9	— ½
CG Arrow	3060	40	34	40	+10
C Guayana	500	17	17	17	
C Halliowell	5900	87	85	87	+1
Con Howey	800	275	275	275	—5
C Marlben	3500	40	40	40	
Con M S	1350	$23⅝	23	23	
C Morrison	13300	64	62	63	—2
C Mosher	1200	54	54	54	—1
Con Negus	3500	24	23	23½	—½
C Red Pop	915	17	17	17	
C Regcourt	35400	119	110	112	—3
C Sannorm	3500	10	10	10	
Con Sud	65300	139	128	134	—5
Conwest	1125	550	550	550	
Coperest	4800	42	41	41	
Cop-Man	2500	13	13	13	—1
Copper Cl	4533	325	305	315	+5
Coulee	2000	61	60	60	
Cournor	2300	9½	9½	9½	
Crolnor	3800	14	14	14	
Crowpat	7000	19	18	18	+1½
Cusco	4500	15	14	15	—1
Dalne	500	8	8	8	+ ½
D'Aragon	1100	21½	21½	21½	—2
Deinite	900	104	103	103	—3
Diadem	66100	13½	13	13½	
Dome	100	$12⅝	12⅝	12⅝	— ⅛
Donalda	13000	17	16	17	—1
Duvan	500	27	27	27	—1
E Amphi	2100	11	10	11	+1
East dal	400	114	114	114	—1
East Sull	100	114	114	114	—1
East Sull	100	375	375	375	+10
East Met	12300	26	22	22	—2
East Min	4300	285	270	279	—1
Eldrich	500	20	20	20	—2
El Pen-Rey	18500	28	25	27	+3
El Sol	11452	27½	27	27	—½
Eureka	700	57	57	57	—3
Expl All	19000	34	30	30	—2
F—J					
Falcon	2245	$34½	33½	34	— ¼
Faraday	14300	215	201	209	—11
Fara wts	300	130	115	130	—3
Fwest Tung	11600	16	15	16	— ½
Fed Kirk	2500	15½	15	15	— ½
Fla Can	13600	835	825	825	—10
Francoeur	2500	11	11	11	
Frobisher	1400	266	265	266	
Galtwin	500	13	13	13	— ½
Galkemo	30087	115	103	114	+6
Geco Mines	300	$14¼	14¼	14¼	— ½
Genex	1000	22	22	22	
Glacier	200	135	135	135	—5
Glenn Uran	1980	39	38	39	+6
Goldcrest	2000	12	12	12	
Gold Eagle	2500	7½	7	7	— ½
Grah Bous	6500	16	15	15	—2
Granduc	400	240	235	235	—5
Greyhk	5450	40	39	39	—1
Gulch	13000	18	17	17	
Gunnar	710	$18¾	18¼	18¼	— ¼
Gunnar wts	1280	$10½	10	10¼	
Gwillim	4500	8½	8	8	
Hard Rock	5900	13	13	13	
Har-Min	6000	38½	35	36	
Headway	3000	60	55	57	—4
Heath	1000	3½	3½	3½	— ½
High-Bell	700	167	166	166	—2
Hollinger	1215	333	33	33	— ½
Hoyle	1100	565	555	555	—10
Hud Bay	425	68¾	67¾	67¾	+ ½
Ind Lake	9100	16	15	15	— ½
Int Ran	13000	25½	25	25½	+5½
Irish Cop	800	114	114	114	—2
Iron Bay	1400	440	420	425	+10
Jacobus	1525	125	117	120	—5
Jave Expl	5800	45	43	43	—2
Jeanette	15971	49	46	50	
Jellicoe	11300	20	18	18	—2
Joburke	3000	17	16	16	—2
Jonsmith	500	14	14	14	—1
Jowsey	3229	76	75	75	
K—N					
Kenville	3000	8	7	8	+ ½
Kerr Addison	500	180	180	180	
Kilembe wts	300	55	55	55	
Kirk Hud	13400	10	9½	10	+3
Kirk Town	2000	15	15	15	—1
Labrador	100	8.00	25	25	— ½
Lake Cin	4000	129	125	126	—2
L Dollaut	1500	120	115	117	—3
Lake Long	500	10	10	10	—2
Leach	5100	120	115	120	—5
Lencourt	2000	11	10	11	+1
Leitchin	9200	21	20	20	—2
LL Lac	1800	330	300	305	
Lorado	2100	117	115	115	—2
Lorado wts	750	77	77	77	—3
Lyndhurst	20600	36½	30½	31	—1
Macassa	100	215	215	215	
Macassa	1200	42	41	41	—4
Macrie	18000	11	10	11	+1
Manitou	500	155	155	155	
Malartic	3350	165	160	160	—5
Manitou U	3000	15	11	15	—1
Maraigo	5125	30	30	30	
Marcon	200	3½	3½	3½	— ½
Maritime	14650	132	130	130	—2
Marsh	4000	14	14	14	+ ½
Maybrun	12900	42	36	42	+3
McIntyre	100	$112½	111	112	—1
McKen	2000	19	18	18	
Metwat	4000	40	39	40	+1
Menior	300	31	31	31	
Merrill	1500	135	135	135	—1
Meta Uran	5500	15	14	14	—1
Midrim	14200	153	149	153	—2
Milliken	23475	315	292	300	—10
Minda	3775	10	10	10	+ ½
Min Corp	430	$16½	16¼	16½	+ ½
Min Kind	13600	31	28	30	—1
Min-Ore	700	15	15	15	
Mogul	5100	129	125	125	—4
Moneta	500	75	75	75	—2
Multi-M	1100	86	84	84	—6
Nama Cr	2100	42	40	42	+1
Nat Expl	500	35	35	35	—3
Nealon	1000	13	12½	13	
New Lab	7300	58	52	52	
New Ath	500	35	35	35	—1
New Cal	6400	33	28	33	+5
New Delhi	33000	109	102	106	
N Fortune	2500	12½	12½	12½	— ½
N Goldvue	7500	10½	10	10	—1
N Harri	4300	30	28	29	
N High	2000	21	20	21	
New Jason	1200	10½	10½	10½	+ ½
N Keiore	4800	14½	14	14½	— ½
Newlund	3300	43	35½	38½	+3½
N Man	8300	75	75	75	—5
N Minda	1700	24	23	23	
N Mylama	1000	14	13½	14	
New Robyn	1000	10	10	10	—1
N Senator	500	7½	7½	7½	+ ½
Nick Rim	5100	295	275	295	—3
Nipissing	1000	210	210	210	—9
Noranda	368	50	49	49½	+ ½
Norgold	1000	20	20	20	
Normetal	7942	410	365	390	—25
Norpax	43700	105	91	105	+1
Norsyncr	28050	47½	42	45	—3
N Rank	12150	123	115	117	—3
Northsp	5345	695	660	685	—10
Norsp A wts	1100	500	495	495	—10
North Can	400	150	150	150	—5
Norvalie	31800	26	19	25	+6
Nudui	1000	33	33	33	—2
O—S					
Obasika	1000	8	8	8	
Oglama	1000	9½	9½	9½	
Oka Rare	500	25	25	25	—2
O Leary	1900	36	36	36	+1
Opem	1210	$11½	11½	11½	
Orenada	11100	34	33	33½	— ½
Ormsby	2100	44	42	44	+2
Ossaco	1000	40	40	40	—1
Pac East	1750	15	15	15	
Pardee	3300	80	73	73	—4
Pater	15300	87	81	82	+7
Patron	29400	72	68	69	—3
Pick Crow	2729	112	108	108	+1
Pioneer	500	135	135	135	—3
Pitch-Ore	4000	10½	10½	10½	
Placer	475	$11	11	11	+ ¼
Pow Rou	500	74	74	74	—2
Pr Bord	4000	9	8	8½	
Preston	2040	785	765	780	+10
Pronto	1550	625	605	620	+20
Pronto wts	1140	218	210	210	—8
Pros Air	2600	193	187	190	—8
Purdex	7500	11	9½	9½	—1½
Que Ascot	3365	27	27	27	—1
Que Chib	7865	110	105	110	
Que Cop	1400	67	67	67	+1
Que Lab	500	11	11	11	+1
Que Lith	430	780	780	780	—20
Q Metal	2700	200	196	196	—12
Quinston	2000	17	15	15½	—1½
Quemont	970	$12¾	12¾	12½	— ¼
Radiore	7400	83	80	80	—5
Rainville	700	80	80	80	—5
Rare E	10800	60	55	60	+5
Rayrock	5000	145	140	144	—1
Rehab	200	140	140	140	—5
Rexspar	6100	52	50	51	—1
Rio Rup	11300	13	12½	12½	
Rix Athab	20000	60	56	60	+5
Roche	2000	18	18	18	
Rockwin	23605	145	136	136	—10
Rowan Con	2500	10½	10	10	—1½
St Michael	17600	23	22	22	—1½
Sand Riv	173929	37	31	33	—5
Sherritt	5385	565	550	565	+5
Silanco	23600	11	10	10½	— ½
Sil Miller	530	67	67	67	—1
Sil Stand	1000	43	43	43	—2
Siscoe	1225	82	81	82	+2
Slocan VR	2000	9½	8½	8½	— ½
Stanleigh	1610	435	435	435	—25
Stanl

Victoria Daily Times

VICTORIA, B.C., WEDNESDAY, JULY 10 17

HEALTH CHAIRMAN IRKED BY TALLY-HO 'MENACE'

A new protest against tally-ho operation and the resultant deposit of manure on city streets will be discussed by Victoria-Esquimalt Union Board of Health at its next meeting.

Chairman and Esquimalt representative G. K. Sammon said today other Canadian cities have "taken steps to rid themselves of this unsightly and unsanitary nuisance." He feels city council could take similar steps.

Last year the health board sent a similar protest to council and it was recommended by aldermen that operators of the tally-ho be required to either clean the streets themselves or pay a larger licence fee, in which case the city would do the extra cleaning.

MONTE ROBERTS

I am becoming more and more intrigued with the centennial project to have the school children of B.C. build a statue.

Or, if not actually build a statue, pony up a dime apiece to finance the project.

If you, too, are intrigued, you will remember the sequence of events:

Some bright member of the Centennial Committee thought it would be nice if the youth of B.C. put up the money to erect a statue to the youth of B.C.

Accordingly a competition for sculptors was arranged, and a hatful of designs submitted.

When these designs were unveiled to public view, the public (including the youth of B.C.) responded with a long and large Bronx cheer.

To get out from under, the Centennial Committee then decided to by-pass all the youth statue designs, and built a statue of Sir James Douglas instead, presumably on the theory that Sir James was a youth once.

Now along comes the distinguished B.C. historian, B. A. McKelvie, to point out that we in Victoria already have our quota of statues of Sir James, and possibly one or two more than are absolutely essential.

Mr. McKelvie suggests the youth of B.C. put up their dimes to erect a statue to their old school teacher, Miss Fiditch, or whatever her name might be.

This progression of events is getting so interesting I hate to do anything to break it up.

But it seems to me that, were I one of the youth of B.C., I would be reluctant to pitch in a lead nickle, let alone a dime, to build a statue of a school teacher.

Youth rarely, if ever, appreciates the sterling qualities of a school teacher.

It is not until youth becomes an old man, like me, that the school teacher is appreciated in proper perspective.

So, if we are to have a school teacher statue, let the old men toss in a dime apiece to build same.

As for the youth of B.C., I suggest each and every one spend his centennial dime on an ice cream cone.

An ice cream cone may not be permanent, but at least it serves a useful purpose.

TOPICS OF THE DAY

Drivers and passengers climbed out unhurt after a small English car overturned in a collision at Harriet and Cadillac at about 7.30 p.m. Tuesday.

Estimated total damage of $850 was caused when an auto driven north on Harriet by Gordon Hodgetts, 165 Cadillac, collided with the smaller car driven west on Cadillac by Paul Joseph Surette, 1219 North Park.

The English car apparently was hit broadside causing it to spin and flip onto its other side off the road about 15-20 feet from the point of impact.

* * *

Thirty-five persons attended the first field trip-picnic of the Sidney Rock Club over the weekend at Sooke.

Among stones found of lapidary interest were agates, jasper, epidote and feldspar.

* * *

Ground Observer Corps golden wings were presented at Esquimalt Legion hall recently to Esquimalt corps members Mrs. A. Roger, Mrs. E. Silburn, Miss K. McIlvenny, Ernie Roger, Duke Bennett, Robert Rodger and a junior certificate to Allan Roger.

At the same time wings and certificates were presented members of the Prospect Lake corps. Receiving wings were Mrs. P. Kelly, Mr. P. Kelly, and certificates, Robert Pugh, Fred Mills, Jack Long, Ken Mindenhall, Gary Mooney and Gary Jacobs.

* * *

Victoria Chamber of Commerce retail merchants group will meet at the Dominion Hotel, July 22, at 6 p.m.

* * *

Point Ellice Bridge was in serious danger of falling apart Mayor Percy Scurrah said today after viewing its demolition.

"We certainly didn't start a day too soon. I was grateful we are going ahead," he said.

The mayor said he watched as decking crumbled as it was pulled from the bridge. He also saw a worker take a piece of metal and scrape the head off a rivet, "almost as if it were butter."

Victoria will be dry within a month, at the outside, if the civil servants go on strike.

Supplies of beer in taverns are expected to run out within a week if the strike, set for 7 p.m. Friday, materializes.

Both cocktail lounges and beer parlours have laid in additional supplies, and though hard liquor will be in adequate supply for perhaps a month, beer, which is bulky to store, is not expected to last much longer than a week, tavern operators said.

* * *

The Canadian National Railway Veterans' Association will hold its annual picnic Saturday in Beacon Hill Park at 2 p.m., weather permitting.

Coffee and ice cream will be provided and a number of prizes given. All CNR veterans and friends are invited.

* * *

The Victoria Numismatic Society meets Friday at 8 p.m. in the Art Gallery.

Business will be preceded by an auction sale of coins. Visitors will be welcome.

* * *

The Aged Pensioners' Organization No. 5 meets Wernesday, August 7 in the Knights of Pythias hall at 1.30 p.m.

To be discussed will be liaison between the Victoria group and the mainland body.

* * *

The entire Richmond Municipal Council will come to Victoria to demand re-opening of the Marpole Bridge or early removal of tolls from Vancouver's new Oak Street Bridge.

Councillors decided on the action Monday.

"We have always expected the new bridge to be toll-free, and failing that the Marpole Bridge would be kept open," said Councillor Bob Ransford.

* * *

Results of the open pairs championship of the Victoria Duplicate Bridge Club meeting Tuesday following, in sequence:

Tony Marsh and Gordon Rodger, Louis Lind Holm and Douglas Tuck; Joan Williams and Bill Simpson-Baikie; Otto Leesment and Frank Artlett; Mr. and Mrs. W. A. McConnell; Clarence Carroll and Al Gilbert.

SIMILAR . . . BUT NOT SAME

Holding a similar example of Haida Indian art carving, museum curator Wilson Duff stands before case from which two valued carvings were stolen last month. Officials doubt the theft was by pranksters. (Times photo.)

A $1,500 SCHOLARSHIP was awarded Tuesday to Miss Echo Lidster, 318 Cook, for study in sociology at Cornell University. The grant was announced by the Canada Foundation and is drawn from the Princess Alice Fund, devoted to promoting youth leadership studies. Miss Lidster is supervisor of 4H Clubs for the B.C. agricultural department.

NEWCOMER'S VIEW

B.C. House Fails In Emigration Aid

British Columbia House in London should provide emigration service similar to that of Ontario House, says Russ Jeffs, assistant secretary of Victoria Chamber of Commerce.

Mr. Jeffs' opinion is based on his own experience as an immigrant of seven months ago and those of English people who write to him.

He says B.C. House offers "vague" information about employment opportunities in B.C. whereas Ontario House produces quick results in the way of job projects.

After one visit to Ontario House, Mr. Jeffs said he received three letters from potential employers in Ontario.

"There is still an appalling ignorance about B.C. in Britain," he added. "I can tell that from the letters I receive."

When he first considered migrating to this province, Mr. Jeffs was told by a colleague in the British Air Ministry that British Columbia was "no place" for a man looking for a career.

All right for fishin' and shootin', the wise Englishman said, but there's nothing much out there in the way of industry.

BIG BUSINESS

"Don't think I am belittling B.C. House," Mr. Jeffs continued. "They do fine work for the province in Britain and Europe, but I feel it is directed chiefly at the big businessman who may come out here and invest.

"Their display of B.C. products is first-class. But I don't think they cater much for the average wage-earner with little or no capital."

From his mail bag Mr. Jeffs finds that many Englishmen are nervous of migrating because of giving up the security they enjoy under Britain's National Health Scheme.

"Most of them know nothing of the MSA plan that is available to Canadians or of British Columbia's hospital insurance scheme.

"There is much the same ignorance about free schooling in Canada. In Britain all children have to win a scholarship at 11 before they can go to a secondary school.

FOUNTAIN CIRCLE CIRCLES

'Round,' Round She Goes . . . But Where She Stops?

Plans for revision of the Fountain Circle are still going round and roundabout at City Hall.

Ald. Geoffrey Edgelow told Mayor Percy Scurrah today he will propose another scheme at council Thursday.

Mayor Scurrah said he felt the approaching meeting would bring about a decision.

So far, several aldermen favor a trial of the J. D. Faustman one-way street plan.

Others favor the alternative Faustman plan which would feature lights and multiple islands.

Ald. E. D. McEwen said he would like to see the plan of former traffic engineer Robert Doble attempted.

Ald. J. Donald Smith says council should file all plans and forget about improvements for at least 10 years.

Ald. Edgelow's plan is to implement the Doble scheme on a part-time basis.

He says barricades should be set up between 4.30 and 6 p.m. daily which would separate the intersection.

Traffic on Gorge and Government would travel north and south only with no entrance to Douglas and Hillside at the circle. Traffic on Douglas would also travel north and south, with exit on Hillside east of the circle, but no entrance to either Gorge or Government.

"It can be tried without any expense," he told the mayor.

Veterinarians Meet in Vancouver July 22 to 24

Victoria's Veterinary fraternity will attend the ninth annual meeting of the Canadian Veterinary Medical Association in Vancouver's Hotel Georgia July 22 to 24.

On hand will be Dr. R. E. Cranston, Dr. Leonard Hurof, Dr. D. W. Gaunt, Dr. M. L. Olsen and Dr. J. W. Smith.

They will be among 1,400 members of the association present from throughout Canada.

Representing the province of British Columbia will be Mines Minister Kenneth Kiernan.

Stolen Carvings 'Irreplaceable'

Theft of two irreplaceable Haida Indian carvings from the Provincial Museum was reported to city police Tuesday.

Curator Wilson Duff said in a letter to police the carvings were missed from their wood and glass display case June 27, at which time Mr. Duff and his assistant were on an expedition to the Queen Charlotte Islands.

Carvings were made by Indian craftsmen about 50 years ago from Argillite slate, and represented an era of culture from the Skidegate area.

Mr. Duff said one was a carving of two bears sitting back to back, the other a totem pole, each measuring about five inches in height.

A screw had been removed from the back of the display case, allowing the wood to be pried away enough to allow a hand into the case.

Other larger and more valuable carvings, which remained in the case, apparently were too large to take through the opening, and would have been more difficult to get out of the building unnoticed.

The curator said the work was of an irreplaceable quality and style.

Haidas still make carvings of a similar nature, but of a more modern style, he said.

The carvings were reported missing by a museum caretaker, Mr. Duff said.

"It appears to have been someone who realized their value as collector's items. They would be noticed at any other museum. We'll recognize them if they turn up," Mr. Duff said.

Fat People Plan Teenager Branch; Meeting Tonight

Victoria's new club for overweight people is still increasing in membership and a teenage auxiliary is now under consideration.

Organizer, known publicly only as Mrs. X., said there are now close to 40 members. They will hold their second meeting tonight at Silver Threads hall at Oak Bay Junction.

Mrs. X. says telephone enquiries to 5-4491 are still being accepted.

"I am receiving calls even from Vancouver."

She says she has had numerous calls from teenagers who probably suffer the embarrassment of obesity "far more than us."

"They keep calling and pleading. One who is 14 already weighs 160 pounds."

Vancouver Man Facing Drug Charge

Bail was set at $10,000 in city police court today for a Vancouver man charged with possession of narcotics.

John Kingsley Reid was arrested Tuesday.

The RCMP said Reid had been living in Victoria for about three months, during which time he was watched.

He asked for a remand to Monday for election of trial and plea.

NAVAL SHIP MOVEMENTS

Ontario, Cayuga, Athabaskan, Skeena, on training cruise.

Sussexvale, St. Therese, New Glasgow, on cruise.

Oshawa returns 9 p.m. Friday.

Fraser returns 3 p.m. Sunday.

Jonquiere returns Monday.

Porte Quebec returns 2 p.m. July 20.

USN destroyer **Weeden** arrives 10 a.m. Friday, leaves Monday.

$100,000 Addition Planned At Victoria Private School

Tenders will be called next month for a $108,000 block at University School which will contain a dining hall, kitchen and additional classrooms.

Plans are being prepared by architects Birley and Simpson who will also announce the date for tenders.

The unit is the first of several building renewals which are felt necessary at the private boys' school on Richmond Road, at the base of Mount Tolmie.

A brochure recently circulated by the school says among new buildings or replacements badly needed are a rifle range, a chapel, a hobby and work shop, a science block, staff quarters, stage and dressing rooms, library and tennis courts.

Funds for the project now underway were made available to the school by an anonymous donor. The school has opened a campaign to raise $1,000,000.

This would include $200,000 toward faculty salaries and pensions, $100,000 for scholarships, $500,00 for new buildings and $200,000 as an endowment to give financial help where it is needed.

NEW POCKET-SIZE MAP LISTS EIGHT SIGHTSEEING ROUTES

A pocket-size map for motorists showing eight separate sightseeing tours of Greater Victoria was issued today by Victoria and Island Publicity Bureau.

These tours cover the entire district. The map co-ordinates the Chamber of Commerce yellow line city drives with the "Points of Interest" plan by which historic and scenic locations are marked by seagull signs.

This co-ordination is the work of Cy Porter, assistant publicity commissioner at the bureau.

The map gives visitors a detailed mileage chart with the eight sightseeing drives and points out the city drives marked with a yellow line, starting from the publicity bureau at 786 Government Street.

Mayor Asks Action On Fire Hall Plan

Immediate preparation of plans and estimates for a new main Victoria fire hall was proposed today by Mayor Percy Scurrah.

Recent promises by Premier Bennett that the B.C. government will assist in paying cost of Point Ellice Bridge has made it feasible to go ahead with the fire hall project, he said.

The mayor indicated he would ask council to start fire hall planning when it meets Thursday.

"I think we should proceed, get our plans drawn and make decisions as to size," said the mayor.

Earlier council had earmarked $250,000 for the new hall. Tentative decision was made that the site should be the same as now with the site of the market building also to be used.

A plebiscite would have to be passed by a 60 per cent majority. Property holders would be asked to approve use of the money now held in the reverted lands sales fund which is also financing the new bridge. In neither case will the expenditure directly affect the city tax rate.

$5,000 Bail For Suspect In Robbery

Victoria millworker Donald Quaite was remanded for election and plea and placed on $5,000 bail in city police court today charged with the violent robbery Tuesday of Donald William Carson, 37.

Quaite was arrested later Tuesday after Carson complained of being beaten, slashed on one cheek apparently with a knife and robbed of his car and wallet containing $110.

REMANDED TO FRIDAY

Quaite was granted a remand to Friday for election of trial.

Later, George Gregory appeared on his behalf and applied for bail.

Carson's car was picked up in Lampson Street School grounds at about 7.25 a.m. Tuesday.

He told police he had picked up three young men, one of whom he knew, and drove to department of transport wharf on Harbor Road. A night watchman found him after the assault and called police.

ASK The TIMES

Q.—I am told the Victoria Ballroom formerly was a theatre. Is that correct? T. D. W.

A.—Yes, for years it was known as the Variety Theatre. The Times of Monday, Nov. 17, 1913 said: "The Variety Theatre (late Kinema Color Theatre) opened today to a crowded house, the opening being all that had been advertised. The vaudeville also was all that could be desired. The pictures shown were of a high standard." Any seat on the floor was ten cents.

Reduced Grants To Art Gallery Asked in Saanich

A proposal that Saanich, Esquimalt and Victoria reduce their centennial grants to Victoria Art Gallery if Oak Bay gives its whole grant to that project, was voiced at a Saanich Council meeting Tuesday.

Oak Bay was a holdout last week, when the other three municipalities decided the district $140,000 Centennial pot should be split $60,000 for Beaver-Elk Lake development, $70,000 for the art gallery and $10,000 for Gorge Park.

Oak Bay Reeve F. E. Norris suggested his council would prefer to support the art gallery only.

Coun. Joseph Casey pointed out Tuesday night the art gallery fireproof wing project requires only $70,000.

He suggested, if Oak Bay wants to give its complete share about $13,200, to the gallery, the others could give less than they planned.

WORK STARTS ON DOWNTOWN CHURCH HALL

Pastor of St. Andrew's Presbyterian Church, Very Rev. J. L. W. McLean, today broke ground for foundation of $202,000 church hall. Watching ceremony were Arnold Wiens, left, and E. L. Plucky, centre, representing the contractors, Farmer Construction Co. New hall is planned directly behind the present church in the downtown city area. (Times photo.)

SHOPPING GUIDE

Temporary Tan Provided With Tinted Sun Lotion

By PENNY SAVER

You can have a lovely tan right from the very first day of your vacation with a suntan lotion I came across today. It's tinted to give your face, arms and legs an even golden-brown, as well as doing the usual job of protecting your skin and encouraging a natural tan.

It's applied with a sponge or cotton wool, and won't come off in the water when you go swimming though it can be easily removed with cream or soap and water.

Girls who just don't tan at all will find it useful for giving their arms and shoulders a glamorous tint when they wear strapless party dresses, or for doing their legs when they want to go bare-legged.

A bottle is $1.50.

Not a new product but worth a mention at this time of year when so much of us is exposed to view is a preparation that covers birthmarks, moles, scars and other blemishes completely.

It comes in an easy-to-use tube, like a lipstick, in several skin tones. You can use your usual make-up over it, and it's waterproof.

Handy to have, too, for camouflaging a pimple that shows up on the day of a special party!

Price is $1.75.

A lot of you were interested in the foam rubber covers for clothes hangers I mentioned a few weeks ago. Now I've found more of them at an even cheaper price.

You get six of them, all pink, blue or green, for 59c.

An assortment of pretty summer earrings is easy to have if you buy gold metal clip-on bases with tiny plastic flowers in white, pink, blue and yellow. The flowers snap easily onto the base, and you can make your earrings in one or several colors and change them when you change your dress.

Bases and flowers are $1.

I'll be happy to tell you where I shopped today if you give me a call at 2-3131.

"I've tasted better sand!"

Siamese Royal Couple To Entertain Visitor

By DEE LAVOIE

A visit to royalty in the exotic country of Siam is in the travel plans of Mrs. W. R. Railey of Kansas City, Mo., who is spending the summer in Victoria.

Her hosts will be Prince Prem Purachatra, first cousin of the King of Siam, and his wife Princess Njarmchita, at their home in the royal compound in Bangkok.

Mrs. Railey chatted about her forthcoming visit as she relaxed in the lounge of the Empress Hotel yesterday.

She met the prince and princess in Copenhagen, where she has spent her summers for the past six years, and they returned on the same ship to the States.

"The prince and his wife wanted to see something of the real America," she said, "so I invited them to stay with me in Kansas City. I think that true American culture can be best seen in the mid-southwestern States."

HECTIC TIME

The Siamese royal couple spent a hectic nine days in Mrs. Railey's apartment, while state department detectives lurked in the hallways and elevators, and dinner guests checked their names off on a list before being admitted.

"They shipped 15 crates of goods back to Siam," Mrs. Railey said. "The princess bought colored sheets for all the beds in her home, and the prince bought a whistling tea kettle. He said his teaboy never managed to use the water when it was just on the boil."

Preparing for the trip will present no problems for Mrs. Railey, who is a thoroughly experienced traveler.

As well as frequent trips to Victoria (which she says has the most pleasant climate of any city she has been in) to see her many friends here, she also has made many trips to Copenhagen, Rome and other continental cities.

When she leaves Victoria, she will fly first to Rome, where she was educated, then on to Siam.

OWN MAGAZINE

Here she hopes to see the prince and princess at work on "The Standard," a weekly magazine which they publish. The princess is editor-in-chief and the prince writes the editorials.

After her jaunt to Siam, Mrs. Railey is toying with the idea of a trip to Japan with Mrs. Alben Barkley, wife of the former American vice-president.

"A nice leisurely cruise this time," she said meditatively. "Not a rushed plane trip."

Toastmistresses Garden Buffet

Members of Victoria Toastmistress Club held a garden buffet party Tuesday evening at the Sylvan Lane home of Mr. and Mrs. Robert Macmillan. Guests were welcomed by club president, Mrs. H. P. Mickelson and the hostesses, Mrs. Macmillan and Mrs. C. C. Warren. Supper was served smorgasbord style, in the garden. Acting as serviteurs were Mrs. L. Prevost, Mrs. B. Grant, Mrs. E. Gordon and Mrs. G. Johnston.

Among guests were members of the Arbutus Club, also Miss Verna Beek, Walter Beek, Harvey Mickelson Mr. and Mrs. A. S. Matthews, C. C. Warren, Percy Rayment, Mrs. Laura Miller, Miss E. Forbes, Les Gordon, Mrs. Ethel Lohbrunner, Gordon Reid, Jack Carter, Mrs. Marjorie Naysmith, Mrs. Audrey Thompsett, Grant Johnston, Claire Yarwood, Miss J. de Fetyr and Miss M. Ellis. Games were convened by Mrs. Frances Pellet assisted by Mrs. Vera Carter, Miss G. Mitchell, Miss A. Harness, Miss B. Heim and Muriel McEwan. During the evening white elephant auction was conducted by Les Gordon.

Musical Program

Pupils of Elise Le Gresley, L.R.S.M., held their annual music recital recently in Newstead Hall. Miss Bonnie Maltman and Ken Elder arranged the program, selecting a wide variety of music.

Lawrence Reid, A.R.C.T., former pupil of Miss Le Gresley and now a student at Washington University, gave the prizes, and also performed three of his own compositions. On behalf of the students, Mrs. Patricia Wicks presented Miss Le Gresley with a corsage of yellow rosebuds.

Students taking part in the recital were Marguerite England, Robin Boyd, Maureen Dewling, Bonnie Maltman, Rita Harker, Diane Milligan, Gordon Britton, Lanie Greaves, Patience Hannington, David Griffen, Philip Griffen, Leslie Gray, Donald England, Elliott Maltman, Ken Elder, Davina McFadden, Calvin McAllister, Valerie Byers, Judy Taylor, Virginia Taylor, Michael Kennough, Alex Hammond, Richard Zala, Peter Barr, Daphne Sims, Ginney Amberey, Robert McAllister and Denise Patterson.

FUR TRIM FALL HIGHLIGHT

A new and lovely coat look for fall is typified in this double-breasted natural fleece coat with shawl collar of mink. Pocket trim is high fashion for autumn. This is an Originala design.

Lacing Lets You Be Demure or Dazzling

NEW YORK (AP)—Ceil Chapman, high priestess of all - out glamour, says every woman can be a Cleopatra this winter, and to prove it shows a dazzling collection of cocktail and evening gowns with calculated allure.

Ceil today showed her prize shocker — black crepe cocktail dress, cunningly fitted and draped, with long, tight sleeves and a neckline slashed to the waist, bordered in discreet jewels and laced, so that, as Ceil explained, "you can let your conscience be your guide."

Laced up tight, the dress can be as demure as a Sunday school costume. With the laces loosened it can provide sensational exposure.

"This has its own built-in bra," explains Mrs. Chapman, "so you don't need to worry about a thing."

OH MY!

On the same theme is a companion piece, also in slithery black crepe, deftly draped, only this one is high in front, low in back, and cut out over the ribs. At first glance it looks discreet. At second glance—oh my!

Pauline Trigere also provided top fashion news today by bringing back high, crushed collars for the first time in a generation, and showing them on evening gowns, of all things. An example is a brown chiffon dinner dress with long sleeves and a crushed collar to the chin. This brought spontaneous applause from editors viewing the collection, and is designed for wide popularity among women who want to hide crepy necks.

Trigere also shows tube-jacket suits, smooth and easy, the jackets almost tunic length, but relaxed and unfitted. One - piece dresses are in the "laisser faire" silhouette—with no waistline at all.

Party Saturday

Sale of costume jewelry will be featured at St. Barnabas' annual garden party Saturday at 2.30 p.m. at the rectory, 1601 Belmont Avenue. A showing of magic will be presented. Special guest will be Rev. Canon W. Cooper, rector of St. James', Vancouver, for more than 30 years, who is now visiting Victoria from his home in Herefordshire.

SALE

CONTINUES With BIG REDUCTIONS!

- SUITS
- COATS
- DRESSES

HATS ⅓ OFF

Sweaters and Jewellery at Big Savings

"Victoria's Leading Style Centre"

Alan's

725 Yates Street

In the Fabulous 700 Block

WHY GROW OLD?

By JOSEPHINE LOWMAN

Helpful Hints Regarding A Woman's Make-Up

There are so many different brands of make-up and each manufacturer has so many items that it is difficult to make personal choices. I think I can give you a few suggestions which will be helpful.

In the first place, you will find, with a little experimentation, that the products of some companies suit your individual skin and coloring better than those of others. Perhaps the lipsticks of one brand cake on your lips while another spreads or runs after it is applied. Somewhere there is the perfect consistency for you.

Remember, too, that a dry skin does not need astringents any more than an extremely oily one needs creams. This latter requires soap and water and an astringent.

As to powders, a thin, dry skin must have a lighter weight powder than the thicker, oilier complexion. Beware of wearing a powder which is too light for your skin tone. This gives a pasty, artificial appearance. Artificial light drains the pink out of your skin and your powder. Therefore, at night, use powder which has more pink in it.

Make-up bases are helpful when your make-up must last for long periods without being redone. However, some of these are drying. Be sure to use one designed for the dry skin. Actually, these will help delay the drying out process.

Many women are at a loss to know what colors they should use. Care must be taken to avoid clashes between lipstick and costume. For instance, a purple lipstick with a red costume looks terrible. As a general rule lipsticks come in three classifications. There are the true reds, the blue reds, and those which have a touch of orange. Generally speaking most women can use some variation of the true reds.

Brunettes and redheads will tend toward those with an orange tinge and blondes and those with quite a bit of pink in their skin tone will be flattered by the blue reds. Then there are the beautiful pink shades which are becoming to many women.

Your make-up should be matched to your complexion. Usually the colors you like to wear in clothes will harmonize with your most becoming shades in lipstick and rouge. Unless you are an extreme of one type or another, you probably will be able to use several different shades in make-up, depending on the costume you are wearing.

If you would like to have my leaflet "What's Going On?" which gives you tricks in make-up, send a stamped, self-addressed envelope with your request for leaflet No. 50 to Josephine Lowman in care of this newspaper.

Loyal Orange Lodge, Ladies Orange Benevolent Association, and Loyal True Blue Association, social, Friday, 8 p.m., Orange Hall.

by Alice Brooks

Pillow Ponies

Horses right in your home! Scatter these colorful pillows in a bedroom or playroom. Young and old—all ages will love them!

Pattern 7023: Transfer of two horsehead pillows 7 x 14 inches.

Send 35 cents in coins for this pattern (stamps cannot be accepted to The Times, Household Arts Department, 60 Front Street West, Toronto 1-A, Ont. Print plainly name number and address, pattern number.

A bonus for our readers—two free patterns, printed in our new Alice Brooks Needlecraft book for 1957! Plus a wonderful variety of designs to order—crochet, knitting, embroidery, huck weaving, toys dolls, others. Send 25 cents for your copy of this exciting new needle book —now!

Around the World
BY CARGO LINERS
President Monroe
President Polk
These ships offer a most interesting and informal voyage around the world, calling at 14 countries, over 100 thrilling days to Hawaii, Japan, Hong Kong, Philippines, Malaya, Ceylon, India, Pakistan, Egypt, Italy, France, Cuba, Panama and return. In every port of call conducted tours can be arranged. See us now for sailing dates and fares.
Western Canada Travel Service
1006 DOUGLAS ST. 2-4712
Between McEwen's and McDowell's

AVALON BEAUTY SALON
1104 DOUGLAS STREET 3-0522
We Are Pleased to Announce That
IRENE PUGSLEY
and
SYLVIA POTTER
Both formerly with the "Bay," are now associated with our salon, where they will welcome old friends with their fast, efficient, up-to-date service.
"Professional Care Is Best for Your Hair"

LAST 3 DAYS
Thursday - Friday - Saturday
Ingledew's
Clearance Sale
Women's Shoes
Regular $13.95 to $15.95
$9.95
Regular $16.95 to $21.95
$12.95
Regular $22.95 to $29.95
$15.95
a large group of CASUALS AND FLATS
Regular $9.95 and $10.95
$6.95
Ingledew's
749 Yates Street
Sorry! No Exchanges or Refunds at Sale Prices!

Gives Money to the Needy

HAMILTON (CP) — Needy children in the Hamilton area have been aided by dolls' clothes made by Mrs. Kathleen Chapman.

She started the hobby while convalescing after an accident. Since then the Hamilton woman has donated scores of outfits to church bazaars and fairs, others have been sold to help needy children and raise money for church projects.

Mother of two children, Mrs Chapman says: "Sewing dolls' clothes is so relaxing, I turn to it whenever the tension starts to build up."

First set was made for a young niece, Mrs. Chapman kept making more and more.

Eventually she had so many she had to give them away. Some were sent to children in a sanitorium, others to a church. These prompted requests for more for church organizations.

For the BEST see the R.C.A.F.

Maycock Optical Dispensary
LTD.
Prescriptions Filled Reasonably
RONALD W. MAYCOCK, Optician
1327 Broad St. at Johnson Telephone 4-7651
Modern Lens Grinding Plant on Premises
Lenses and Frames Replaced While You Wait

JULY SALE OF SKIRTS
3 Attractive Groups
1—Reg. $5.98 to $7.98
Beautiful skirts at a sacrifice price. Buy several at this low, low price. Expert workmanship and styling from Canada's leading skirt manufacturers. Plain and novelty styles — washable. Sizes 10 to 18. EXTRA SPECIAL 3.89
2—Reg. $4.98 to $5.98
Another wonderful assortment of skirts in styles and colors you will just love. Washable, sizes 10 to 20. EXTRA SPECIAL 2.99
3—Reg. $3.98 to $4.98
Every skirt outstanding value and washable. Buy several at this low, low price. Save $2.00 to $3.00. Sizes 12 to 18. Many styles to choose from 1.99
BLOUSES—½ PRICE AND LESS
Lovely sleeveless blouses that will wash like a handkerchief, little ironing required, latest styles in a host of colors to choose from. Buy several at this very low price. See the good quality. Sizes 12 to 18. EXTRA SPECIAL 1.49
9 A.M. SPECIAL
COTTON DRESSES
Reg. $2.98 and $3.98—150 only in colorfast, unshrinkable quality. Save $1.00 to $2.00 on every dress. Sizes 14 to 20, collectively. LIMITED—2 TO EACH CUSTOMER. 9 A.M. SPECIAL 1.99
DICK'S LADIES' WEAR
1324 DOUGLAS STREET PHONE 3-7552

ANNUAL MID-SUMMER SALE
FEATURING BARGAINS IN ALL YOUR TRAVEL NEEDS
FREE MONOGRAMMING
CANVAS CAR PACKS
Considered the most practical suit or dress carrier made.
MEN'S, Sale Price $8.97
LADIES', Sale Price $9.97
Four-Star Special
VALPACKS
Hold 3 suits and have pockets for other clothes. Limited quantity. SALE PRICE
$17.97
VICTORIA'S GREATEST VALUE
Men's Solid Cowhide Two-Suiter, with Irish linen lining, good hardware.
SALE PRICE $29.97
Club Bag to Match, only $14.95
Shopping or Travel Bag
By Ronnie of England. Sturdy and practical. ONLY
$2.95
Ladies' or Men's
Grasshopper Luggage
6 ONLY—Oversize nylon cases large enough to take the place of a trunk but weight only 6½ lbs. SALE PRICE, ONLY
$24.97
12 ONLY — LADIES'
21" Wardrobes
Assorted colors, all leather bound, some with overnites to match. MID-SUMMER SALE
$15.97
½ PRICE
50 ONLY — Assorted leather and plastic
HANDBAGS
All at ½ Price or Less!
Dyed Pigskin
BILLFOLDS
Complete with leather pass case, gusseted change purse and snap closing. Reg. value $4.95. MID-SUMMER SALE
$1.97
Brief Cases
Underarm, 18" cowhide brief case. MID-SUMMER SALE $4.97
Top handle cowhide business or travel case. MID-SUMMER SALE $9.97
Matching Luggage Pieces Available
JOHNSON
LEATHER GOODS LTD.
BRITISH LEATHER GOODS
1121 DOUGLAS STREET Opp. Eaton's

LATE SPORT RACES

FOUR STAR FINAL

NEWS FLASHES STOCKS

Weather: Cloudy, Sunny Later
Details on Page 5

Victoria Daily Times

The Home Paper
TELEPHONE 2-3131
Circulation (to 8 p.m.) 2-3131
Classified (to 8 p.m.) 2-3131
NIGHT
Night Editor (to 11 p.m.) .2-3135

VOL. 124, No. 160 ★★★★ VICTORIA, B.C., WEDNESDAY, JULY 10, 1957—30 PAGES PRICE: 10 CENTS SATURDAY, 14 CENTS

CRUCIAL STRIKE TALKS ON

FINAL ★★★★ BULLETINS

Malenkov Named Hydro Manager

LONDON (Reuters)—Georgi Malenkov, former Soviet premier dismissed last week from the Communist party praesidium, has been appointed manager of a hydro-electric power station in East Kazakhstan, Moscow radio said tonight.

Jockey Bill Hartack Fractures Spine

CHICAGO (AP)—Bill Hartack, leading jockey in the U.S., suffered a fractured vertebra near the base of the spine and a possible right rib fracture in a sensational spill at Arlington Park today.

Police Probe Witnesses Threatened

PETERBOROUGH, Ont. (CP)—A fourth witness has told of threats to his safety following an appearance before a commission inquiry into the Peterborough police force.

The latest report of harrassment by phone came from retired auto-wrecker Thomas Hughes. Hughes testified last week that Deputy Police Chief William A. Clarke refused to let him lay a charge against the man who gave him a bad cheque.

Cabinet Completion Week Away

OTTAWA (CP) — Prime Minister Diefenbaker's announcement of five new cabinet ministers may not be made for more than a week, an aide said today.

Mr. Dienfenbaker said last Saturday he expected to name the new ministers within two weeks of that date, but the official said it now is more likely to be early in the week after next.

Body of Girl Found, Head Crushed

QUEBEC (CP)—The body of an eight-year-old girl, Bertha Labrie, her head apparently crushed by a rock, was found on a beach near the Gaspe community of Tourelle Monday, provincial police reported today. They said they suspect foul play.

Nehru Flying to Confer With Nasser

THE HAGUE (Reuters) — Prime Minister Nehru of India left here by air today for Cairo to see President Nasser after a two-day official visit to The Netherlands.

Nehru, fresh from the Commonwealth prime ministers' conference in London, is expected to convey to Nasser the views of Commonwealth countries on the Middle East.

TCA Air Crash Probe Report Sent to Bonner

VANCOUVER (CP)—The results of an inquiry into the crash of a Trans-Canada Air Lines North Star last Dec. 9 on Mount Slesse will be sent to Attorney-General Robert Bonner.

The six-hour hearing, third to be held since the wreckage of the plane was found May 12, was completed Tuesday.

Coroner Glen McDonald made no comment at its conclusion.

Six witnesses were questioned by 10 lawyers representing relatives of 20 of the 62 persons killed in the crash. Two of the lawyers complained they had been unsuccessful in getting "fullest information" on the crash.

"We have been completely stymied by the department of transport, the RCAF, and others," said Ian A. Shaw.

Lawyer K. L. Yule said TCA "should be prepared to state the facts."

Desmond Murphy, transport department district superintendent of air regulations, read aloud a list of messages sent from the plane after one engine was switched off after apparently catching fire.

Asked if he knew of any breach of regulations in connection with the crash, Mr. Murphy replied, "No, sir."

Mr. Murphy said a recent attempt to determine cause of the crash by studying bits of wreckage was unsuccessful.

ENTRIES

HOLLYWOOD PARK

First Race—Five and one-half furlongs:
Margana Lea 115 — Irish Parade 115
Calcedon 115 — Taxpert 115
Drakette 115 — Flying Diamond 115
Gems Joy 115 — Silver Bunny 115
Snack Time 115 — Tela Gal 115
Miss Winfield 115 — Hi Idol 115
Solid Sign 115 — Miss El Chicote 115
Up In Smoke 115 — Imperonal 115

Second Race—Five and one-half furlongs:
Rebel Rob 112 — Be My Honey 119
Re-Armed Bim 122 — Indianola 112
Stewlaie 119 — X-Miss Calif. 114
Royal Pasha 112 — Tranquilizer 122
Dallasorno 119 — Special Talent 119
Sunbahgo 112 — Flashy Winner 122
Sweetwater 122 — Val's Fortune 109.

Third Race—One and one-sixteenth miles:
Get Together 108 — Winker Win 113
Resemblance 108 — Daring Sickle 122
El Free 116 — Nascent 122
Misty Mountain 113 — Jackpot 113
Puebla 111 — Castle Blayney 108
Freddy Martin 116 — Wish U Well 119
Ashford 113 — Tela Fella 116
Royal Boot 116 — Alcodon 122

Fourth Race—Six furlongs:
Zevator 114 — Evolution 114
Rovers Chance 114 — Rocky Speech 118
Speedy Kiss 114 — Erikel 114
Dawn Lea 114 — Buddy M'Boy 114
Re Armed Jon 114 — My Purpose 114
Fast Tartan 109 — X-Dinahs Admi. 113
Red Ruse 118 — Soinfense 114
Green Top 118 — Miss Rosebud 109

Fifth Race—Six furlongs:
Burgundy Belle 117 — Ode 116
Shushanna Kid 119 — Sweet As Pie 114
Impressed 116 — Mateka 111
Fier 108 — Sergeant Ed 113
Tommy 113 — June's Boy 122
Knock Wood 110 — Sas 116

Sixth Race—Six furlongs:
Cold Hands 113 — Songfu 116
Jacarepagua 116 — Lady Selene 109
Our Legacy 115 — Nanteek 113
Saltarina 119 — Contessa Reigh 115
Silver Ball 109

Seventh Race—One and one-quarter miles:
Cromis 106 — Covert 118
New Forest II 116 — Revolt 114
Tulchan 111 — Bassanio 110
Jett Flame 109 — Hi Pardner 108

Eighth Race—One and one-sixteenth miles:
Six Fifteen 116 — Scarlet Abbey 119
Wire Line 113 — Pollesboro 113
Prince Bandit 116 — Grey Tower 119
Sealth 116 — Tavana 119
Gentle Ace 110

SELECTIONS

HOLLYWOOD PARK

1—Snack Time, Irish Parade, Calcedon.
2—Re-Armed Bim, Tranquilizer, Sweetwater.
3—Nascent, Alcodon, Daring Sickle.
4—Rocky Speech, Green Top, Red Ruse.
5—June's Boy, Ode, Shushanna Kid.
6—Contessa Reigh, Saltarina, Songful.
7—Covert, Revolt, New Forest II.
8—Scarlet Abbey, Tavanna, Grey Tower.

RACE RESULTS

HOLLYWOOD PARK

First Race—

Bazooka Fire (Hrmtz)	$11.10	$4.60	$3.80
Nesbit Make Up (Gates)	...	3.90	3.40
Mr. Bee Dee (Petrson)	...	...	16.60

Time 1.07 4-5.

Second Race—

Oh Yeah (Moreno)	$6.50	$4.20	$3.30
Top Sailor (Valenzuela)	...	4.50	3.50
Limetreat (Dominguez)	...	...	5.10

Time: 1.07.

Vancouver Stocks

VANCOUVER — Closing prices: Skeena, 500 at .14; Inland Gas, 100 at 11.25; Futurity, 1,500 at 1.35; New Gas, 1,000 at 2.30; Vantor, 200 at 2.44; Canadian Collieries Preferred, 100 at .70.

PURGE PRAISE

Bulganin Gives Nikita Full Credit

PRAGUE (UP)—Soviet premier Nikolai Bulganin gave Nikita Khrushchev full credit today for "uncovering and destroying" the Molotov-Malenkov opposition.

Bulganin, who arrived in Prague with Khrushchev on a "friendly visit" today, told a gathering of Czech and Soviet leaders in the presidential palace:

"It is necessary to emphasize especially that the great merit in uncovering and destroying the anti-party opposition goes to the first secretary of the central committee of the Soviet Union, comrade Khrushchev."

(Bulganin's fulsome praise, the first official Soviet indentification of Khrushchev as the moving force behind the recent Moscow shakeup, coincided with reports that Bulganin might be on the way out.

(There was speculation that Bulganin had supported Georgi Malenkov and Vyacheslav Molotov in the row with Khrushchev. No information had emerged yet from reliable sources, however, and Bulganin's position in the Kremlin hierarchy appeared unchanged when he and Khrushchev reached Prague today.)

Earlier Khrushchev said that the west was trying to start a "counter-revolution" here and in other eastern European countries.

"But this, comrades, will never happen," the Soviet Communist party chief said.

Lead Shared In Canadian Open Golf

KITCHENER, Ont. (CP) — Two veterans of the pro golf circuit tied for the lead among early finishers today in the Canadian Open—Henry Ransom of St. Andrews, Ill. and Ed Porky Oliver of Vanton, Mass., each finishing with 68, three under par.

Ransom, 46 years old and now playing mostly on the summer tour, was out in 32, three under par, and back in even par 36.

The portly Oliver, 41, shot identical figures, coming down the back nine with a string of nine straight pars.

Quake-Hit Iran Fights Influenza

TEHRAN, Iran (Reuters) — An influenza epidemic has broken out in Iran in the wake of the country's catastrophic earthquake, the health ministry announced today. Some 5,000 persons were reported suffering from the ailment. Meanwhile, offers of foreign aid for the earthquake victims are pouring in. Britain has advised the foreign ministry she is ready to donate £10,000 as well as tents and supplies.

The Soviet ambassador, Nickolai Pegov, has offered 50,000 rubles about $12,500 and India has offered $17,000.

100 Counts of Murder Face Buchenwald Aide

MUNICH, Germany (UP) — Buchenwald concentration camp overseer Martin Soomer will face trial on more than 100 counts of murder, the states attorney said today.

Soomer, deputy to the notorious Ilse Koch's husband at Buchenwald has avoided trial since the end of the war because of injuries and illness. But a panel of doctors ruled that he was fit now for limited trial sessions and Soomer was arrested Tuesday in the Bayreuth hospital. No date has been set for the trial.

IN CASE STRIKE HAPPENS placards for picketers were distributed to B.C. Government Employees' Association branches today. H. A. Carney (left), secretary of Victoria branch, holds one of the signs. Local Carpenters' Union official, Victor Midgley (right) is advising workers on strike procedure. Times photo by Irving Strickland.)

Air Rescue Men 'At Sea', Lost Family Safe Here

The tight-lipped efficiency of aeronautical administration came apart Tuesday and today in a comedy of errors that launched a full-scale air-sea search for a plane that was snug in a hangar at Patricia Bay Airport.

The plane, with four persons on board, landed on schedule Tuesday at 4 p.m. after a flight from Seattle via Orcas Island. The report that it was missing was due to a mixup in identification in Seattle, where the plane's last flight plan had been filed.

HOLIDAYING

Aboard were Gerald Stirling, Sepulvenda, California, owner and pilot; his wife, and their two children. They arrived here for a holiday, and now are guests at Cedar Lodge on Cedar Hill Road.

The search, started Tuesday night and resumed today by U.S. Coast Guard and RCAF aircraft, was called off at 9.15 a.m. when the error was discovered.

RCAF officials said someone had mixed the pilot's address with his flight plan number and name, calling him "Liggett" instead of "Stirling."

FIRST BAD ERROR

His address in the California city is 16836 Liggett, and apparently some one read the flight plan incorrectly, taking the street number as the flight plan number, and the name of the street as the pilot's name.

An officer in the RCAF search and rescue division called the incident the first major error in a flight plan in the two years he has been in the work.

Russ Reported Backing Syria Raids on Israel

JERUSALEM, Israel (UP)—Israel officials described the Syrian border situation today as "grave" and there were reports the Soviet Union was urging Syria on to further attacks on Israel villages.

But the officials said it was unlikely Tuesday's 10-hour artillery duel would precipitate an all out war; observers thought it more likely Israeli troops might attack, occupy and destroy the Syrian positions, then retire across the border into Israel.

Syrian and Israeli troops bombarded each other for 10 hours Tuesday across their mountainous farmland frontier. The fighting did not end until United Nations truce observers ordered a sixth cease fire.

Government officials would not comment on reports the Soviets were egging on the Syrians to new attacks but Israel expected new bombardments and officials expressed confidence their armed forces could deal with them.

U.S. CHALLENGES RUSS TO PRODUCE ARMS PLAN

LONDON (UP)—Chief U.S. delegate Harold E. Stassen challenged the Russians at today's disarmament conference session to come up with a compromise plan for banning the use of nuclear weapons.

Stassen hurled his demand at Russian delegate Valerian Zorin in replying to the Russian's previous stand in rejecting western disarmament offers.

Zorin had demanded total outlawing of nuclear weapons.

Don't seem fair o' th' gov'mint t' buy off th' strikers by givin' 'em things they want.

★ ★ ★

Looks like Friday'll be into picket—an' out o' pocket.

★ ★ ★

Seems like at Pat Bay everything wuz up in th' air but th' plane.

EUROPE HEAT WAVE BREAKS

ROME (AP)—Cool winds, clouds and showers took the sting today out of a fierce nine-day European July heat wave that killed at least 380 persons, most of them in sunny Italy.

The counted Italian deaths —many of them old persons who died in sweltering homes in Venice, Milan and Padua —stood at 181. This was generally believed to be only a part of the actual toll. Many cities and towns do not report heat deaths.

The steel and concrete roof of a street car and bus barn collapsed in Rome, killing three men and injuring 80 others, some seriously.

WIRE BRIEFS

Oliver Golf Leader

KITCHENER, Ont. (CP—Ed (Porky) Oliver of Canton, Mass., set up the early lead in the first round of the Canadian open golf tournament today with a three-under par 68.

Quake Recorded

NEW YORK (CP)—A "fairly severe" earthquake, apparently occuring in Central America, was recorded today by the Fordham University seismograph. There were two shocks.

Mass Inoculation

GENEVA (AP)—The U.S. armed forces are preparing to inoculate more than 2,500,000 soldiers throughout the world against Asiatic influenza, it was learned today.

Second Binge Death

WALLA WALLA, Wash., (AP)—A binge on alcohol-based printers' ink has claimed a second life at the state penitentiary hospital. The second man to die was Charles Miller, 45, Tacoma, brother of the first victim, Clarence Miller, 48. Clarence died Sunday, Charles Tuesday. The brothers and 17 other inmates consumed nearly a gallon of the ink although it was plainly marked "poison."

Cabinet Dismissed

TOKYO (AP) — Japanese Prime Minister Nobusuke Kishi today dismissed the cabinet he inherited 4½ months ago from Tanzan Ishibashi and formed an almost completely new government.

Medical Aid Plan Sparks New Row In Ranks of CS

(See other stories page 3)

As spokesmen for the B.C. Government Employees' Association prepared to go into a crucial meeting with the provincial cabinet this afternoon to discuss ways to avert a precedent-shattering strike of the B.C. civil service, a new note of controversy was added.

The government was accused of making a "belated bribe" to civil servants by offering in an announcement Tuesday night to pay half the cost of a medical care plan operated by the employees' association.

It has long been recognized that the medical scheme has been an important factor in recruiting civil servants into the employees' association.

John Murrell, organization director for the association, said the offer was a bribe because the government could have instituted it two years ago but adopted a "do nothing attitude" instead.

"Now that we have beat them to the punch with our (strike) ultimatum they have announced this scheme," Mr. Murrell said.

Provincial Secretary Wesley Black replied that representatives of the association medical plan in a 1955 brief had asked for the government to contribute and said such a plan would be endorsed by civil servants.

The crucial meeting aimed at heading off the threatened strike was slated to begin here at 4 p.m. today.

Could Plunge B.C. Into Chaos

The walkout, ordered by the association for 7 a.m. Friday if its demand for arbitration is not met, could plunge the province into chaos.

Association representatives are meeting with the cabinet in what may be a final bid to reach settlement.

Although Premier Bennett has hinted the government may take another "second look" at its position, both sides appear to be standing firm.

Feelings are strong on both sides and the air was tense around the Legislative Buildings today.

Alfred Bennett, assistant general secretary of the association, branded as "completely irresponsible" claims made by government leaders Tuesday that civil servants do not have the right to strike, and the walkout would be a flop.

"The attorney-general seems to be completely out of touch with what has been going on in the past two weeks," Mr. Bennett said.

"This fracas has brought us 1,000 new members, and 9,600 have voted to strike."

To Mr. Bonner's statement that there would be enough non-strikers to enable the government to maintain services, Mr. Bennett said:

"It's almost unbelievable. Apparently the attorney-general has no conception of what strike action actually means."

The association has offered to maintain essential services on a voluntary basis where requested by the government.

Officials interpreted the attorney-general's statements as meaning the government does not intend to ask for such help in keeping hospitals, institutions and fire prevention services going.

Mr. Bennett claimed the government was preparing to hire "scab labor" in the event of a strike.

He made the statement after it was learned that government branch heads and agents throughout the province have been authorized to make emergency requisitioning of necessary employees.

The government offer to pay half of the premiums paid by individual civil servants to the B.C. Government Employees Medical Services is made under provision of an act passed at the 1955 session of the legislature.

This act, the Public Services Medical Plan, was proclaimed by an order-in-council passed by the cabinet at a late-afternoon session Tuesday.

In effect, the proclamation empowers Mr. Black to enter negotiations with the BCGEMS.

Under the act, the government cannot enter into the plan unless it is extended to all civil servants, employees of Crown corporations and MLAs.

The present scheme is open only to members of the association.

About 8,000 of the association's 12,000 members belong, paying premiums ranging from $3.75 to $8 monthly.

Mr. Black said he has been considering means of implementing the 1955 act for the last two years.

"We explored all the possibilities, such as setting up a Crown company or dealing with a private firm."

Representatives of the association scheme were consulted

Continued on Page 2

Father of Slain Child Refuses to Forgive

VANCOUVER (CP) — Lawrence Moore, father of an eight-year-old girl who was beaten to death April 26, 1956, said Tuesday night:

"My daughter's killer knows where he must ask for forgiveness. He'll get none from me."

Gerald Eaton, 52, is due to be hanged next week for the slaying of Carolynne Moore. He has asked Prime Minister Diefenbaker to spare his life so that he can "repay society for what I have done." He also wrote the Moores asking forgiveness for the tire-wrench beating of their daughter.

Mr. Moore said in an interview he hadn't received Eaton's letter and didn't intend to receive it.

"It is not my intention to accept in any form his proposed request for forgiveness. He knows or should know, where to make his request . . . perhaps the echo still rings in his memory of those last words in the courtroom — 'May God have mercy on your soul.'"

Mr. Moore said he has sent his wife away until after the July 16 hanging date "so that she shall not suffer by being too close to all the memories. We have lived by the hour until this book is closed. We earnestly trust and hope that at midnight on the 15th we may tearfully close one book and open a new one."

The Moores have been waiting to adopt a girl "not to replace Carolynne but just to prepare a home for a child who, in her normal circumstances, would not have the love and security that my wife and I are able to provide."

Eaton's lawyer, Norman Mullins, said Tuesday he has made formal petition to the Cabinet for his client's reprieve. He said he emphasized that Eaton has been a stabillizing influence at Oakalla prison during three hangings in his 13 months there and has helped other inmates.

2 Small Girls Killed, 2 Injured in Blaze

SANGUDO, Alta. (CP) — Two small girls were killed and two others injured Tuesday in a fire at a home in this community about 55 miles northwest of Edmonton.

Police identified the dead girls as Jean Fortin, 5, and her three-year-old sister, Paulette, daughters of Mr. and Mrs. Harvey Fortin.

Canada's Extremes

HIGH—REGINA 91
LOW—PRINCE GEORGE 36

. . . CIVIL SERVANTS

Continued from Page 1

on these proposals, and said they were not in favor of a private company, the minister said.

If negotiations with the association on the contributory plan break down, the government is empowered under the Public Services Medical Plan to set up a separate scheme.

But the government employees, who now bear the full premium payments, would obviously be reluctant to reject the government offer of a 50-50 split.

Mr. Black said the present medical association would not necessarily be turned over to complete government control if the deal goes through.

It could be a form of "partnership" between the association and the government, he said.

Meanwhile, there was varying opinion on the chances of success of today's meeting between association representatives and the cabinet.

"We have hopes of being able to resolve our problem with the government," Alfred Bennett said, "as we are going in with a desire to prevent any interruption in the public service."

"But the membership, in Vancouver, Victoria and all over the province by wire and telephone have insisted that a collective bargaining agreement is a must before settlement."

NO COMMENT

Government officials were mum today on what they intended to propose, if anything, at the meeting.

The association went ahead with strike preparations.

Printed placards to be carried by picketers have been distributed to branches throughout the province. They read:

"B.C. Government Employees on strike for arbitration, fair wages, 40-hour week and against intimidation."

A special "strike issue" of the association's monthly publication "The Provincial" has been distributed to all members.

It contains a rundown of negotiations up to the fixing of a strike date, and gives instructions to strikers.

One column is headed "The 'Emily Post' of Picketing."

Women members of the association are urged to pitch in by such means as manning strike committee room telephones, and providing coffee and sandwiches for the picketers.

It is planned to picket entrances to all government buildings. The strikers must remain on sidewalks, and cannot go on to government property.

At Monday night's meeting of civil servants, Victoria branch president Dave Huggins said the association would abide by a court injunction against picketing if it was issued.

"We're not doing anything illegal," he said. "We're not even granted the privileges of being legal."

A caucus of CCF members of the legislature called on Premier Bennett to prevent the strike by offering arbitration when he meets government employee representatives today.

Liberal Leader Arthur Laing also proposed that the premier grant the civil servants' demand for arbitration of wages.

After a two-hour caucus, CCF Leader Robert Strachan said: "We are calling on Bennett to provide independent arbitration of the civil service grievances to prevent the chaos which would descend if this unprecedented strike action does take place.

"We already have the example of Great Britain where arbitration procedure is used, and Saskatchewan, where the civil service has full trade union rights.

"The premier owes it to the people of this province," he added, "to be fair to those who work for the province, and, at the same time, to prevent any breakdown of government machinery."

HILDY AWARDED ELLISES BY FLORIDA JUDGE

MIAMI, Fla. (UP)—A Florida circuit judge today awarded the Melvin B. Ellises legal custody of six-year-old Hildy McCoy, ending the Jewish couple's five-year interfaith fight to keep the child they have raised from infancy.

The Ellises got the child 10 days after she was born. But the natural mother began court action against the Ellises' adoption petition in Massachusetts, claiming she did not know the Ellises were Jewish when she gave up Hildy. She said she wanted the child to be raised by a Catholic family, but expressed no desire to rear the child herself.

Tories Plan Revamping Of Immigration Branch

OTTAWA (CP)—A widespread revision in operations of the immigration department will be considered by the new Progressive Conservative government, informants say.

They say one big change, if approved, will be in the system of having the immigration minister take personal responsibility for the final decision of almost every case handled by the department.

Instead of this, informants say, generally applicable procedures would be established, broad principles would be laid down, and from these, department officials could take over ruling on all but the most difficult cases.

Justice Minister Fulton, who also is acting immigration minister, is known to favor such a system. He was a constant critic of immigration department procedures of the Liberal administration when he was in opposition.

One objection to the present system, informants say, is that it taxes the minister unduly. Faced with the necessity of making decisions on several cases daily, a minister could not always remember how he had ruled on similar cases in the past. There was danger of inconsistencies arising.

Another objection, they say, is that the present situation gives too partisan a tinge to immigration decisions. That is, so much discretion is left entirely to the minister that he conceivably could allow almost anyone into the country or keep almost anyone out.

This discretion was granted by Parliament with the intention of giving Canada's immigration laws all possible flexibility since Canada was a country seeking new people, not trying to keep people out.

PRECEDENT SYSTEM

But some members, at least, of the new government are understood to favor establishing a system of precedents, of keeping summaries of reasons for decisions and the background of cases decided upon.

This file then could be used by department officials to guide them in making decisions on all but the most thorny cases.

The records would be distributed to immigration officers at ports of entry so that decisions could be made quickly on routine cases. Prospective immigrants or their counsel would have access to these records to that they could get some advance idea of the treatment their application for entry to Canada would get.

One informant said these changes, being chiefly administrative, likely could be made without Parliament's approval.

U.S. Seeks Extradition Of 'Spies'

PARIS (UP) — Informed sources said the United States would formally request France today or later this week to extradite a former American army officer and his wife wanted in New York on charges they spied for the Soviet Union.

The couple, Russian-born George Zlatovski and his wife, Jane, have been living in a Paris apartment for the last two years. They were indicted on espionage charges earlier this week by a federal grand jury in New York.

French officials said they expected an early request from the U.S. but a U.S. embassy spokesman would say only the embassy has been "in contact" with the French government.

Zlatovski is accused of passing American military secrets and other data to a Russian spy ring while serving in the U.S. Army and, later, as a civilian. Conviction in an American court could mean the death penalty.

Permanent Speaker Urged By Beaudoin

OTTAWA (CP)—Hon. Louis Rene Beaudoin says the Speaker of the Canadian Commons should be made a permanent position, not changed after each election as now and drawn always from the government party.

He said in an interview, he intends, in the next Parliament, to make that point and defend his actions as Speaker during the controversial pipeline debate of 1956, something he was unable to do at the time because of the position he held.

Meanwhile, until a new Speaker is elected on opening day of the new Parliament, he continues in office as administrator. While he awaits the moment when he can speak freely as an ordinary Commons member, Mr. Beaudoin, 45, is completing a book on Commons procedure.

It will include a chapter on the need for a permanent Speaker.

"I only hope that a lot of good will come out of what happened to me," he said. "I hope that the people will one day see the need for a permanent Speaker."

UNPRECEDENTED

During the pipeline debate he was subject to a censure motion by then Opposition leader George Drew accusing Mr. Beaudoin of "subordinating the rights of the House to the will of the government." The motion — never before made against a Canadian Speaker — was rejected 109 to 35. Mr. Beaudoin later offered his resignation but withdrew it at the request of Prime Minister St. Laurent.

Mr. Beaudoin declined to go into the pipeline debate except to say that the censure motion and accusations of partiality against him were unfair and unjustified.

The controversy apparently destroyed the possibility—once a strong one—that Mr. Beaudoin himself might become Canada's first permanent Speaker.

His nomination to the Speakership in 1953 was seconded by Mr. Drew, CCF Leader Coldwell said last year several Commons members had been considering a permanent Speakership for Mr. Beaudoin.

Prime Minister Diefenbaker during the election campaign called for establishment of such a system.

Passengers, Cargo Taken Off In New Effort to Float Liner

HAMILTON, Bermuda (Reuters)—The 556 passengers on board the grounded British liner Reina del Pacifico Queen of the Pacific were taken ashore today as preparations to refloat the vessel went into their second day.

The liner, heavily-loaded with cargo and drawing 31 feet, went aground Sunday night as it was leaving Bermuda for Liverpool. It was believed that a sudden squall pushed the 17,827-ton liner out of the regular channel and into an area dotted with dangerout coral reefs and shoals.

Efforts to refloat the vessel Tuesday, with the aid of the United States coastguard cutter Castlerock, ended in failure. The ship's owners have dispatched their engineering superintendent to survey the scene.

A salvage crew also is on its way from Britain, but it was believed the next efforts to refloat the ship, listing at a 12-degree angle but not taking water, would not take place until sometime Thursday.

Meanwhile, the ship pumped about 300 tons of water overboard to help right the liner. Its cargo was being taken ashore by tender.

FAMOUS CENTRE

The royal botanical gardens at Kew, near London, were presented to the nation by Queen Victoria in 1840.

U.K. Denies Asylum Offered Purged Red

LONDON (AP) — The foreign office denied today that former Soviet premier Georgi Malenkov had ever been offered political asylum in Britain.

"Mr. Malenkov has neither applied for nor been offered by the British government political asylum in this country," a foreign office spokesman said.

A story in the Daily Mail said Malenkov was twice offered asylum here before his recent ouster from his Soviet government and Communist party posts.

The story, written by foreign editor Walter Farr, who gave no source for his information, said the first offer of asylum was made in March, 1956, when Malenkov was visiting Britain.

It said the offer was renewed a few months ago when it became apparent that Nikita Khrushchev was beginning his purge of rivals. The Mail added Malenkov declined on both occasions.

VANCOUVER ENTRIES

First Race—$850 for 3-year-olds and up bred in Canada. Six furlongs:
Come On Win (Ulrich) 107
Arden Does Too (Peters) *113
Betty E. M. (E. Williams) 107
Legal Action (Pedersn) 112
Cree (Brown) 118
One Oh Nine (Richrdson) 109
Happy Marge (Fairholm) *102
Patsy Mahone (Arterbrn) 107
Soul Talk (R. Williams) 113
Bay Toe (Fugate) 112
Also eligible:
Real Buy (Frey) 112
Sleepy Girl (Filipchk) 113
Leslie Star 113
Blundell Tom (Parent) *113

Second Race—$850 for 2-year-old maidens. Five furlongs:
Snowy Day (Broomfld) 111
Maratime Fleet 113
Tara Mander (Marsh) 111
Style Setter (R. Williams) 111
Tredione (Richardson) 111
Toll Cross (Coppernoll) 111
Jay M Jay (Pederson) 111
One Fine Day (Arterbrn) 111
Oh Golly (Frey) 118

Third Race—$900 for 4-year-olds and up. Mile and seventy yards:
Coldy (R. Williams) 107
Repp Supply (E. Williams) 117
Intolerable 110
Parlay (Coppernoll) 117
Beau Abbey (Marsh) 117
Noble Heritage (Frey) 107
Icy Way (Parent) *113
Moon Rage 117

Fourth Race—$850 for 3-year-olds and up bred in Canada. Six furlongs:
Mabe Ruff (Fugate) 113
Lady Cara (R. Williams) 113
Appy Thought (Kellogg) *108
Co'ownod Girl (Ulrich) 113
Lord Onslaught (Coppernll) 118
Fair Lil (Fairholm) *108
Harvester (Brown) 118
Mighty Gene (Arterburn) 118
Air Lord (Broomfield) 118
East Cliff (Richardson) 118
Also eligible:
Marvern Jr. (Richardson) 118
Nanco (Fairholm) *108
Ardent Hope (Gibson) *108
My Lands (Sivewright) 118

Fifth Race—$850 for 3-year-olds and up. Six furlongs:
Dort (Fairholm) *105
Con Brio (Richardson) 112
Aurelle K. (Marsh) 110
Day Shirl 108
Buten Poper (E. Williams) 107
Desert Fire (Frey) 107
Mr. Eyes (Pederson) 115

Sixth Race—$900 for 3-year-olds. Six furlongs:
Irish Story (Richardson) 110
Hasty Hawk (Ulrich) 105
French Orphan (Sivewright) 113
Big Julius (Marsh) 120
Record Book (R. Williams) 110
Baraloy (E. Williams) 112
Larnister (Fairholm) *104
Ladney Beauty (Frey) 108
Armed Leaf (Fugate) 114
Bright Slipper (Broomfield) 120

Seventh Race—$100 for 3-year-olds and up. Mile and seventy yards:
Lord Renraw (Ulrich) 104
Steady Company (Marsh) 109
Flying Flute (Fugate) 113
Existentialist (Sivewright) 118
National Valor (Coppernoll) 118
Modulation (Fairholm) *104

Eighth Race—$850 for 3-year olds and up. Six furlongs:
Cabbet (Sivewright) 112
Looks Better (Broomfield) 120
Our Deal (Coppernoll) 117
Maltese Belle (Fairholm) *107
Lady Anston (R. Williams) 110
Lothario (Frey) 120
Vegas Miss 112
Greniex (Gibson) *110
Zee Tee (Marsh) 120
Sharp Regards (Arterburn) 117
Also eligible:
Irish Town (Fairholm) *102

First Sub Race—$850 for 3-year-olds and up. Six furlongs:
Some Doings (Fairaslon) *108
Vinorien (Coppernoll) 118
Devan 118
Gold Venture (R. Williams) 118
Candy Showers *103
Wild Peach (Richardson) 113
Mr. Bill (Frey) 118
Zacawinkaya (Brown) 113
Bay Reader (Marsh) 118
Silvery Sin (Broomfield) 113
Also eligible:
Johnny O'Herron (Fugate) 118
Royal Glory (Richardson) 118
Trial Judge (Broomfield) 118
Neon Gold (Sivewright) 118

Second Sub Race—$850 for 3-year-olds and up bred in Canada. Six furlongs:
Vance (R. Williams) 118
Debry (Marsh) 118
Joe H. (Gibson) *113
Tit Tat Queeh 113
Tessella (Fugate) 113
Radiant Rab (R. Williams) 118
Sea Lad 118
Plover Call (Broomfield) 118
Noah Laude (Richardson) 118

First Post—5.15 p.m.

Summer Time is Salad Time and for the best tasting salad be sure it's made with fresh vegetables grown at Joe's Farm. Specials this weekend at

JOE'S FARM MARKET
1445 HAULTAIN STREET

Prices effective Thursday, Friday, Saturday and Sunday

Cucumbers	Local Field, Crisp and Crunchy	2 for	31¢
Lettuce	Solid Head, Tender and Crisp	2 for	21¢
Green Beans	Young and Tender, First of the Season.	Lb.	25¢
Veg. Marrow	Bake or Boil, Young and Sweet.	Each	10¢
Local New Potatoes	Fresh Dug Daily, Best Value	10 lbs.	47¢
Oranges	Family Size, Thin Skinned, Sweet and Juicy	2 doz.	53¢

Be sure to visit Joe's for all fresh local produce now in season at their lowest prices.

Joe's Open 7 Days a Week from 9 a.m. to 10 p.m.

LUCKY PALE ALE

THE SPARKLING WESTERN BREW

Great New Member of THE LUCKY FAMILY

NOW AVAILABLE AT ALL VENDORS

This advertisement is not published or displayed by the Liquor Control Board or by the Government of British Columbia

$600 Down
PLUS LOT OF YOUR CHOICE

WYNDEATT AVE. SUBDIVISION

6 N.H.A. houses started. 3 bedrooms, oil heat. Total monthly payment $85.00

SEE OUR SHOW HOUSE

Ker and Stephenson LIMITED

909 GOVT. 4-4127

MACDONALD'S

SAVE DURING OUR JULY CLEARANCE SALE

"ROYAL CREST" CHROME

Here's your opportunity to get the world's finest chrome and wrought iron suites at July Clearance Prices! All chrome is triple-dipped for lifetime beauty, table tops are acid, stain and heat-resistant and chairs are beautifully upholstered in a large selection of colors. See Macdonald's today and save!

$20.00 OFF!

For Your Old Table and Chairs

NO DOWN PAYMENT

MACDONALD'S - 752 FORT ST. - 3-1171

FURNITURE FOR THE BRIDE AND GROOM

ROOTES MOTORS (CANADA) LIMITED

ANNOUNCE THE ALL NEW

HILLMAN

NOW ONLY

$1,898

(suggested price at Port of Entry)

complete with air conditioning, heater, defroster, flashing directional signals and oil filter.

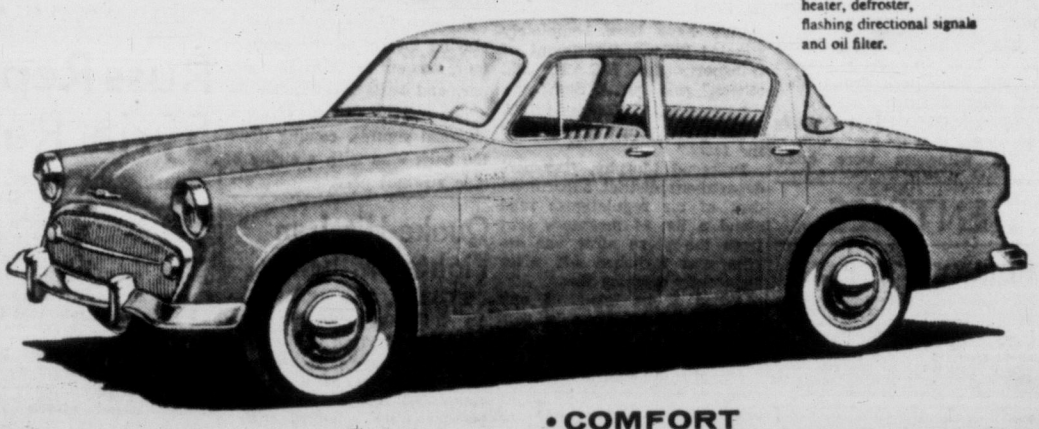

Before you buy any car, new or used, Test Hillman for these features

• ECONOMY
low initial cost
up to 35 miles per gallon

• PERFORMANCE
all-new overhead-valve engine
0 to 60 mph in under 25 seconds

• COMFORT
family-big roominess, sofa-type seats
13½ cubic feet of luggage space

• STYLE
modern continental design
luxurious interior appointments

• SAFETY
solid unitary construction
92 square inches of brake area

ROOTES MOTORS (CANADA) LIMITED
MONTREAL • TORONTO • VANCOUVER

Duncan	Port Alberni	Nanaimo	Qualicum	Courtenay
CENTRAL ESSO SERVICE	MERCER MOTORS	HARRISON MOTORS LTD.	VILLAGE GARAGE	CENTRAL GARAGE

JAMESON MOTORS LIMITED

Vancouver Island Distributors—Rootes Products, 740 Broughton Street, Phone 4-1161, 4-8353

TERMS ON A NEW HILLMAN AS LOW AS $395 DOWN

Province Calls Tenders On Kennedy River Road

Highways department has called for tenders for the construction of 8½ miles of road in the vicinity of Kennedy River that will become part of the Alberni-Tofino Highway.

This is one of the major Vancouver Island road links being built under the forest management licence plan, whereby logging operators and the government build sections in their respective properties to make a complete road.

The other is the Jordan River-Port Renfrew Road, scheduled for completion late next month.

Tenders on the rugged Kennedy River section of the Alberni-Tofino road will be accepted up to noon July 25, and will be opened immediately.

B.C. Forest Products, building road northeastward through its timber holdings in the Kennedy Lake region, and MacMillan and Bloedel Ltd., working from its Sproat Lake logging division, have neared completion of their responsibility in building the road. Both companies built the road under terms of their forest management licences.

When completed, the road will join the existing 25 miles of road joining Ucluelet and Tofino about four miles west of Ucluelet, and will put the two west coast communities about 60 miles by car from Alberni.

At present they are served by air and boat from Port Alberni.

CHANGED MEANING

The word "clerk" from the Latin clericus originally referred only to servants of the church.

56 RESCUED FROM BLAZING SHIP

All 56 persons aboard the Swedish motorship La Plata were rescued by passing vessel when she caught fire off the Brazilian coast. Picture of the badly listing ship in flames was taken by a crewman from a lifeboat. The La Plata was en route from Stockholm to Rio de Janeiro. (AP Wirephoto.)

Two Games Won By Centre Team

CHEMAINUS — The Community Centre team won two games in a row this week to take over first place in the Little League standings.

The Centre nine won from Rotary 17-1 in the first game, then defeated Kinsmen 16-3.

With play at the half-way mark the Community Centre tops the four-team league with a mark of four wins and one loss. Canadian Legion is second with a mark of three and two and Kinsmen and Rotary teams trail.

CLEAN-UP COMES EARLY AT EMPRESS MOTORS
BUY NOW AND SAVE ON BRAND NEW
• PONTIACS
• BUICKS
• VAUXHALLS
• GMC TRUCKS
900 FORT PHONE 2-7121

NEWSPAPER ADVERTISING STIMULATES BUYING

Fire Hydrant Service Fee Turned Down by C. Saanich

SAANICHTON—Central Saanich Council this week rejected a proposal from Brentwood Waterworks District that the municipality pay $75 per month for fire hydrant service to supply water to fire department tank trucks.

Victor Dawson, chairman of the waterworks board of trustees, made the offer at a meeting of the trustees with council at the municipal hall here.

Reeve H. Rupert Brown said the municipality could not agree "to any amount like that," but suggested a meter be placed on one hydrant in order that the municipality could pay for the water used.

It was decided to hold the matter over for council discussion at a later date.

ISLAND VIEW RAMP

A boon to small boat owners was promised by Coun. Ray Lamont, who offered to build a ramp at Island View Beach for small boat launching if the municipality would supply planking and nails. He was asked to submit an estimate on the price of materials required.

Council agreed to pay a City of Victoria assessment of $200 for jail rental this year, but asked for a report on the number of prisoners placed in the city jail in 1956 and the first half of this year, and the number of actual days the jail has been used by prisoners from this area.

Council appointed W. F. Grafton, P. S. Lomas and R. E. Nimmo as fence viewers for the municipality.

DIES OF BULLET WOUND

TERRACE—Stuart Bingham, 24, of Summerland, died from a bullet wound here Monday.

RCMP said he was found sitting in a car in the Canadian National Railway yards with a .22-calibre rifle across his lap. There was a bullet wound in his right temple.

Bingham was taken to hospital but died 2½ hours later.

Police said foul play was not suspected.

60-Foot Plunge, Gets Sore Chest

SOOKE—Edward Chow, 24, who fell 60 feet from a cliff Sunday, suffered nothing but a sore chest, it was revealed by examination at Royal Jubilee Hospital.

Chow, who was fishing with friends in the upper reaches of Sooke River, lives at 3156 Quadra Street in Victoria.

SIX BELIEVED KILLED IN ALASKA PLANE CRASH

ANCHORAGE, Alaska (AP) — A two-engined transport crashed on take-off from King Salmon Airport on Bristol Bay today and a Civil Aeronautics Administration report received here said "at least six" were believed killed.

Full details of the accident were not available immediately. The plane was not identified.

SHIPMENTS OF LUMBER BOOST PORTS TRAFFIC

CHEMAINUS—A total of 14,288,750 board feet of lumber was loaded aboard 14 deep-sea ships that cleared the ports of Chemainus and Crofton last month.

Shipments last month in fbm were: U.K., 5,277,207; Australia, 3,741,000; Puerto Rico, 1,952,000; South Africa, 1,572,000; Southern Rhodesia, 812,563; Italy, 530,000; Venezuela, 299,000; Lebanon, 104,980.

Exports to the U.S. included 5,796 tons of pulp chips, 4,300 tons of copper ore, and 170,000 lineal feet of piling.

Queen First Reigning Ruler To Open House

OTTAWA (CP)—For the first time in history, a reigning monarch is to open Canada's Parliament.

Prime Minister Diefenbaker's office announced Tuesday that the first session of Canada's new Parliament will be opened by the Queen on Monday, Oct. 14, during a five-day visit to Ottawa.

The only previous visit to Canada by a reigning monarch was in 1939 when King George VI and Queen Elizabeth—now the Queen Mother—crossed the country in a month-long tour.

The Queen and Prince Philip, travelling by air, are to arrive in Ottawa Saturday, Oct. 12, and leave by air on Wednesday, Oct. 16, for a six-day visit to the United States.

In Ottawa, the Queen will read the speech from the throne, written by the government, to open the session. She and Prince Philip are expected to stay at Government House, residence of Governor-General Massey. Other details of the visit have not yet been worked out.

The Queen is to fly to Jamestown, Va., Oct. 16 for ceremonies marking the founding in 1604 of the first permanent English settlement in the U.S. She arrives in Washington later that day for a three-day formal visit, a day of rest on Sunday, Oct. 20, and a visit to New York on Monday before returning to London.

LUNCHES WITH QUEEN

It was assumed the coming visit was discussed Tuesday at Buckingham Palace when Mr. Massey, now vacationing in Britain, had lunch privately with the Queen and Prince Philip.

The invitation for the visit was extended by former prime minister St. Laurent after it was learned that United States officials had invited the Queen to Jamestown.

The Queen has not yet formally accepted an invitation, extended last year by Mr. St. Laurent, to the official opening in 1959 of the St. Lawrence Seaway. Mr. St. Laurent indicated last year to reporters that she might agree to requests to visit other places in Canada. This gave rise to hopes for a more extended royal tour in 1959.

Starving Cougar Traps Island Family

HOLBERG, B.C. (CP)—A mother and her two small daughters hid in a clothes closet for five hours recently while a starved cougar prowled a pen outside the home and finally killed a dog.

About 20 pets, mostly dogs, have been killed by cougars in the last six months at this northern Vancouver Island RCAF station.

Four cougars have been killed in the past four months.

Camp superintendent Dave McNeil said parents, fearful for the safety of their children, "have just about reached the end of their endurance."

Mr. McNeil said the latest incident occurred last week.

The cougar prowled around the settlement for five hours before tearing boards from a pen and killing the chained dog inside.

The cougar was later shot.

Delay Seen On New Parks Commission

NANAIMO (CP)—The Sept. 30 deadline for the dissolution of the parks board and the creation of a new parks commission here may be extended if details cannot be worked out before that time.

Mrs. Helen Beevor-Potts, parks board chairman, told the board Mayor Pete Maffeo had provided advice on the new move to help iron out difficulties encountered since the plan was decided on last March.

Under the plan, the new parks commission would supersede the parks board and would include the chairmen of the arena and recreation commissions.

The idea behind the amalgamation of the three bodies is to prevent overlapping and unnecessary expense. The new commission would be appointed instead of elected.

My Biggest Story!

ACE REPORTERS OPEN YOUR EYES

AN editor's few words on a slip of paper have sent a reporter on the trail of the world's biggest story. Now, in a series of Star Weekly exclusives, ace newspaper men and women of the century will re-live their "Biggest Story," . . . playing the hunches, working the breaks, questioning, risking, digging for facts . . . waiting!

Actually the Biggest Story is dwarfed when these key newspaper men report their own experiences. Each week a different writer will entertain you with his or her personal assignment. All have a unique twist. They will cover a wide variety of subjects. When you read one, you'll want to read the series. This week's Star Weekly is on sale almost everywhere.

NOW IN THE EXCLUSIVE STAR WEEKLY

Woodward STORES (Victoria) LTD.
QUALITY... LOW PRICES... PHONE 2-7231

STORE HOURS: 9 a.m. to 5.30 p.m.
CLOSED ALL DAY WEDNESDAY

FURNITURE DEPARTMENT VALUES

BRIDGE CHAIRS—All-metal construction, lovely neutral beige finish. Ideal for card table use or party time extra chairs. Special $2.99

TRILITE LAMPS—Heavy base, lovely lacquered brass finishes. Complete with shade. Special $15.99

OCCASIONAL TABLES—Marproof tops for long life and beauty.
Coffee Tables ... $15.88 Step Tables ... $19.88 Corner Tables ... $34.88

Lawn-Boy Power Mower Special

ECONOMY 18"

WOODWARD'S BUDGET TERMS AVAILABLE $59.95

FEATURING
• Lawn-Boy quality.
• 2-h.p. model. Iron Horse engine.
• Front trims right up to walls fences, etc.
• Slip clutch protects blade.
• Self lubricating wheels, semi-pneumatic tires.
• 2-piece detachable handle for easy transportation.

NOTICE:
Woodward's experience has shown, that superior service can be given their customers by having all their staff on hand at one time.
Woodward's can give their customers better value, and lower prices by keeping operating costs down.
Woodward's feel that their present 5-day week, with all the staff off at one time, and regular store hours, provides the customer with a happier, more contented, loyal, and more interested staff.
With these points in mind, Woodward's have for the past year closed all day Wednesday, and Woodward's hope, with the good wishes of their customers to continue their policy of remaining closed all day Wednesday and regular store hours of 9 a.m. to 5.30 p.m.

1957 MOFFAT ELECTRIC RANGE

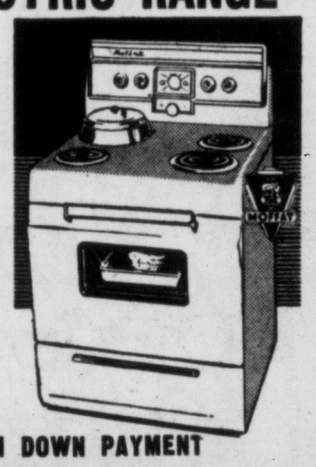

Model 30 B70 — $388.95
Window in oven optional — $14.85
TOTAL PRICE $403.80
Less Woodward's genuine trade-in allowance

Large capacity 30" range with lamp, automatic clock, 3 lighted 7-heat switches, deep well cooker with Dial-A-Heat Switch, de luxe broil pan, large 8-pie capacity oven with light and warming drawer.

And here's how you can enjoy cooking on this Moffat—
1. Pay cash at time of purchase.
2. Arrange payments over 90 days (save carrying charges).
3. Minimum down payment and take 24 months on the balance.

BUDGET TERMS AND MINIMUM DOWN PAYMENT

Special Manufacturer's Clearance of 21" Table Television Sets

Rogers Majestic
Model R7620
$228.80

You will save many dollars when you take advantage of this special "off season" pricing on these reliable high quality receivers.
1. New 90-degree picture tube for shallow and more attractive cabinet.
2. All operating controls are located on front panel.
3. Removable safety glass for easy cleaning of picture tube.
4. Improved cascode tuner for higher-than-average signal reception.
5. Automatic range finder automatically adjusts to all distances and conditions of reception.

Limited quantity for immediate delivery

90-day warranty on entire set and one full year warranty on picture tube.

GETTING IT AT WOODWARD'S IS YOUR BEST GUARANTEE

SALE of WOMEN'S SHOES continues
WOMEN'S SHOES
Regular to 16.95 SALE 10.95
Regular to 13.95 SALE 8.95
Good Range of Sizes
CATHCART'S SHOE STORE
620 FORT ST. 4-6111
New Location Between Government and Broad Sts.

Go by TRAIN and SAVE

BARGAIN FARES

. . . JULY . . .
BARGAIN COACH FARES
from certain points in British Columbia to points in ALBERTA and SASKATCHEWAN
Good going July 16 - 17
(return limit 10 days)
SAMPLE RETURN COACH FARES FROM VANCOUVER

		return	save
CALGARY	(CP)	24.70	15.70
EDMONTON	(CN)	29.30	18.60
REGINA	(CP)	43.05	27.35
SASKATOON	(CN)	40.10	25.50

Good in coaches only. Usual free baggage allowance
Children 5 and under 12, half fare
Please ask about Bargain Fares to other points
More Bargain Fares August 13 - 14
CANADIAN PACIFIC • CANADIAN NATIONAL

SAVE BY THE CARTFUL DURING SAFEWAY'S BIG

LOOK AT THESE BUYS

Apricots	Berryland, whole 15-oz. tin	20c
Applesauce	Lakemead Fancy, 15-oz. tin	2 for 31c
Apple Juice	Westfair, choice 48-oz. tin	2 for 69c
Tomato Juice	Hunt's Fancy, 20-oz. tin	2 for 29c
Tomatoes	Townhouse Choice, serve chilled, 28-oz. tin	2 for 51c
Cream Corn	Country Home Fancy or Town House, 15-oz. tin	4 for 55c
Baked Beans	Libby's, 15-oz. tin	2 for 35c
Infant Foods	Heinz or Gerbers, 3-oz. tin	12 for $1.15
Jelly Powders	Empress Assorted, pkg.	6 for 53c
Shreddies	Nabisco Flashlight Offer, 12½-oz. pkg.	2 for 49c
TV Bars	Van Kirk's, Fruit or Nut Milk, 7¾-oz.	2 for 59c

FLASHLIGHTS

Two cell
Ideal for Camp, each 39c

Batteries
FIVE RAMS, each ..... 2 for 25c

Robin Hood Cake Mix

White or Chocolate, 21-oz. pkg., Family Size

2 for 71c

Angel Cake Mix 15-oz. pkg. 49c

In the New Flip Top Package

Buckingham Cigarettes

Pkg. of 20 — 3 for 89c

Carton of 200 — $2.95

Cube Steaks	B.C. Brand, Frozen	2 for 55c
Fish Sticks	Captain's Choice, Frozen, 8-oz. pkg.	35c
Lemonade	Bel-air, Frozen, 6-oz. tin	4 for 63c
Meat Pies	Manor House, Assorted, 8-oz. pkg.	2 for 63c
French Fries	Bel-air, Frozen, 9-oz. pkg.	2 for 35c
Waffles	Fraser Vale, Frozen, 6-oz. pkg.	2 for 35c
Liquid Honey	Bee Cee, 16-oz. jar	40c
Long Grain Rice	Delta, 2-lb. pkg.	39c
Spaghetti	Famous Foods, 2-lb. pkg.	29c
Crisco	The All-Vegetable Shortening, 1-lb. pkg.	39c
Pure Lard	Burns' Shamrock, 1-lb. pkg.	2 for 43c
Kellogg's All Bran	16-oz. pkg.	27c
Shrimps	Clover Leaf, Fancy Cocktail, 5-oz. tin	52c
Fish Spreads	Clover Leaf, Assorted, 2½-oz. jar	2 for 35c
Lime Juice	Roses, 13-oz. bottle	42c
Grape Juice	Tea Garden Concord, 48-oz. tin	63c
Lemon Pie Filler	Jell-O, 4½-oz. pkg.	2 for 23c
Instant Chocolate Milko	14-oz. pkg.	49c

Peaches Highway Standard Halves, 15-oz. tin, Serve Chilled with whipped cream ..... 2 for 35c

Choice Green Peas Taste Tells Assorted 15-oz. tin ..... 2 for 25c

Corned Beef Hellaby's Australian, 12-oz. tin ..... 2 for 81c

Clover Leaf
Sockeye Salmon
Francy Red, 7¾-oz. tin ..... 2 for 89c

Tuna Fish
Fancy Light Flakes, 6-oz. tin ..... 2 for 55c

WINDSOR WATER
Ice Wafers
Serve with Ice Cream, 12-oz. pkg. 37c

APPIAN WAY
Pizza Pie Mix
Everything you need included, 12½-oz. pkg. 43c

Corn Starch	Canada, 16-oz. pkg.	19c
Corn Syrup	Crown or Karo, 2-lb. tin	37c
Mazola Oil	32-oz. bottle	87c
Duz Granules	giant pkg.	87c
Tide Detergent	giant pkg., 7¢ off	76c
Gleem Tooth Paste	tube	89c

Luscious Clusters of Thompson Green

SEEDLESS GRAPES

So freshly picked you can see the delicate "bloom" still on the skin. Clusters are compact and inviting — plump and juicy.

lb. 27c

No. 1 Bananas	Golden Ripe	2 lbs. 47c
Gooseberries	For Tart Jam, basket	29c
Strawberries	Calif., red-ripe berries, basket	33c
Slicing Peaches	Serve with cream, lb.	25c
Santa Rosa Plums	California, plump, juicy, lb.	29c
Oranges	Valencia Sunkist	2 lbs. 27c
Cantaloupe	California, serve a la mode, 45s, lb.	17c
Casaba Melons	California, a delicious treat, lb.	27c
Field Tomatoes	California, No. 1, lb.	23c
Corn on Cob	Imported, tender, milky kernels, cobs	4 for 39c
Hothouse Cucumbers	Extra fancy, Trim, for slicing, lb.	12c
Bunched Carrots	Local, crisp, crunchy, bunch	2 for 25c
Local Cabbage	Green and crisp, shred for salads, lb.	7c
Cauliflower	Local, serve with cheese sauce, lb.	18c
Head Lettuce	Local, firm heads, lb.	14c
Green Beans	Imported, snappy and tender, lb.	29c

Bing or Lambert Cherries

No. 1 Okanagan, Peak of the season ..... lb. 41c

RASPBERRIES

Local, Delicious Tart Berries for Jam, Jellies and Preserving

Basket 25c

TRANSPARENT APPLES

Okanagan—Tart for Pies

2 lbs. 33c

WATERMELON

Crisp and Juicy

Cut, lb. ..... 8c — Whole or Half, lb. 7c

GREEN PEAS

Imported, Tender, Well-Filled

2 lbs. 45c

LOCAL CELERY

Crisp and Crunchy

Pound 14c

POTATOES

Local Hi-Test

10 Lbs. in Cello bag 59c

Prices Effective July 11-12-13

In All Greater Victoria Stores